



**EVALUASI KINERJA PROYEK DENGAN METODE *EARNED*
VALUE ANALYSIS PADA PROYEK PEMBANGUNAN
JEMBER ICON FASE DUA**

SKRIPSI

Oleh

Firstyanandha Istighfarin

NIM 121910301071

**PROGRAM STUDI TEKNIK SIPIL
FAKULTAS TEKNIK
UNIVERSITAS JEMBER**

2017



**EVALUASI KINERJA PROYEK DENGAN METODE *EARNED*
VALUE ANALYSIS PADA PROYEK PEMBANGUNAN
JEMBER ICON FASE DUA**

SKRIPSI

diajukan guna melengkapi tugas akhir dan memenuhi salah satu syarat
untuk menyelesaikan Program studi Teknik Sipil (S1)
dan mencapai gelar Sarjana Teknik

Oleh

Firstyanandha Istighfarin

NIM 121910301071

PROGRAM STUDI TEKNIK SIPIL

FAKULTAS TEKNIK

UNIVERSITAS JEMBER

2017

PERSEMBAHAN

Skripsi ini saya persembahkan untuk :

1. Orang Tuaku tercinta Bapak Suisno Dharmawan dan Ibu Ludjeng Sunanik;
2. Adik – adikku tersayang Hajar Dwianandha Octariasari, Akhmadya Trianandha Octapriawan, Fairus Kanza Januar Mashito, dan Arsyia Junear Isnany;
3. Syamsul Arifin, S.T.,M.T dan Anita Trisiana, S.T.,M.T. selaku Dosen Pembimbing;
4. Keluarga keduaku Eka, Yuni, Nining, Umi, Intan, Syifa, dan Wiwit;
5. Teman – teman baikku Anne, Enis, dan Rosa;
6. Seluruh keluarga besar Teknik Sipil 2012;
7. Guru - guruku sejak sekolah dasar sampai dengan perguruan tinggi;
8. Almamater Fakultas Teknik Universitas Jember;

MOTTO

“Sesungguhnya bersama kesukaran itu ada keringanan. Karena itu bila kau sudah selesai (mengerjakan yang lain). Dan berharaplah kepada Tuhanmu.”

(QS. Al Insiyroh 6-8)

“Keberhasilan adalah kemampuan untuk melewati dan mengatasi dari satu kegagalan ke kegagalan berikutnya tanpa kehilangan semangat.”

(Wiston chuchill)

“Dari semua hal, pengetahuan adalah yang paling baik, karena tidak kena tanggung jawab maupun tidak dapat dicuri, karena tidak dapat dibeli, dan tidak dapat dihancurkan”

(Hitopadesa)

“Anda tidak bisa mengubah orang lain, Anda harus menjadi perubahan yang Anda harapkan dari orang lain.”

(Mahatma Gandhi)

PERNYATAAN

Saya yang bertanda tangan dibawah ini:

Nama : Firstyanandha Istighfarin

NIM : 121910301071

menyatakan dengan sesungguhnya bahwa karya ilmiah yang berjudul "Evaluasi Kinerja Proyek Dengan Metode *Earned Value Analysis* Pada Proyek Pembangunan *Jember Icon* Fase Dua" adalah benar-benar hasil karya sendiri, kecuali kutipan yang sudah saya sebutkan sumbernya, belum pernah diajukan pada institusi mana pun, dan bukan karya jiplakan. Saya bertanggung jawab penuh atas keabsahan dan kebenaran isinya sesuai dengan sikap ilmiah yang harus dijunjung tinggi.

Demikian pernyataan ini saya buat dengan sebenarnya, tanpa adanya tekanan dan paksaan dari pihak manapun serta bersedia mendapat sanksi akademik jika ternyata di kemudian hari pernyataan ini tidak benar.

Jember, 26 Mei 2017

Yang menyatakan

Firstyanandha Istighfarin

NIM 121910301071

SKRIPSI

**EVALUASI KINERJA ROYEK DENGAN METODE *EARNED*
VALUE ANALYSIS PADA PROYEK PEMBANGUNAN
JEMBER *ICON* FASE DUA**

Oleh

Firstyanandha Istighfarin

NIM 121910301071

Pembimbing

Dosen Pembimbing Utama : Syamsul Arifin, S.T.,M.T

Dosen Pembimbing Anggota : Anita Trisiana, S.T.,M.T

PENGESAHAN

Skripsi berjudul “**Evaluasi Kinerja Proyek Dengan Metode *Earned Value Analysis* Pada Proyek Pembangunan Jember Icon Fase Dua**”, telah diuji dan disahkan oleh Fakultas Teknik Universitas Jember pada :

hari, tanggal : Jumat, 10 Februari 2017

tempat : Ruang Ujian Fakultas Teknik Universitas Jember

Tim Penguji

Ketua,

Sekretaris,

Syamsul Arifin, S.T.,M.T
NIP. 19690709 199802 1 001

Anita Trisiana, S.T.,M.T
NIP. 19800923 201504 2 001

Anggota I,

Anggota II,

Ririn Endah Badriani, S.T.,M.T
NIP. 19720528 199802 2 001

Wiwik Yunarni W., S.T.,M.T
NIP. 19700613 199802 2 001

Mengesahkan
Dekan Fakultas Teknik

Dr. Ir. EntinHidayah, M.UM
NIP.19661215 199503 2 001

RINGKASAN

Evaluasi Kinerja Proyek Dengan Metode *Earned Value Analysis* Pada Proyek Pembangunan Jember Icon Fase Dua; Firstyanandha Istighfarin, 121910301071; 2017: 218 halaman; Jurusan Teknik Sipil, Fakultas Teknik, Universitas Jember.

Dalam pelaksanaan suatu proyek besar sangat jarang ditemui suatu proyek yang berjalan tepat sesuai dengan yang direncanakan. Umumnya mengalami keterlambatan, baik waktu maupun kemajuan pekerjaan yang direncanakan. Salah satunya adalah proyek Jember Icon yang saat ini telah mencapai pembangunan fase 2 yaitu pembangunan mall, adapun fase 1 yaitu pembangunan rumah sakit yang telah selesai pada tahap struktur dan fase 3 yaitu hotel yang saat ini masih belum terlaksana. Pada proyek Jember Icon pada fase kedua yaitu pembangunan Hotel, proyek telah berjalan sebesar 37,54 %, sedangkan proyek mengalami keterlambatan sebanyak 37,76 % dari *time schedule* awal yang disebabkan oleh cuaca yang tidak menentu dan anggaran dana.

Oleh karena itu dalam penelitian ini untuk menghindari kerugian dalam proyek kita dapat meramalkan (*forecasting*) terhadap biaya dan waktu penyelesaian proyek dengan Konsep Nilai Hasil (*Earned Value Analysis*). Metode "Nilai Hasil" (*Eaned Value*) adalah suatu metode pengendalian yang digunakan untuk mengendalikan biaya dan jadwal proyek secara terpadu. Metode ini memberikan informasi status kinerja proyek pada suatu periode pelaporan dan memberikan informasi prediksi biaya yang dibutuhkan dan waktu untuk penyelesaian seluruh pekerjaan berdasarkan indikator kinerja saat pelaporan.

Dari hasil analisis diketahui bahwa perkiraan dana hingga proyek selesai yaitu sebesar Rp 109,475,191,233.97. Perkiraan waktu selesai proyek yaitu 281 hari, sedangkan waktu rencana proyek selesai adalah 210 hari. Maka dapat disimpulkan bahwa proyek mengalami keterlambatan pelaksanaan sebesar 71 hari dilihat dari waktu yang direncanakan. Dengan nilai pada minggu ke-20 CPI $0,686 < 1$ dan nilai

SPI $0,498 < 1$ yang memiliki arti pengeluaran lebih besar dari pada anggaran serta waktu pelaksanaan lebih lama dari jadwal.



SUMMARY

Project Performance Evaluation With Earned Value Analysis Methode At Phase Two Of Jember Icon Project; Firstyanandha Istighfarin, 121910301071; 2017: 218 pages; Department of Civil Engineering, Faculty of Engineering, University of Jember.

In the implementation of a large project very rarely encountered a project that runs exactly in accordance with the planned. Generally experience delays, both time and progress of the planned work. One of them is the Jember Icon project which currently has reached phase 2 development, which is the construction of mall, while the phase 1 is the construction of the hospital which has been completed in the phase of the structure and phase 3 of the hotel which is currently still not implemented. In Jember Icon project in the second phase of the construction of the Hotel, the project has been running at 37.54%, while the project experienced a delay of 37.76% of the initial time schedule caused by unpredictable weather and budget.

Therefore, in this study to avoid losses in the project we can forecast (forecasting) the cost and time of completion of the project with the concept of value results (Earned Value Analysis). The "Eaned Value" method is a control method used to control project costs and schedule in an integrated way. This method provides project performance status information for a reporting period and provides the required cost prediction information and the time for completion of all jobs based on performance indicators at reporting.

From the analysis results it is known that the estimated funding of funds until the project is completed that is Rp 109,475,191,233.97. The estimated time of completion of the project is 281 days, while the project plan time is completed is 210 days. So it can be concluded that the project experienced a delay of implementation of 71 days seen from the time planned. With a value at week 20 CPI 0.686 <1 and

SPI value of $0.498 < 1$ which means bigger expenditure than budget and execution time is longer than schedule.



PRAKATA

Puji syukur kehadiran Allah SWT atas limpahan rahmat dan hidayah-Nya sehingga penulis dapat menyelesaikan skripsi yang berjudul “Evaluasi Kinerja Proyek Dengan Metode *Earned Value Analysis* Pada Proyek Pembangunan Jember *Icon* Fase Dua”. Skripsi ini disusun sebagai salah satu syarat untuk menyelesaikan pendidikan strata satu (S1) pada Jurusan Teknik Sipil Fakultas Teknik Universitas Jember.

Selama penyusunan skripsi ini penulis mendapat bantuan dari berbagai pihak, untuk itu penulis mengucapkan terima kasih kepada :

1. Dr. Ir. Entin Hidayah, M.U.M, selaku Dekan Fakultas Teknik Universitas Jember;
2. Ir. Hernu Suyoso, MT. selaku Ketua Jurusan Teknik Sipil, Fakultas Teknik, Universitas Jember;
3. Dr. Anik Ratnaningsih, S.T., M.T. selaku Ketua Program Studi S1 Jurusan Teknik Sipil, Fakultas Teknik, Universitas Jember;
4. Syamsul Arifin, S.T.,M.T dan Anita Trisiana, S.T.,M.T. selaku Dosen Pembimbing;
5. Ririn Endah Badriani, S.T.,M.T. dan Wiwik Yunarni W., S.T.,M.T. selaku Dosen Penguji;
6. Kedua orang tuaku yang tercinta Bapak Suisno Dharmawan dan Ibu Ludjeng Sunanik yang selalu memberikan dukungan, mendoakan, memberikan nasehat, dan tiada putus – putusnya memberikan semangat;
7. Adik – adikku tersayang Hajar Dwianandha Octariasari, Akhmadya Trianandha Octapriawan, Fairus Kanza Januar Mashito, dan Arsyia Junear Isnany yang selalu mendukung, mengingatkan, dan memberikan semangat dalam mengerjakan tugas akhir;
8. Keluarga keduaku Eka, Yuni, Nining, Umi, Intan, Syifa, dan Wiwit terima kasih atas segala kebersamaan, dukungan, motivasi, kebahagiaan dan bantuan selama berada di kota Jember ini;

9. Teman – teman baikku Anne, Enis, dan Rosa terima kasih atas dukung dan semangatnya;
10. Keluarga Besar Teknik Sipil 2012 yang tidak dapat saya sebutkan namanya satu-persatu yang selalu ada di setiap suka duka selama penulis di Jember dengan segala dukungan, semangat dan doanya;
11. Semua pihak yang tidak dapat disebutkan satu per satu;
12. Almamater Jurusan Teknik Sipil Fakultas Teknik;

Segala kritik dan saran yang membangun sangat penulis harapkan demi kesempurnaan skripsi ini. Akhirnya, semoga skripsi ini dapat bermanfaat bagi penulis maupun pembaca sekalian.

Jember, 26 Mei 2017

Penulis

DAFTAR ISI

| | Halaman |
|--|----------|
| HALAMAN SAMBUTAN..... | i |
| HALAMAN JUDUL | ii |
| HALAMAN PERSEMBAHAN | iii |
| HALAMAN MOTTO | iv |
| HALAMAN PERNYATAAN..... | v |
| HALAMAN PEMBIMBING | vi |
| HALAMAN PENGESAHAN..... | vii |
| RINGKASAN | viii |
| SUMMARY | x |
| PRAKATA | xii |
| DAFTAR ISI..... | xiv |
| DAFTAR TABEL | xvii |
| DAFTAR GAMBAR..... | xviii |
| DAFTAR LAMPIRAN..... | xix |
| BAB 1. PENDAHULUAN | 1 |
| 1.1 Latar Belakang..... | 1 |
| 1.2 Rumusan Masalah | 3 |
| 1.3 Tujuan Penelitian..... | 3 |
| 1.4 Manfaat Penelitian..... | 3 |
| 1.5 Batasan Masalah | 4 |
| BAB 2. TINJAUAN PUSTAKA..... | 5 |
| 2.1 Tinjauan Umum..... | 5 |
| 2.2 pengertian <i>Earned Value Analysis</i> | 6 |
| 2.2.1 Metode Analisis Varians | 6 |
| 2.2.2 Varians Dengan Kurva S | 6 |
| 2.2.3 Konsep Nilai Hasil | 7 |

| | |
|--|----|
| 2.2.3.1 Indikator – Indikator yang Diperlukan | 8 |
| 2.2.4 Estimasi Biaya Langsung dan Biaya Tak Langsung | 14 |
| 2.2.4.1 Biaya Langsung | 14 |
| 2.2.4.2 Biaya Tak Langsung..... | 15 |
| 2.3 Penelitian Terdahulu Terhadap Penulis..... | 16 |
| BAB 3. METODOLOGI PENELITIAN..... | 22 |
| 3.1 Konsep Penelitian..... | 22 |
| 3.2 Lokasi Penelitian | 22 |
| 3.3 Jenis Data..... | 23 |
| 3.4 Teknik Pengumpulan Data | 23 |
| 3.5 Tahap dan Prosedur Penelitian | 23 |
| BAB 4. HASIL DAN PEMBAHASAN | 27 |
| 4.1 Analisis Data..... | 27 |
| 4.1.1 ACWP (<i>Actual Cost of Work Performance</i>)..... | 27 |
| 4.1.1.1 Perhitungan Biaya Langsung | 27 |
| 4.1.1.2 Perhitungan Biaya Tak Langsung | 29 |
| 4.1.1.3 ACWP Tiap Minggu | 29 |
| 4.1.2 BCWS (<i>Budgeted Cost of Work Schedule</i>)..... | 30 |
| 4.1.3 BCWP (<i>Budgeted Cost of Work Schedule</i>)..... | 34 |
| 4.1.4 CPI (<i>Cost Performance Index</i>) | 37 |
| 4.1.5 SPI (<i>Schedule Performance Index</i>)..... | 38 |
| 4.1.6 CV (<i>Cost Varians</i>) | 40 |
| 4.1.7 SV (<i>Schedule Varians</i>)..... | 41 |
| 4.1.8 ETC (<i>Estimate Temporary Cost</i>) | 42 |
| 4.1.9 EAC (<i>Estimate At Cost</i>)..... | 43 |
| 4.1.10 ETS (<i>Estimate Temporary Schedule</i>) | 44 |
| 4.1.11 EAS (<i>Estimate All Schedule</i>) | 45 |
| BAB 5. PENUTUP..... | 47 |
| 5.1 Kesimpulan | 47 |

| | |
|-----------------------------|----|
| 5.2 Saran | 47 |
| DAFTAR PUSTAKA | 48 |
| LAMPIRAN | 49 |



DAFTAR TABEL

| | Halaman |
|---|---------|
| 2.1 Analisa Varians Terpadu..... | 10 |
| 2.2 Rumus Perhitungan Akhir Biaya Konstruksi..... | 13 |
| 2.3 Penelitian Terdahulu Terhadap Posisi Penulis..... | 18 |
| 3.1 Matriks Penelitian..... | 25 |
| 4.1 Perhitungan Biaya Langsung..... | 28 |
| 4.2 Perhitungan ACWP..... | 30 |
| 4.3 Perhitungan BCWS..... | 31 |
| 4.4 Perhitungan BCWP..... | 34 |
| 4.5 Perhitungan CPI..... | 38 |
| 4.6 Perhitungan SPI..... | 39 |
| 4.7 Perhitungan CV..... | 40 |
| 4.8 Perhitungan SV..... | 41 |
| 4.9 Perhitungan ETC..... | 42 |
| 4.10 Perhitungan EAC..... | 43 |
| 4.11 Perhitungan ETS..... | 44 |
| 4.12 Perhitungan EAS..... | 45 |

DAFTAR GAMBAR

| | Halaman |
|---|---------|
| Gambar 3.1 Pete lokasi Penelitian | 22 |
| Gambar 3.2 Diagram Alur Penelitian..... | 25 |

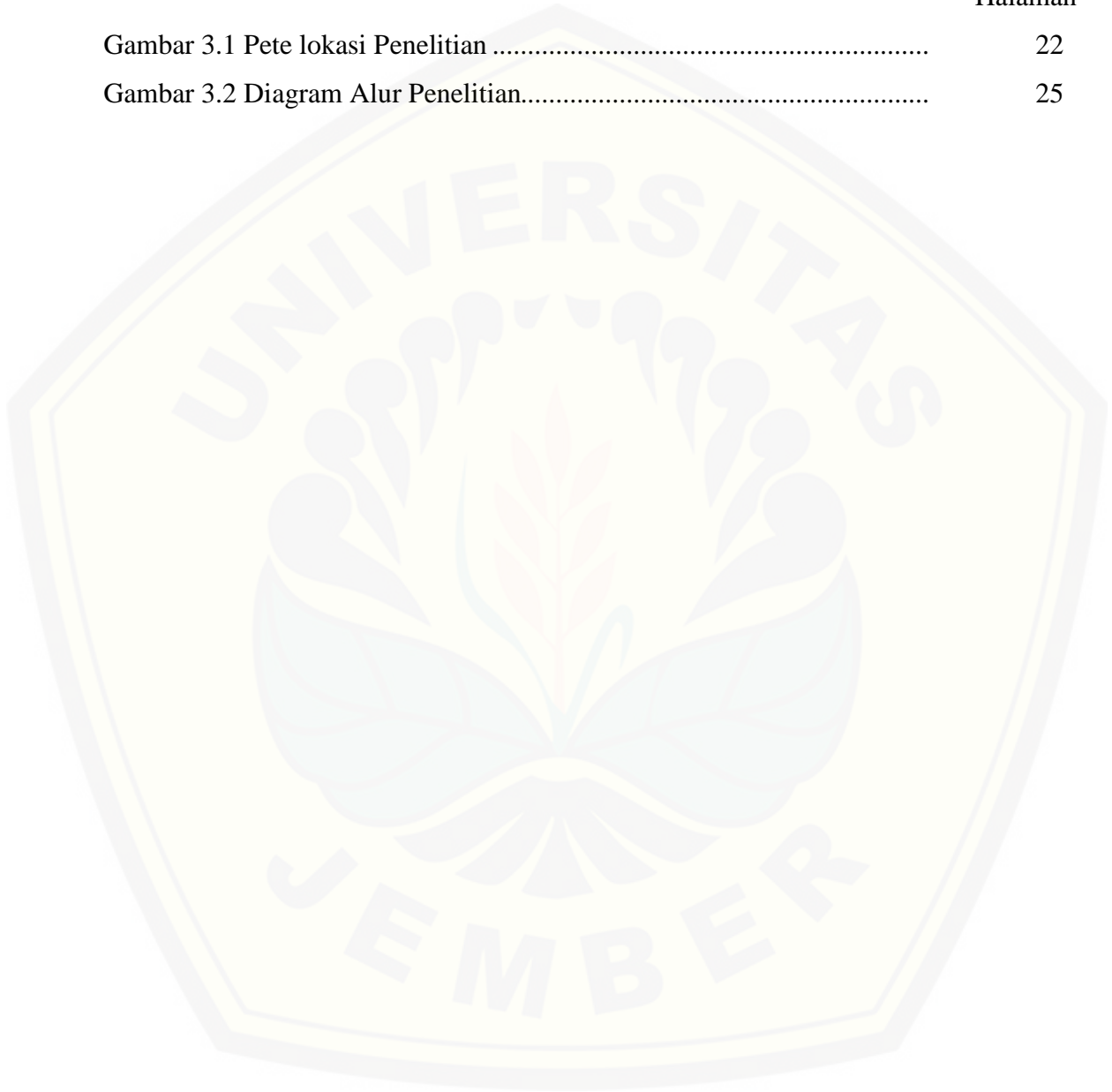

DAFTAR LAMPIRAN

| | Halaman |
|--|---------|
| A.1 Kurva S..... | 49 |
| A.2 Daftar Analisa Harga..... | 50 |
| A.3 Daftar Material Tulangan..... | 58 |
| A.4 Daftar Material Beton <i>Ready Mix</i> dan Begisting..... | 62 |
| A.5 Daftar Pekerja..... | 68 |
| A.6 <i>Schedule</i> Alat..... | 72 |
| A.7 Daftar Harga Satuan Material Bahan..... | 73 |
| A.8 Perhitungan Biaya Langsung..... | 75 |
| A.9 Perhitungan BCWP (<i>Budgeted Cost of Work Performed</i>)..... | 215 |
| A.10 Perhitungan BCWS (<i>Budgeted Cost of Work Schedule</i>)..... | 216 |
| A.11 Dokumentasi Proyek Minggu Ke - 20..... | 217 |

BAB 1. PENDAHULUAN

1.1 Latar Belakang Masalah

Proyek konstruksi berkembang semakin besar dan rumit dewasa ini baik dari segi fisik maupun biaya. Pada prakteknya suatu proyek mempunyai keterbatasan akan sumber daya, baik berupa manusia, material, biaya ataupun alat. Hal ini membutuhkan suatu manajemen proyek mulai dari fase awal proyek hingga fase penyelesaian proyek. Dengan meningkatnya tingkat kompleksitas proyek dan semakin langkanya sumberdaya maka dibutuhkan juga peningkatan sistem pengelolaan proyek yang baik dan terintegrasi (Ahuja et al.,1994).

Pembuatan rencana kerja merupakan salah satu dari langkah awal perencanaan. Perencanaan dibuat untuk mencapai efektifitas dan efisiensi yang tinggi dari sumber daya yang akan digunakan selama pelaksanaan proyek konstruksi. Sumber daya yang direncanakan adalah tenaga kerja (*man*), peralatan (*machine*), metode (*method*), bahan (*material*), dan uang (*money*). Sumber daya ini harus direncanakan seefisien dan seefektif mungkin agar diperoleh biaya pelaksanaan yang minimum. Dalam pelaksanaan kita harus menyusun penggolongan pekerjaan sesuai dengan kualifikasinya masing-masing. Penjadwalan yang tepat dengan pengalokasian sumber daya yang tepat mendukung keberhasilan suatu proyek (Irfanur Rahman, 2010).

Metode "Nilai Hasil" (*Eaned Value*) adalah suatu metode pengendalian yang digunakan untuk mengendalikan biaya dan jadwal proyek secara terpadu. Metode ini memberikan informasi status kinerja proyek pada suatu periode pelaporan dan memberikan informasi prediksi biaya yang dibutuhkan dan waktu untuk penyelesaian seluruh pekerjaan berdasarkan indikator kinerja saat pelaporan (Irfanur Rahman, 2010). Kelebihan dari metode ini adalah kita dapat memperkirakan besarnya biaya pelaksanaan proyek terhadap nilai kontrak, memprediksi perkiraan biaya pada minggu terakhir, mengetahui kontraktor mengalami keuntungan atau kerugian dalam

mengerjakan proyek ini dan apakah pekerjaan dilakukan tepat sesuai jadwal. Beberapa penelitian yang pernah dilakukan dalam kaitannya dengan metode *Earned Value Analysis* antara lain Eka Regita Deska Febri (2015) yang menggunakan metode *Earned Value Analysis* untuk menganalisis kinerja biaya dan waktu pada pada pekerjaan renovasi tahap II Asrama Wana Mulia SMK Kehutanan Samarinda dan Nirmala Dewi yang menggunakan metode *Earned Value Analysis* untuk mengendalikan biaya dan waktu pada Proyek Pembangunan Mall Grand Daya Square.

Dalam pelaksanaan suatu proyek besar sangat jarang ditemui suatu proyek yang berjalan tepat sesuai dengan yang direncanakan. Umumnya mengalami keterlambatan, baik waktu maupun kemajuan pekerjaan yang direncanakan. Salah satunya adalah proyek Jember Icon yang saat ini telah mencapai pembangunan fase 2 yaitu pembangunan mall, adapun fase 1 yaitu pembangunan rumah sakit yang telah selesai pada tahap struktur dan fase 3 yaitu hotel yang saat ini masih belum terlaksana. Pada proyek Jember Icon pada fase kedua yaitu pembangunan Hotel, proyek telah berjalan sebesar 37,54 %, sedangkan proyek mengalami keterlambatan sebanyak 37,76 % dari *time schedule* awal yang disebabkan oleh cuaca yang tidak menentu dan anggaran dana. Untuk menghindari kerugian dalam proyek kita dapat meramalkan (*forecasting*) terhadap biaya dan waktu penyelesaian proyek dengan Konsep Nilai Hasil (*Earned Value Analysis*).

Oleh karena itu dalam penelitian ini akan menggunakan metode Konsep Nilai Hasil (*Earned Value Analysis*) yang akan digunakan dalam kasus proyek jember icon untuk mengetahui kinerja pembangunan proyek Jember Icon Fase 2.

1.2 Rumusan Masalah

Adapun rumusan masalah dari latar belakang, dilakukan penyusunan Tugas Akhir ini adalah:

1. Berapa nilai perkiraan total biaya proyek tersisa (*Estimate At Completion*) pada Proyek Pembangunan Jember *Icon* fase 2 ?
2. Berapa nilai perkiraan total waktu proyek (*Estimate All Schedulle*) pada Proyek Pembangunan Jember *Icon* fase 2 ?

1.3 Tujuan Penelitian

Adapun tujuan dilakukan penyusunan Tugas Akhir ini adalah:

1. Untuk mengetahui nilai perkiraan total biaya proyek tersisa (*Estimate At Completion*) pada Proyek Pembangunan Jember *Icon* fase 2 dengan menggunakan metode *Earned Value Analysis*.
2. Untuk mengetahui nilai perkiraan total waktu proyek (*Estimate All Schedulle*) pada Proyek Pembangunan Jember *Icon* fase 2 dengan menggunakan metode *Earned Value Analysis*.

1.4 Manfaat Penelitian

Penyusunan Tugas Akhir ini diharapkan mampu menempatkan beberapa manfaat sebagai berikut, yaitu :

1. Memperdalam pengetahuan dalam ilmu manajemen proyek khususnya dalam hal yang berkaitan dengan biaya pelaksanaan proyek.
2. Memberikan penekanan bahwa perencanaan biaya dan waktu yang sistematis sesuai jadwal sangat bermanfaat terhadap sebuah implementasi proyek.
3. Digunakan sebagai salah satu bahan bacaan / referensi penelitian selanjutnya.

1.5 Batasan Masalah

Agar penelitian ini lebih mengarah pada latar belakang dan pemasalahan yang telah dirumuskan maka diperlukan batasan-batasan masalah guna membatasi ruang lingkup penelitian, sebagai berikut:

1. Pengambilan data dilakukan pada Proyek Jember *Icon* Fase Dua.
2. Analisis proyek menggunakan Konsep *Earned Value Analysis*.
3. Evaluasi kinerja akan dititik beratkan pada biaya dan waktu menggunakan metode *Earned Value Analysis*.
4. Dalam penelitan ini dibatasi hanya menggunakan data mulai minggu 1 pekerjaan *ground* hingga minggu ke 20 yaitu hingga pekerjaan balok lantai 4 Proyek Jember *Icon* Fase Dua.

BAB 2. TINJAUAN PUSTAKA

2.1 Tinjauan Umum

Nilai yang diterima Analisis (EVA) adalah cara untuk mengukur jumlah pekerjaan yang sebenarnya dilakukan pada sebuah proyek (yaitu, untuk mengukur kemajuan) dan untuk memperkirakan biaya proyek dan tanggal penyelesaian. Metode bergantung pada ukuran kunci yang dikenal sebagai nilai yang diterima (juga dikenal sebagai "biaya dianggarkan bekerja dilakukan" atau BCWP). Ukuran ini memungkinkan seseorang untuk menghitung indeks kinerja biaya dan jadwal, yang akan memberitahu seberapa baik proyek yang dilakukan relatif terhadap rencana semula. Indeks ini juga memungkinkan seseorang untuk meramalkan bagaimana proyek ini akan dilakukan di masa depan. (Dennis J. Frailey, 1999)

Earned Sceduke (ES) analisis adalah suatu terobosan teknik analitis yang berasal dari jadwal, ukuran, kinerja dalam satuan waktu, bukan biaya. Dasar yang sama *Earned Value Management* (EVM) titik data yang digunakan. Indikator mirip dengan biaya, yang diturunkan dari jadwal yang diperoleh ukuran. Indikator ini memberikan status dan prediksi kemampuan untuk jadwal, analog dengan biaya. Karena metrik ini menggunakan langkah-langkah berdasarkan waktu, mereka menambah EVM tradisional dan jadwal terpadu analisis. Kerja juga telah dilakukan yang menyediakan "menjembatani" teknik analisis antara earned jadwal dan analisis jadwal terpadu tradisional. (Kym Henderson, 2007)

Rumusan baru dan notasi baru yang sesuai untuk memperoleh analisis nilai yang disajikan. Dengan kompak, konsisten, perhitungan nilai yang diperoleh menjadi lebih transparan dan fleksibel, yang menyebabkan wawasan tentang standar kuantitas dan kemajuan melalui langkah-langkah baru. Contoh notasi utilitas digunakan untuk menghasilkan nilai yang diterima untuk pendekatan yang berat menurut jumlah posisi mereka dalam proyek. (Denis F. Cioffi, 2006)

2.2 Pengertian *Earned Value Analysis*

Metode "Nilai Hasil" (*Eaned Value*) adalah suatu metode pengendalian yang digunakan untuk mengendalikan biaya dan jadwal proyek secara terpadu. Metode ini memberikan informasi status kinerja proyek pada suatu periode pelaporan dan memberikan informasi prediksi biaya yang dibutuhkan dan waktu untuk penyelesaian seluruh pekerjaan berdasarkan indikator kinerja saat pelaporan. (Irfanur Rahman, 2010)

2.2.1 Metode Analisis Varians

Metode Analisis Varians adalah metode untuk mengendalikan biaya dan jadwal suatu kegiatan proyek konstruksi. Dalam metode ini identifikasi dilakukan dengan membandingkan jumlah biaya sesungguhnya dikeluarkan terhadap anggaran. Analisis Varians dilakukan dengan mengumpulkan informasi tentang status terakhir kemajuan proyek pada saat pelaporan dengan menghitung jumlah unit pekerjaan yang telah diselesaikan kemudian dibandingkan dengan perencanaan atau melihat catatan penggunaan sumber daya. Metode ini akan memperlihatkan perbedaan antara biaya pelaksanaan terhadap anggaran dan waktu pelaksanaan terhadap jadwal. (Irfanur Rahman, 2010)

2.2.2 Varians dengan Kurva "S"

Cara lain untuk memperagakan adanya varians dengan menggunakan kurva. Kurva "S" akan menggambarkan kemajuan volume pekerjaan yang diselesaikan sepanjang siklus proyek. Bila kurva tersebut dibandingkan dengan grafik serupa yang disusun berdasarkan perencanaan dasar maka akan segera terlihat jika terjadi penyimpangan. Penggunaan kurva "S" dijumpai dalam hal berikut:

1. Pada analisis kemajuan proyek secara keseluruhan.
2. Penggunaan seperti diatas, tetapi untuk satuan unit pekerjaan atau elemen-elemennya.

3. Pada kegiatan engineering dan pembelian untuk menganalisis presentase (%) penyelesaian pekerjaan, misalnya jam-orang untuk menyiapkan rancangan, produksi gambar, menyusun pengajuan pembelian, terhadap waktu.
4. Pada kegiatan konsruksi, yaitu untuk menganalisis pemakaian tenaga kerja atau jam orang dan unotk menganalisis persentase (%) penyelesaian serta pekerjaan-pekerjaan lain yang diukur (dinyatakan) dalam unit versus waktu.

Kurva “S” sangat bermanfaat untuk dipakai sebagai laporan bulanan dan laporan kepada pimpinan proyek, karena grafik ini dapat dengan jelas menunjukkan kemajuan proyek dalam bentuk yang mudah dipahami. (Irfanur Rahman, 2010)

2.2.3 Konsep Nilai Hasil (*Earned Value*)

Konsep Nilai Hasil merupakan bagan dari Konsep Analisis Varians. Dimana dalam analisis varians hanya menunjukkan perbedaan hasil kerja pada waktu pelaporan dibandingkan dengan anggaran atau jadwalnya (PMBOK.2004).

Adanya kelemahan dari metode Analisis Varians adalah hanya menganalisa varians dan jadwal masing-masing secara terpisah sehingga tidak dapat mengungkapkan masalah kinerja kegiatan yang sedang dilakukan.

Konsep Nilai Hasil dapat diketahui kinerja kegiatan yang sedang dilakukan serta dapat meningkatkan efektivitas dalam meningkatkan kegiatan proyek. Dengan memakai asumsi bahwa kecenderungan yang ada dan terungkap pada saat pelaporan akan terus berlangsung, maka metode prakiraan atau proyeksi masa depan proyek, seperti:

1. Dapatkah proyek diselesaikan dengan kondisi yang ada.
2. Berapa besar perkiraan biaya untuk menyelesaikan proyek.
3. Berapa besar keterlambatan/kemajuan pada akhir proyek.

Konsep Nilai Hasil adalah konsep menghitung besarnya biaya yang menurut anggaran sesuai dengan pekerjaan yang telah dilaksanakan .Bila ditinjau dari jumlah pekerjaan yang telah diselesaikan berarti konsep ini mengatur besarnya unit pekerjaan

yang diselesaikan pada suatu waktu bila dinilai berdasarkan jumlah anggaran yang disediakan untuk pekerjaan tersebut. Dengan perhitungan ini dapat diketahui hubungan antara apa yang sesungguhnya telah dicapai secara fisik terhadap jumlah anggaran yang telah dikeluarkan, yang dapat ditulis dengan rumus:

$$\text{Nilai Hasil} = (\% \text{ penyelesaian}) \times (\text{anggaran}) \dots\dots\dots(\text{Rumus 2.1})$$

2.2.3.1 Indikator-Indikator yang Dipergunakan

Konsep dasar nilai hasil dapat dipergunakan untuk menganalisis kinerja dan membuaat perkiraan pencapaian sasaran. Indikator yang digunakan adalah biaya aktual (*Actual Cost*), nilai hasil (*Earned Value*) dan jadwal anggaran (*Planned Value*). (Irfanur Rahman, 2010)

a. Biaya Aktual (*Actual Cost = AC*)

Biaya Aktual (*Actual Cost = AC*) atau *Actual Cost of Work Performed* (ACWP) adalah jumlah biaya aktual pekerjaan yang telah dilaksanakan pada kurun pelaporan tertentu. Biaya ini diperoleh dari data-data akuntansi atau keuangan proyek pada tanggal pelaporan (misalnya, akhir bulan), yaitu catatan segala pengeluaran biaya aktual dari paket kerja atau kode akuntansi termasuk perhitungan *overhead* dan lain-lain. Jadi AC merupakan jumlah aktual dari penghargaan atau dana yang digunakan untuk melaksanakan pekerjaan pada kurun waktu tertentu. Biaya Aktual (*Actual Cost = AC*) atau *Actual Cost of Work Performed* (ACWP) dapat diketahui dengan rumus :

$$\text{ACWP} = \text{Biaya Langsung} + \text{Biaya Tak Langsung} \dots\dots\dots(\text{Rumus 2.2})$$

$$\text{Biaya Langsung} = \text{Upah Pekerja} + \text{Bahan Material} + \text{Sewa Alat} \dots\dots\dots(\text{Rumus 2.3})$$

$$\text{Biaya Tak Langsung} = 0,15 \times \text{Total Biaya Konstruksi} \dots\dots\dots(\text{Rumus 2.4})$$

b. Nilai Hasil

Nilai Hasil (*Earned Value = EV*) atau *Budgeted Cost of Work Performed* (BCWP) adalah nilai pekerjaan yang telah selesai terhadap anggaran yang disediakan untuk melaksanakan pekerjaan tersebut. Bila angka AC dibandingkan dengan EV akan terlihat perbandingan antara biaya yang telah dikeluarkan untuk pekerjaan yang terlaksana terhadap biaya yang seharusnya dikeluarkan untuk maksud tersebut. Nilai Hasil (*Earned Value = EV*) atau *Budgeted Cost of Work Performed* (BCWP) dapat diketahui dengan menggunakan rumus :

$$\text{BCWP} = \text{Bobot Aktual} \times \text{Nilai Kontrak} \dots\dots\dots (\text{Rumus 2.5})$$

c. Jadwal Anggaran

Jadwal Anggaran (*Planned Value = PV*) atau *Budgeted Cost of Work Schedule* (BCWS) menunjukkan anggaran untuk suatu paket pekerjaan yang disusun dan dikaitkan dengan jadwal pelaksanaan. Disini terjadi perpaduan antara biaya, jadwal dan lingkup kerja, dimana pada setiap elemen pekerjaan telah diberi alokasi biaya dan jadwal yang dapat menjadi tolak ukur pelaporan pelaksanaan pekerjaan. Jadwal Anggaran (*Planned Value = PV*) atau *Budgeted Cost of Work Schedule* (BCWS) dapat diketahui dengan menggunakan rumus :

$$\text{BCWS} = \text{Bobot Rencana} \times \text{Nilai Kontrak} \dots\dots\dots (\text{Rumus 2.6})$$

d. Varians Biaya dan Jadwal Terpadu

Telah disebutkan sebelumnya bahwa menganalisis kemajuan proyek dengan analisis varians sederhana dianggap kurang mencukupi, karena metode ini tidak mengintegrasikan aspek biaya dan jadwal. Untuk mengatasi

hal tersebut indikator PV, EV dan AC digunakan dalam menentukan Varians Biaya dan Varians Jadwal secara terpadu. Varians Biaya / *Cost Varians* (CV) dan Varians Jadwal / *Schedule Varians* (SV) diinformasikan sebagai berikut:

- Varians Biaya (CV) = EV-AC atau CV = BCWP – ACWP.....(Rumus 2.7)
 - Negative (-) = *Cost Overrun* (biaya di atas rencana)
 - Nol (0) = sesuai biaya
 - Positive (+) = *Cost Underrun* (biaya di bawah rencana)
- Varians Jadwal (SV) = EV-PV atau SV = BCWP – BCWS...(Rumus 2.8)
 - Negative (-) = terlambat dari jadwal
 - Nol (0) = tepat waktu
 - Positive (+) = lebih cepat dari jadwal

Kriteria untuk kedua indikator di atas baik itu SV (*Schedule Varians*) dan CV (*Cost Varians*) ditabelkan oleh Imam Soeharto seperti tersebut di bawah ini :

Tabel 2.1 Analisa Varians Terpadu

| Varians jadwal SV=BCWP-BCWS | Varians biaya CV=BCWP-ACWP | keterangan |
|--------------------------------|-------------------------------|--|
| Positive | Positive | Pekerjaan terlaksana lebih cepat dari pada jadwal dengan biaya lebih kecil daripada anggaran |
| Nol | Positive | Pekerjaan terlaksana tepat sesuai jadwal dengan biaya lebih rendah dari pada anggaran |
| Positive | Nol | Pekerjaan terlaksana sesuai anggaran dan selesai lebih |

| | | |
|----------------------------------|---------------------------------|--|
| | | cepat daripada jadwal |
| Varians jadwal $SV=BCWP-BCWS$ | Varians biaya $CV=BCWP-ACWP$ | keterangan |
| Negative | Negative | Pekerjaan selesai terlambat dan menelan biaya lebih tinggi daripada anggaran |
| Nol | Negative | Pekerjaan terlaksana sesuai jadwal dengan menelan biaya di atas anggaran |
| Negative | Nol | Pekerjaan selesai terlambat dan menelan biaya sesuai anggaran |
| Positive | Negative | Pekerjaan selesai lebih cepat daripada rencana dengan menelan biaya di atas anggaran |

Sumber : manajemen Proyek Dari Konseptual Sampai Operasional

e. Indeks produktivitas dan kinerja

Pengelola proyek seringkali ingin mengetahui penggunaan sumber daya, yang dapat dinyatakan sebagai indeks produktivitas atau indeks kinerja. Indeks kinerja ini terdiri dari indeks kinerja biaya (*Cost Performance Index = CPI*) dan indeks kinerja jadwal (*Schedule Performance Index = SPI*).

$$\text{Indeks Kinerja Biaya (CP)} = \text{EV} / \text{AC} \text{ atau } \text{CPI} = \text{BCWP} / \text{ACWP} \dots\dots\dots(\text{Rumus 2.9})$$

Indeks Kinerja Jadwal (SPI) = EV / PV atau $SPI = BCWP / BCWS$
(Rumus 2.10)

dengan kriteria indeks kinerja (*Performance Indeks*) :

- Indeks kinerja < 1 , berarti pengeluaran lebih besar daripada anggaran atau waktu pelaksanaan lebih lama dari jadwal yang direncanakan. Bila anggaran dan jadwal sudah dibuat secara realistis, maka berarti ada sesuatu yang tidak benar dalam pelaksanaan kegiatan.
- Indeks kinerja > 1 , maka kinerja penyelenggaraan proyek lebih baik dari perencanaan, dalam arti peneluaran lebih kecil dari anggaran atau jadwal lebih cepat dari rencana.
- Indeks kinerja makin besar perbedaannya dari angka 1, maka makin besar penyimpangannya dari perencanaan dasar atau anggaran. Bahkan bila didapat angka yang terlalu tinggi berarti prestasi pelaksanaan pekerjaan sangat baik, perlu pengkajian lebih dalam apakah mungkin perencanaannya atau anggaran yang justru tidak realistis.

f. Proyeksi Pengeluaran Biaya dan Jangka Waktu Penyelesaian Proyek

Membuat prakiraan biaya atau jadwal penyelesaian proyek berdasarkan atas indikator yang diperoleh saat pelaporan akan memberikan petunjuk besarnya biaya pada akhir proyek (*estimasi at completion* = EAC) dan perkiraan waktu penyelesaian proyek (*estimate all schedule* = EAS). Perkiraan biaya atau jadwal bermanfaat karena memberikan peringatan dini mengenai hal-hal yang akan terjadi pada masa yang akan datang, bila kecenderungan yang ada pada saat pelaporan tidak mengalami perubahan. Bila pada pekerjaan tersisa dianggap kinerjanya tetap seperti pada saat pelaporan, maka perkiraan biaya untuk pekerjaan tersisa (ETC) adalah :

$$ETC = (BAC - BCWP) / CPI \dots\dots\dots(Rumus 2.11)$$

Perhitungan akhir biaya konstruksi (EAC) dihitung dengan menggunakan beberapa asumsi seperti berikut:

Tabel 2.2 Rumus Perhitungan Akhir Biaya Konstruksi (EAC)

| Asumsi | Rumus |
|--|---|
| Performa biaya yang akan datang akan sama dengan seluruh performa biaya masa lampau | $EAC = ACWP + [(BAC - BCWP) / CPI]$ |
| Performa biaya yang akan datang akan sama dengan 3 alat pengukur masa lampau | $EAC = ACWP + [(BAC - BCWP) / (BCWPI + BCWPj + BCWPK) / (ACWPI + ACWPj + ACWPK)]$ |
| Performa biaya yang akan datang akan dipengaruhi penambahan performa jadwal masa lampau | $EAC = ACWP + [(BAC - BCWP) / (CPI \times SPI)]$ |
| Performa biaya yang akan datang akan digabungkan pada beberapa proporsi dari kedua indeksnya | $EAC = ACWP + [(BAC - BCWP) / (0.8CPI \times 0.2 SPI)]$ |

Sumber : Irfanur Rahmad

$$EAC = ACWP + \{ [BAC - BCWP] / CPI \} \dots\dots\dots(Rumus 2.12)$$

$$EAC = ACWP + [(BAC - BCWP) / (BCWPI + BCWPj + BCWPK) / (ACWPI + ACWPj + ACWPK)] \dots\dots\dots(Rumus 2.13)$$

$$EAC = ACWP + \{ [BAC - BCWP] / [CPI \times SPI] \} \dots\dots\dots(Rumus 2.14)$$

$$EAC = ACWP + \{ [BAC - BCWP] / [0.8 CPI \times 0.2 SPI] \} \dots\dots(Rumus 2.15)$$

Sedangkan perkiraan waktu penyelesaian seluruh pekerjaan :

ETS = (sisa waktu) / SPI.....(Rumus 2.16)

EAS = Waktu selesai + ETS.....(Rumus 2.17)

Keterangan:

- BAC (*Budgeted At Completion*) = Anggaran Biaya Proyek Keseluruhan
- SPI (*Schedule Performance Indeks*) = Indek Kinerja Jadwal
- CPI (*Cost Performance Indeks*) = Indek Kinerja Biaya
- ETC (*Estimate Temporary Cost*) = Prakiraan Biaya Untuk Pekerjaan Tersisa
- EAC (*Estimate Temporary Cost*) = Prakiraan Total Biaya Proyek
- ETS (*Estimate Temporary Schedule*) = Prakiraan Waktu Untuk Pekerjaan Yang Tersisa
- EAS (*Estimate All Schedule*) = Prakiraan Total Waktu Proyek

2.2.4 Estimasi Biaya Langsung dan Biaya Tidak Langsung

2.2.4.1 Biaya Langsung

Biaya langsung adalah biaya yang dikeluarkan untuk material, tenaga kerja, peralatan dan jasa subkontraktor untuk pelaksanaan proyek sesuai rencana dan spesifikasi didalam lingkup dari pekerjaan. Pekerjaan subkontraktor merupakan paket kerja yang terdiri dari jasa dan material yang disediakan oleh subkontraktor.

Inti dari perkiraan biaya secara detail adalah yang didasarkan pada penentuan jumlah material, tenaga kerja, peralatan dan jasa subkontraktor yang merupakan bagian terbesar dari biaya total proyek yaitu berkisar antara 85% (Ritz, 1994) yang terdiri dari biaya peraltan sebesar 20-25%, material curah 20-25%, biaya konstruksi dilapangan yaitu tenaga kerja, material, jasa subkontraktor 45-50%.

Pada estimasi biaya pembelian material dan peralatan diperlukan penentuan spesifikasi material, dan mencari sumber-sumber material, menentukan

supplier/pemasok dan menentukan pilihan dari beberapa alternatif sampai dengan tata cara pembayaran material dan peralatan termasuk ongkos pengiriman dan pembongkaran, garansi atau jaminan pengiriman, jangka waktu pembayaran (Frederick, 1997)

Pada penentuan estimasi biaya untuk material perlu dipertimbangkan pengaruh terhadap factor kuantitas dan faktor waktu. Faktor kuantitas dari setiap jenis material maka dapat diperoleh penghematan dari segi biaya. Demikian juga pertimbangan terhadap factor waktu saat pemasaran sampai saat penerimaan material dilokasi proyek.

Biaya untuk peralatan bisa berupa biaya penyewaan ataupun biaya pembelian peralatan konstruksi yang digunakan sebagai sarana untuk pelaksanaan pekerjaan konstruksi seperti *truck*, *crane*, *fork-lift*, *grader*, *scraper* dan sebagainya.

Biaya tenaga kerja meliputi tenaga kerja dilapangan, sedangkan tenaga ahli dibidang konstruksi termasuk biaya *overhead* lapangan dan merupakan biaya tidak langsung. Identifikasi biaya tenaga kerja / jam orang merupakan penjabaran dan kajian yang mendalam merupakan factor yang amat penting dalam menentukan perkiraan biaya konstruksi. Juga aspek lain seperti aspek produktivitas tenaga kerja, tingkatan gaji, keahlian dan lain-lain.

2.2.4.2 Biaya Tidak Langsung

Dalam penentuan estimasi biaya proyek dikenal biaya tidak langsung yang umumnya disebut biaya *overhead* yang terdiri dari biaya *overhead* lapangan dan *overhead* kantor. *Overhead* lapangan adalah termasuk semua biaya untuk operasi dari semua aktivitas pekerjaan dilapangan yang tidak termasuk didalam biaya langsung.

Biaya tidak langsung dilapangan (*overhead* lapangan) berkisar antara 8-12% dari total biaya konstruksi, sedangkan biaya *overhead* kantor adalah 3-5 % dari total biaya proyek (Ritz, 1994). Beberapa bagian utama dari biaya overhead lapangan antara lain adalah:

1. Biaya pengadaan bangunan sementara dan berbagai fasilitas proyek seperti pagar, gudang, direksi kit, jalan masuk, kantor, drainase, perumahan sementara untuk tenaga kerja.
2. Gaji karyawan dan staf dilapangan.
3. Keamanan dan keselamatan lokasi proyek.
4. Sistem utilitas kebutuhan proyek seperti air, listrik, telpon.
5. Pengaturan material dan gudang.
6. Transportasi dan perlengkapan konstruksi seperti lift, crane, truck
7. Perumahan tenaga kerja
8. Alat komunikasi dan pelayanan
9. Biaya laboratorium, pengujian lapangan, biaya pengawasan
10. *Dewatering* (pemompaan) air tanah dan sebagainya.
11. Biaya *overhead* kantor meliputi antar lain: Gaji karyawan dan staf kantor Peralatan dan kebutuhan kantor, sewa kantor, pemasaran, reklame, sistem utilitas kantor air, listrik, telfon, asuransi, pembayaran bunga pinjaman bank
12. Pengurusan ijin dan pajak PPN, PPh
13. Sumbangan / pungutan
14. Biaya perjalanan dinas dan akomodasi dan lain-lain

Nilai biaya tak langsung (Ifanur Rahmad, 2010) dapat diperoleh dengan rumus 2.18 :

$$\text{Total biaya konstruksi} = (\text{Biaya Langsung} + \text{Biaya Tak Langsung}) \times 1,1 \dots \dots \dots (\text{Rumus 4.1})$$

2.3 Penelitian Terdahulu Terhadap Penulis

Pada Tabel 2.3 Konsep Pemetaan *Earned Value Methode* ini, menggambarkan tentang konsep pemetaan *Earned Value Methode* menurut analisa penulis

berdasarkan pada pendapat pakar dan penelitian terdahulu. Yang bertujuan untuk mempermudah pembaca dalam memahami konsep *Earned Value Methode* yang akan digunakan dalam penelitian ini.



Tabel 2.3 Penelitian Terdahulu Terhadap Posisi Penulis

| Judul | Rumusan Masalah | Tujuan Penelitian | Metode Penelitian | Jenis Data | Hasil |
|--|---|---|---------------------------------|---|---|
| Irfanur Rahman (2010) : <i>Earned Value Analist Terhadap Biaya Pada Proyek Pembangunan Gedung (Studi Kasus Proyek Pembangunan Gedung C Fakultas Mipa Uns)</i> | <ol style="list-style-type: none"> 1. Bagaimanakah besarnya biaya pelaksanaan proyek terhadap nilai kontrak ? 2. Berapakah perkiraan biaya akhir pada minggu terakhir ? 3. Apakah kontraktor mengalami keuntungan atau kerugian dalam mengerjakan proyek ini ? | <ol style="list-style-type: none"> 1. Untuk mengetahui biaya pelaksanaan proyek terhadap nilai kontrak 2. Untuk mengetahui prakiraan biaya akhir minggu terakhir pada proyek tersebut 3. Untuk mengetahui kontraktor mengalami keuntungan atau kerugian dalam mengerjakan proyek tersebut. | <i>Earned Value Analist</i> | Jenis Data Sekunder : <ul style="list-style-type: none"> • Laporan mingguan / harian jumlah tenaga kerja berdasarkan laporan konsultan pengawas. • Daftar harga bahan dan upah pekerja. • Rekapitulasi perhitungan proyek | <ol style="list-style-type: none"> 1. Biaya pelaksanaan proyek lebih kecil dari nilai kontrak. Hal ini ditunjukkan dari besarnya nilai kontrak sebesar Rp. 1.699.570.000 dan biaya pelaksanaan Rp. 1.621.855.881. 2. Proyeksi biaya akhir proyek pada minggu terakhir sebesar Rp. 1.622.066.750 3. Kontraktor mendapatkan keuntungan sebesar Rp. 77.493.175 hal ini ditunjukkan dengan besarnya CV (cost varian) kumulatif minggu ke-20 dan indeks |

| | | | | | |
|---|--|--|------------------------------------|---|--|
| <p>Nirmala Dewi : Studi Penggunaan Metode EVM (<i>Earned Value Management</i>) Terhadap Pengendalian Biaya Dan Waktu Pada Proyek Pembangunan MALL GRAND DAYA SQUARE</p> | <p>1. Berapa estimasi waktu penyelesaian proyek dengan menggunakan metode EVM ? 2. Bagaimana perbandingan durasi penyelesaian proyek antara metode EVM dan perhitungan produktivitas dan berapa besar penambahan biaya proyek jika proyek dipercepat jadwal proyek ?</p> | <p>1. Untuk menerapkan konsep Earned Value Management pada proyek. 2. Untuk mengetahui pengendalian penyimpangan biaya pada proyek dengan menggunakan konsep <i>Earned Value Management</i>. 3. Untuk mengetahui perbandingan perhitungan durasi proyek antara Metode EVM dan Perhitungan Produktivitas.</p> | <p><i>Earned Value Analyst</i></p> | <p>Jenis Data Sekunder :</p> <ul style="list-style-type: none"> • Laporan perkembangan proyek. • RAB. • Master Schedule. • Simulasi daftar harga bahan dan upah pekerja • Koefisien harga satuan upah pekerja. | <p>CPI = 1,047780556 >1.</p> <p>1. Dalam konsep nilai hasil (<i>earned value</i>), diperoleh peramalan durasi proyek selama 52 minggu. Terjadi keterlambatan pada proyek sehingga durasi proyek bertambah. Hal ini disebabkan karena adanya masalah pelepasan lahan pada Gedung A. 2. Dari segi perhitungan produktivitas, proyek diramalkan selesai pada minggu ke 108. Untuk mempercepat jadwal proyek maka diadakan crashing program</p> |
|---|--|--|------------------------------------|---|--|

| | | | | | |
|--|---|---|-----------------------------|---------------------|--|
| | | | | | dengan menambahkan jam kerja pekerja sebanyak 8 jam. Setelah diadakan crashing program maka jadwal proyek dapat dipercepat hingga 96 minggu dengan penambahan biaya sebesar Rp320.880.727. |
| Eka Regista Febri (2015) : Analisis Kinerja Biaya dan Waktu Dengan Metode Nilai Hasil (<i>Earned Value Analysis</i>) Pada Pekerjaan | <ol style="list-style-type: none"> Berapakah besarnya biaya pelaksanaan proyek terhadap nilai kontrak ? Berapakah prakiraan | <ol style="list-style-type: none"> Mengetahui besarnya biaya pelaksanaan proyek terhadap nilai kontrak Memprediksi prakiraan biaya akhir pada minggu terakhir | <i>Earned Value Analyst</i> | Jenis Data Sekunder | <ol style="list-style-type: none"> Biaya Pelaksanaan proyek sama dengan nilai kontrak. Prakiraan biaya akhir pada minggu terakhir yaitu minggu ke-13 dari hasil nilai estimasi biaya akhir proyek diperoleh EAC (<i>Estimate</i> |

| | | | | | |
|--|---|---|--|--|--|
| <p>Renovasi Tahap II Asrama Wana Mulia SMK Kehutanan Samarinda</p> | <p>biaya akhir pada minggu terakhir ?</p> <p>3. Apakah kontraktor mengalami keuntungan atau kerugian dalam mengerjakan proyek ini dan apakah proyek terlaksana sesuai dengan jadwal ?</p> | <p>Mengetahui kontraktor mengalami keuntungan atau kerugian dalam mengerjakan proyek ini dan apakah proyek terlaksana</p> | | | <p><i>Temporary Cost</i>) : Prakiraan Total Biaya Proyek sebesar Rp 681.818.606,91. 3. Nilai SPI (Indeks kinerja biaya) bernilai positif (1,00) pada minggu ke-1 sampai dengan minggu ke-10 ini berarti bahwa pekerjaan terlaksana tepat sesuai rencana (<i>on schedule</i>) , namun pada minggu ke- 11 sampai dengan minggu ke-13 pekerjaan tidak tepat sesuai rencana.</p> |
|--|---|---|--|--|--|

BAB 3. METODOLOGI PENELITIAN

3.1 Konsep Penelitian

Metode yang digunakan dalam penelitian ini adalah deskriptif kuantitatif, penelitian yang menggambarkan kondisi proyek tertentu dengan analisis data-data yang ada. Analisis data menggunakan metode analitis dan deskriptif. Analitis berarti data yang sudah ada diolah sedemikian rupa sehingga menghasilkan hasil akhir yang dapat disimpulkan. Sedangkan deskriptif maksudnya adalah dengan memaparkan masalah – masalah yang sudah ada atau tampak. Konsep Nilai Hasil (*Earned Value Analysis*) mengkaji kecenderungan varian jadwal dan varian biaya pada suatu periode waktu selama proyek berlangsung. Namun dalam penelitian ini hanya akan membahas pada varian biaya dan waktu.

3.2 Lokasi Penelitian

Proyek pembangunan Jember Icon yang berlokasi di JL. Gajah Mada. No. 175, Kaliwates, berlokasi dekat dengan jalan besar dan pemukiman warga seperti pada gambar 3.1

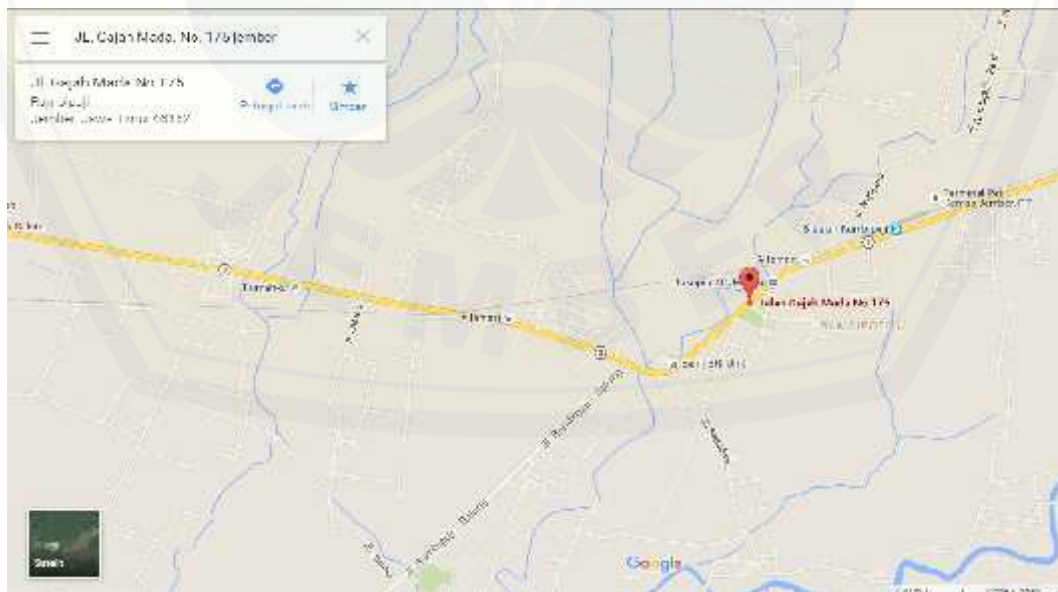

Gambar 3.1 Peta Lokasi Penelitian

3.3 Jenis Data

Untuk mendukung analisis tersebut, penulis menggunakan jenis data primer yaitu data yang diperoleh dari *interview* pada *staff* berupa data kondisi lapangan, produktivitas dan lain-lain. Selain itu juga penulis menggunakan data sekunder dengan studi kasus yaitu Proyek Pembangunan Jember Icon Fase 2. Untuk mempermudah proses analisis diperlukan data-data sekunder yang berkaitan langsung dengan proyek tersebut. Data-data tersebut antara lain:

1. Laporan perkembangan proyek.
2. RAB.
3. Laporan Harian dan Mingguan.
4. Daftar harga bahan dan upah pekerja (AHS PT. BKS, 2015).
5. *Bill Of Quantity* (BQ)
6. *Schedule* alat.

3.4 Teknik Pengumpulan Data

Teknik pengumpulan data merupakan cara-cara yang digunakan untuk mendapatkan data. Data tersebut diperoleh dari *interview* pada *staff* pelaksana proyek dilapangan serta dokumen proyek.

3.5 Tahap dan Prosedur Penelitian

Tahapan dalam analisis data merupakan urutan langkah yang dilaksanakan secara sistematis dan logis sesuai dasar teori permasalahan sehingga didapat analisis yang akurat untuk mencapai tujuan penulis. Tahapan dalam penelitian ini adalah sebagai berikut:

a) Tahap 1

Sebelum melakukan penelitian perlu dilakukan studi literatur untuk memperdalam Ilmu yang berkaitan dengan topik penelitian. Kemudian menentukan rumusan masalah sampai dengan kompilasi data.

b) Tahap 2

Mencari nilai ACWP yaitu dengan mencari terlebih dahulu biaya langsung dan biaya tidak langsung setiap minggunya. Setelah itu dicari nilai ACWP kumulatifnya Dimana nilai biaya langsung didapat dari data harian proyek, upah pekerja, AHS proyek, serta material yang digunakan.

c) Tahap 3

Menghitung BCWP dan BCWS. BCWP dihitung dari bobot actual terhadap seluruh pekerjaan terhadap nilai kontrak. BCWS dihitung dari bobot pekerjaan terhadap rencana anggaran biaya. Dimana nilai BCWP dan BCWS didapatkan dari data mingguan proyek serta kurva s.

d) Tahap 4

Menghitung CV, CPI, SPI, ETC dan ETS. CV dihitung dari selisih BCWP dengan ACWP. CPI dihitung dari perbandingan BCWP dengan ACWP. SPI dihitung dari $BCWP / BCWS$. ETC dihitung dari selisih BAC dengan BCWP dibagi CPI. Sedangkan ETS didapatkan dari perhitungan Sisa Waktu / SPI.

e) Tahap 5

Menghitung EAC dan EAS. EAC dihitung dengan menggunakan rumus $ACWP + (BAC - BCWP) / (CPI \times SPI)$. sedangkan EAS dihitung menggunakan rumus $ETS + Waktu Selesai$.

f) Tahap 6

Pembahasan dan kesimpulan. Pembahasan ini menjelaskan tentang perhitungan yang telah dilakukan . Kesimpulan disebut juga pengambilan keputusan. Pada tahap ini, data yang telah dianalisa dibuat suatu kesimpulan yang berhubungan dengan tujuan penelitian. Diagram alur penelitian dapat dilihat pada gambar 3.2 berikut ini :

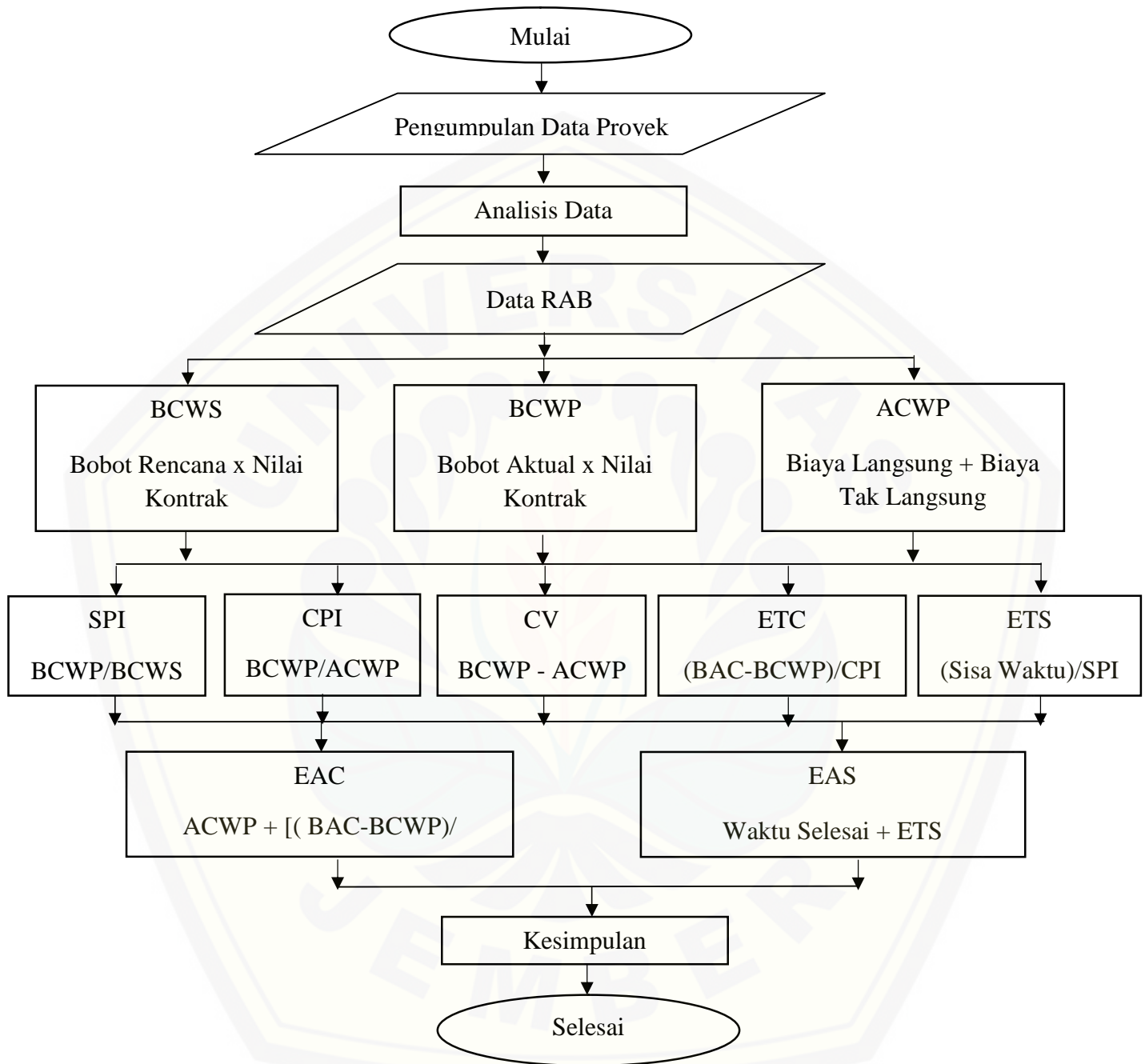

Gambar 3.2 Diagram Alir Penelitian (*Flow Chart*)

Tabel 3.1 Matrix Penelitian

| Latar Bekakang | Rumusan Masalah | Batasan Masalah | Variabel Penelitian | Variabel Terikat | Jenis Data | Sumber | Metode yang Digunakan |
|--|---|--|---------------------|--|---|---|---|
| 1. Keterlambatan Proyek <i>Jember Icon</i> Fase 2 sebanyak 37,76% setelah berjalan selama 37,54%, yang disebabkan oleh dana dan cuaca yang tidak | 1. Berapa nilai EAC pada pembangunan Proyek <i>Jember Icon</i> Fase 2? 2. Berapa nilai EAS pada pembangunan Proyek | 1. Data penelitian dibatasi dari minggu 1 hingga minggu ke 20 2. penelitian menitik beratkan pada biaya dan waktu 3. dalam | 1. Biaya | a. Biaya Langsung ➤ Pekerja • Jumlah Pekerja • Upah Pekerja ➤ Material • Jenis Material • Kualitas Material • Alat – Alat yang Digunaka | Data sekunder. Data – data : • Kurva S • Laporan mingguan dan harian • AHS • Pekerja • Material • Alat Data primer. | PT. BKSM Proyek <i>Jember Icon</i> Fase 2 | Metode yang digunakan menggunakan metode <i>Earned Value Analysis</i> |

| | | | | | | | |
|---|---------------------|-----------------------------------|---------|--|---|--|--|
| 2. Metode EVM adalah metode yang digunakan untuk pengendalian biaya dan waktu. dimana metode ini memberikan informasi tentang biaya dan waktu yang diperlukan seluruh pekerjaan berdasarkan | Jember Icon Fase 2? | penelitian menggunakan metode EVM | | n b. Biaya Tak Langsung <ul style="list-style-type: none"> • 0,15 dari biaya konstruksi | Data – data : <ul style="list-style-type: none"> • Kondisi lapangan • Kendala selama proyek berlangsung | | |
| | | | 2.Waktu | a. Pekerja <ul style="list-style-type: none"> • Produktivitas Pekerja b. Jenis Pekerjaan <ul style="list-style-type: none"> • Lamanya Pengerjaan | | | |

| | | | | | | | |
|---------------------------|--|--|--|--|--|--|--|
| pada indikator pelaporan. | | | | | | | |
|---------------------------|--|--|--|--|--|--|--|

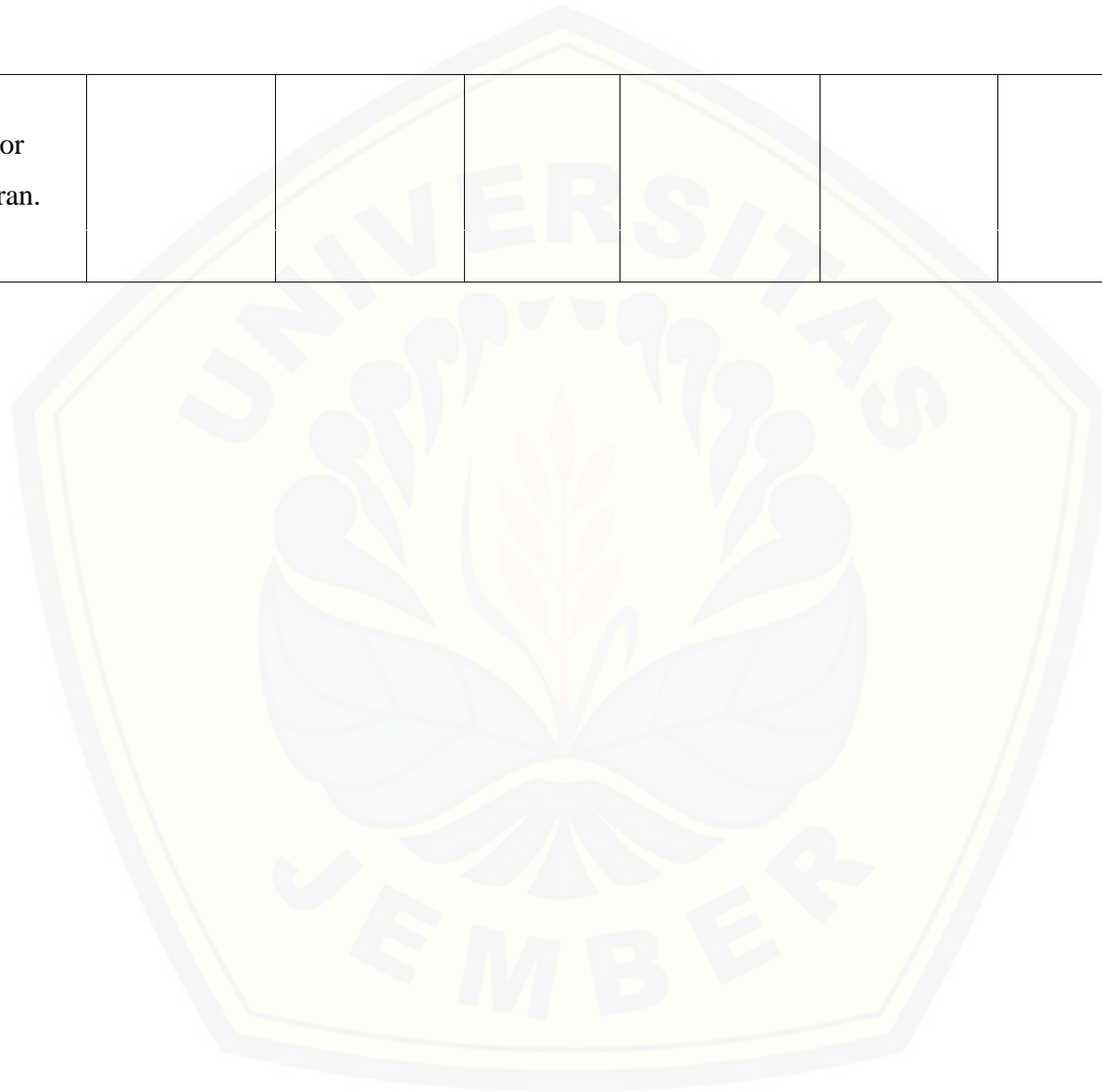

BAB 5. PENUTUP

5.1 Kesimpulan

Dari hasil analisis evaluasi kinerja proyek Proyek Pembangunan *Jember Icon* fase dua yang telah diuraikan di bab 4 dapat disimpulkan bahwa :

- 1) Perkiraan dana hingga proyek selesai yaitu sebesar Rp 109,475,191,233.97
- 2) Perkiraan waktu selesai proyek yaitu 281 hari, sedangkan waktu rencana proyek selesai adalah 210 hari. Maka dapat disimpulkan bahwa proyek mengalami keterlambatan pelaksanaan sebesar 71 hari dilihat dari waktu yang direncanakan.

5.2 Saran

Berdasarkan kesimpulan yang telah dibuat di atas, maka pada penelitian selanjutnya disarankan untuk melakukan perencanaan *reschedule* ulang pelaksanaan pekerjaan proyek dengan penambahan waktu, sumber daya, maupun alat untuk melanjutkan pekerjaan proyek tersisa.

DAFTAR PUSTAKA

- Cioffi, D. F., 2005, *A Scientific Notation And An Improved Formalism For Earned Value Calculations*, Skripsi, United States.
- Dewi, Nirmala, *Studi Penggunaan Metode EVM (Earned Value Management) Pada Pengendalian Biaya Dan Waktu Pada Proyek Pembangunan Mall Grand Daya Square*, Jurnal.
- Ervianto, W. I., 2004, *Teori-Aplikasi Manajemen Proyek Konstruksi*, Andi, Yogyakarta.
- Ervianto, W. I., 2005, *Manajemen Proyek Konstruksi*, Andi, Yogyakarta.
- Febri, Eka Regitra Deska, 2015, **Analisis Kinerja Biaya dan Waktu Dengan Metode Nilai Hasil (Earned Value Analysis) Pada Pekerjaan Renovasi Tahap II Asrama Wana Mulia SMK Kehutanan Samarinda**, Jurnal Tugas Akhir UNTAG, Samarinda.
- Frailey, D. J., 1999, *Tutorial on Earned Value Management Systems*, Jurnal.
- Hartono, Widi dkk, 2003 *Earned Value Methode Untuk Pengendalian Biaya Waktu (Studi Kasus Proyek Pembangunan Gedung Balai Kota Surak)*, Jurnal. UNS, Surakarta.
- Henderson, Kym., 2007, *A Breakthrough Extension to Earned Value Management*, skripsi, Sydney Australia.
- Rahman, Irfanur, 2010, *Earned Value Analist Terhadap Biaya Pada Proyek Pembangunan Gedung (Studi Kasus Proyek Pembangunan Gedung C Fakultas Mipa Uns)*, Jurnal Tugas Akhir. UNS, Surakarta.
- Ritz, George J., 1994, *Total Construction Project Management*, Mc Gray Hill Educaton, United States.

Lampiran A.1 Kurva S

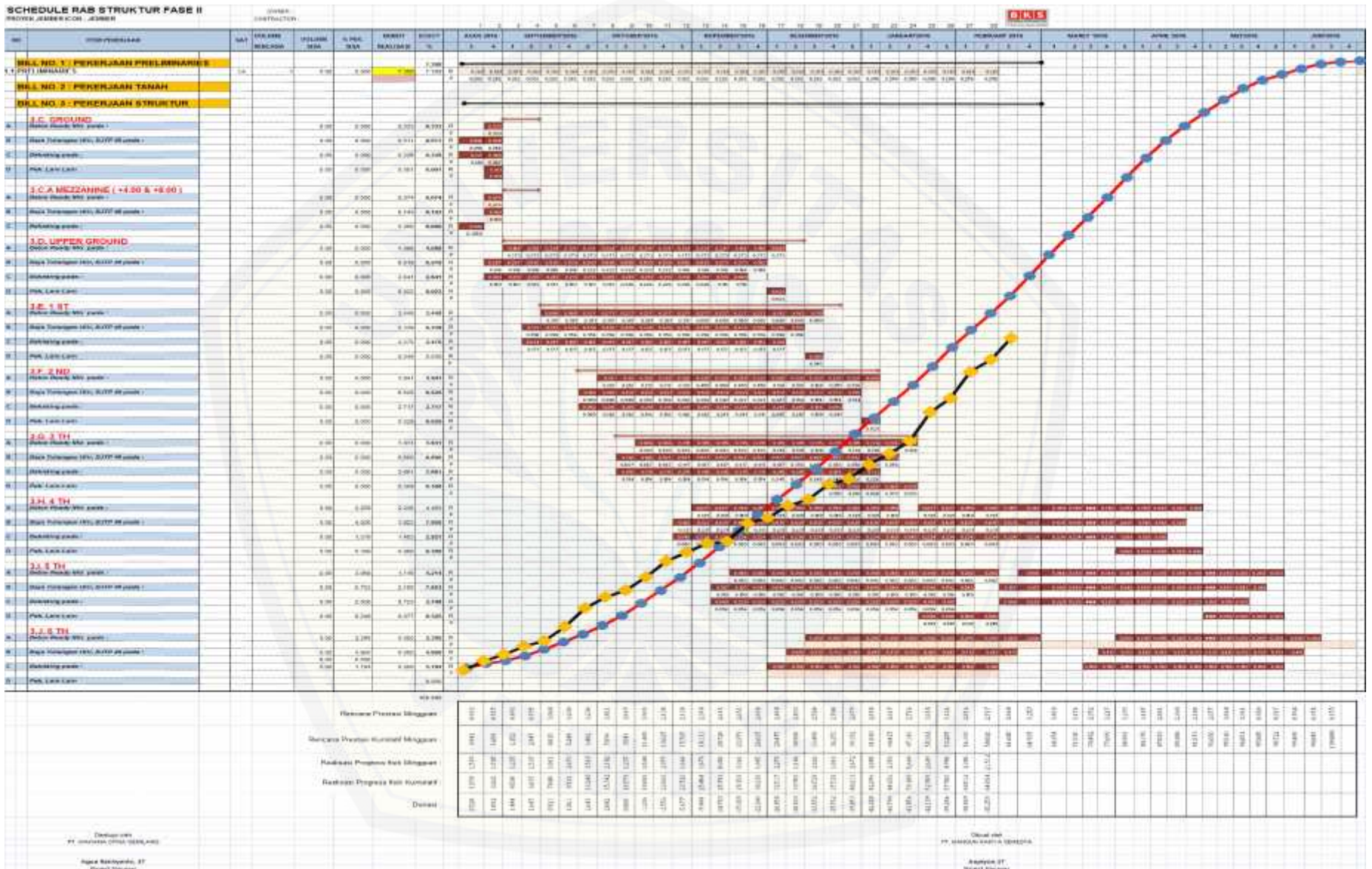

Lampiran A.2 Daftar Analisa Harga Satuan

BILL OF QUANTITY (BQ) DAFTAR ANALISA HARGA SATUAN

PROYEK : JEMBER ICON
PEKERJAAN : STRUKTUR SIPIL FASE DUA
LOKASI : Jl. Gajah Mada 104 - Jember
TAHUN : 2015

| NO. | URAIAN PEKERJAAN | KOEF. | SAT | HARGA SAT (Rp) | JLH. HARGA (Rp) |
|-----|---|-------|----------------|---------------------|----------------------|
| 1 | 1 M³ Galian tanah dengan alat berat | | | | |
| | Upah kerja | 1.000 | m ³ | 9,000.00 | 9,000.00 |
| | Kebersihan | 1.000 | ls | 1,500.00 | 1,500.00 |
| | Alat bantu (exavator, dozer, dump truk) | 1.000 | ls | 16,000.00 | 16,000.00 |
| | Jumlah | | | 26,500.00 | |
| 2 | 1 M³ Galian tanah biasa dengan manual tanah padas | | | | |
| | Upah kerja | 1.250 | m ³ | 95,000.00 | 118,750.00 |
| | Kebersihan | 1.000 | ls | 750.00 | 750.00 |
| | Alat bantu | 1.000 | ls | 2,500.00 | 2,500.00 |
| | Jumlah | | | 122,000.00 | |
| 3 | 1 M³ Buangan tanah keluar jarak 3.00 km | | | | |
| | Upah kerja | 1.300 | m ³ | 12,500.00 | 16,250.00 |
| | Kebersihan dan koordinasi | 1.000 | ls | 1,000.00 | 1,000.00 |
| | Alat bantu (exavator, dump truk) | 1.000 | ls | 15,500.00 | 15,500.00 |
| | Jumlah | | | 32,750.00 | |
| 4 | 1 M³ Urugan kembali / Back fill | | | | |
| | Pemadatan | 1.200 | m ³ | 8,100.00 | 9,720.00 |
| | Test pemadatan tanah | 1.000 | ls | - | - |
| | Alat bantu | 1.000 | ls | 2,000.00 | 2,000.00 |
| | Upah kerja | 1.200 | m ³ | 8,500.00 | 10,200.00 |
| | Jumlah | | | 21,920.00 | |
| 5 | 1 M2 Urugan pasir tebal 100 mm | | | | |
| | Pasir urugan | 0.110 | m ³ | 120,000.00 | 13,200.00 |
| | Pemadatan | 0.700 | m ³ | 4,500.00 | 3,150.00 |
| | Alat bantu | 1.000 | ls | 500.00 | 500.00 |
| | Upah kerja | 0.550 | m ³ | 9,600.00 | 5,280.00 |
| | Jumlah | | | 22,130.00 | |
| 6 | 1 M2 Beton lantai kerja Ready Mix K 110 | | | | |
| | Beton ready mix K 110 | 0.055 | m ² | 615,000.00 | 33,825.00 |
| | Alat bantu | 1.000 | ls | 3,500.00 | 3,500.00 |
| | Upah kerja | 1.000 | m ² | 8,000.00 | 8,000.00 |

| | | | | | |
|-----------|--|-------|----------------|------------|---------------------|
| | | | | Jumlah | 45,325.00 |
| 7 | <u>1 M³ Beton Ready mix K 350</u> | | | | |
| | Beton ready mix K 350 Slump 15 cm | 1.050 | m ³ | 810,000.00 | 850,500.00 |
| | Perawatan / curing | 1.000 | ls | 6,500.00 | 6,500.00 |
| | Alat bantu | 1.000 | ls | 37,500.00 | 37,500.00 |
| | Upah kerja | 1.000 | m ³ | 47,000.00 | 47,000.00 |
| | | | | Jumlah | 941,500.00 |
| 7 | <u>1 M³ Beton Ready mix K 350 + INTEGRAL</u> | | | | |
| | Beton ready mix K 350 Slump 15 cm | 1.050 | m ³ | 810,000.00 | 850,500.00 |
| | Integral WP by Sikka | 4.000 | lt/m3 | 49,500.00 | 198,000.00 |
| | Perawatan / curing | 1.000 | ls | 6,500.00 | 6,500.00 |
| | Alat bantu | 1.000 | ls | 37,500.00 | 37,500.00 |
| | Upah kerja | 1.000 | m ³ | 45,000.00 | 45,000.00 |
| | | | | Jumlah | 1,137,500.00 |
| 8 | <u>1 M³ Beton Ready mix K 400</u> | | | | |
| | Beton ready mix K 400 Slump 15 cm | 1.050 | m ³ | 840,000.00 | 882,000.00 |
| | Perawatan / curing | 1.000 | ls | 6,500.00 | 6,500.00 |
| | Alat bantu | 1.000 | ls | 37,500.00 | 37,500.00 |
| | Upah kerja | 1.000 | m ³ | 47,000.00 | 47,000.00 |
| | | | | Jumlah | 973,000.00 |
| 8 | <u>1 M³ Beton Ready mix K 400 + INTEGRAL</u> | | | | |
| | Beton ready mix K 400 Slump 15 cm | 1.050 | m ³ | 840,000.00 | 882,000.00 |
| | Integral WP by Sikka | 4.000 | lt/m3 | 49,500.00 | 198,000.00 |
| | Perawatan / curing | 1.000 | ls | 6,500.00 | 6,500.00 |
| | Alat bantu | 1.000 | ls | 37,500.00 | 37,500.00 |
| | Upah kerja | 1.000 | m ³ | 47,000.00 | 47,000.00 |
| | | | | Jumlah | 1,171,000.00 |
| 9 | <u>1 Titik pembobokan tiang bor pile</u> | | | | |
| | Alat bantu | 1.000 | ls | 6,000.00 | 6,000.00 |
| | Kebersihan | 1.000 | ls | 3,000.00 | 3,000.00 |
| | Upah kerja | 1.000 | titik | 72,500.00 | 72,500.00 |
| | | | | Jumlah | 81,500.00 |
| 10 | <u>1 M¹ Pekerjaan Water Stop</u> | | | | |
| | Water stop | 1.050 | m ¹ | 70,000.00 | 73,500.00 |
| | Alat bantu | 1.000 | ls | 5,000.00 | 5,000.00 |
| | Upah kerja | 1.000 | m ¹ | 5,400.00 | 5,400.00 |
| | | | | Jumlah | 83,900.00 |
| 11 | <u>1 Kg Pembesian BJTD 40</u> | | | | |
| | Besi beton | 1.035 | kg | 7,650.00 | 7,917.75 |

| | | | | | |
|------------|---|--------|----------------|---------------|-------------------|
| | Kawat bendrat | 0.030 | kg | 13,000.00 | 390.00 |
| | Alat bantu | 1.000 | ls | 300.00 | 300.00 |
| | Upah kerja | 1.000 | kg | 900.00 | 900.00 |
| 12 | <u>1 M² Pembesian M8 - 150 Single</u> | | | Jumlah | 9,507.75 |
| | Besi M8 - 150 | 1.100 | m ² | 58,800.00 | 64,680.00 |
| | Kawat bendrat | 0.011 | kg | 14,400.00 | 158.40 |
| | Alat bantu | 1.000 | ls | 600.00 | 600.00 |
| | Upah kerja | 1.000 | m ² | 840.00 | 840.00 |
| | | | | Jumlah | 66,278.40 |
| 12a | <u>1 M² Pembesian M8 - 150 Double</u> | | | | |
| | Besi M8 - 150 | 2.200 | m ² | 58,800.00 | 129,360.00 |
| | Besi beton penunjang D 10 | 0.462 | kg | 8,000.00 | 3,696.00 |
| | Kawat bendrat | 0.016 | kg | 14,400.00 | 230.40 |
| | Alat bantu | 1.000 | ls | 600.00 | 600.00 |
| | Upah kerja | 1.000 | m ² | 1,080.00 | 1,080.00 |
| | | | | Jumlah | 134,966.40 |
| 13 | <u>1 M² Bekisting pasangan bataco 1 : 5</u> | | | | |
| | Bataco tras | 16.000 | bh | 3,650.00 | 58,400.00 |
| | Semen Gresik | 0.185 | zak | 55,000.00 | 10,175.00 |
| | Pasir pasang | 0.046 | m ³ | 130,000.00 | 5,980.00 |
| | Alat bantu | 1.000 | ls | 2,500.00 | 2,500.00 |
| | Upah kerja | 1.000 | m ² | 15,000.00 | 15,000.00 |
| | | | | | 92,055.00 |
| 14 | <u>1 M² Bekisting kolom struktur</u> | | | | |
| | Multiplek 18 mm | 0.215 | lbr | 190,000.00 | 40,850.00 |
| | Kayu Kelpa | 0.021 | m ³ | 1,900,000.00 | 39,900.00 |
| | Paku | 0.325 | kg | 13,775.00 | 4,476.88 |
| | Mould oil | 1.000 | m ² | 950.00 | 950.00 |
| | Alat bantu | 1.000 | ls | 2,500.00 | 2,500.00 |
| | Stell prof + Flastenner | 1.000 | m ² | 6,655.00 | 6,655.00 |
| | Upah kerja | 1.000 | m ² | 30,000.00 | 30,000.00 |
| | | | | Jumlah | 125,331.88 |
| 15 | <u>1 M² Bekisting plat lantai (2 x pakai)</u> | | | | |
| | Multiplek 12 mm | 0.190 | lbr | 132,500.00 | 25,175.00 |
| | Kayu borneo | 0.022 | m ³ | 1,900,000.00 | 41,800.00 |
| | Paku | 0.325 | kg | 13,775.00 | 4,476.88 |
| | Mould oil | 1.000 | m ² | 950.00 | 950.00 |
| | Alat bantu | 1.000 | ls | 2,500.00 | 2,500.00 |
| | Stell + pas. Steger | 1.000 | m ² | 6,655.00 | 6,655.00 |
| | Upah kerja | 1.000 | m ² | 31,000.00 | 31,000.00 |
| | | | | Jumlah | 112,556.88 |

| | | | | | | |
|-------------------|--|----------------|----------------|--------------|-------------------|------------------|
| 16 | 1 M² Bekisting dinding beton (2 x pakai) | | | | | |
| | Multiplek 12 mm | 0.190 | lbr | 132,500.00 | 25,175.00 | |
| | Kayu Kelapa | 0.022 | m ³ | 1,900,000.00 | 41,800.00 | |
| | Paku | 0.325 | kg | 13,775.00 | 4,476.88 | |
| | Mould oil | 1.000 | m ² | 950.00 | 950.00 | |
| | Alat bantu | 1.000 | ls | 2,500.00 | 2,500.00 | |
| | Stell prof + Flastenner | 1.000 | m ² | 6,655.00 | 6,655.00 | |
| | <i>Upah kerja</i> | 1.000 | m ² | 31,000.00 | 31,000.00 | |
| | | | Jumlah | | 112,556.88 | |
| 17 | 1 M² Bekisting balok beton (2 x pakai) | | | | | |
| | Multiplek 12 mm | 0.215 | lbr | 132,500.00 | 28,487.50 | |
| | Kayu Kelapa | 0.031 | m ³ | 1,900,000.00 | 58,900.00 | |
| | Paku | 0.400 | kg | 13,775.00 | 5,510.00 | |
| | Mould oil | 1.000 | m ² | 950.00 | 950.00 | |
| | Alat bantu | 1.000 | ls | 2,500.00 | 2,500.00 | |
| | Stell prof + Flastenner | 1.000 | m ² | 6,655.00 | 6,655.00 | |
| | <i>Upah kerja</i> | 1.000 | m ² | 28,000.00 | 28,000.00 | |
| | | | Jumlah | | 131,002.50 | |
| 18 | 1 M¹ Pek. Pagar pengaman proyek | | | | | |
| | Seng gelombang BJLS 0.20 | 1.250 | lbr | 50,000.00 | 62,500.00 | |
| | Kayu kelapa | 0.016 | m ³ | 1,900,000.00 | 30,400.00 | |
| | Paku biasa | 0.150 | kg | 13,775.00 | 2,066.25 | |
| | Paku seng | 0.100 | kg | 17,500.00 | 1,750.00 | |
| | Pondasi umpak | 1.300 | ls | 25,000.00 | 32,500.00 | |
| | Cat minyak (1 sisi) | 2.100 | m ² | 25,000.00 | 52,500.00 | |
| | Alat bantu | 1.000 | ls | 2,000.00 | 2,000.00 | |
| <i>Upah kerja</i> | 2.100 | m ¹ | 4,840.00 | 10,164.00 | | |
| | | | Jumlah | | 193,880.25 | |
| 19 | 1 M¹ Pasangan bouwplank | | | | | |
| | Papan borneo | 0.001 | m ³ | 197,500.00 | 197.50 | |
| | Kayu borneo | 0.010 | m ³ | 1,950,000.00 | 19,500.00 | |
| | Paku | 0.100 | kg | 13,775.00 | 1,377.50 | |
| | Alat bantu | 1.000 | ls | 1,500.00 | 1,500.00 | |
| | <i>Upah kerja</i> | 1.000 | m ¹ | 4,235.00 | 4,235.00 | |
| | | | | Jumlah | | 26,810.00 |
| 18 | 1 Kq Baja Wide Flens (WF) | | | | | |
| | Baja WF | 1.050 | kg | 9,300.00 | 9,765.00 | |
| | Cat zinrhromate | 1.000 | kg | 650.00 | 650.00 | |
| | Alat bantu | 1.000 | ls | 1,000.00 | 1,000.00 | |
| | <i>Upah kerja</i> | 1.000 | kg | 3,400.00 | 3,400.00 | |
| | | | Jumlah | | 14,815.00 | |

| | | | | | |
|----|---|-------|--------|-----------|------------------|
| 19 | 1 Kg Baja CNP | | | | |
| | Baja CNP | 1.050 | kg | 9,200.00 | 9,660.00 |
| | Cat zinhromate | 1.000 | kg | 650.00 | 650.00 |
| | Alat bantu | 1.000 | ls | 1,000.00 | 1,000.00 |
| | Upah kerja | 1.000 | kg | 3,400.00 | 3,400.00 |
| | | | Jumlah | | 14,710.00 |
| 20 | 1 Kg Ikatan angin Ø 16 mm | | | | |
| | Besi beton Ø 16 mm | 1.050 | kg | 9,639.30 | 10,121.27 |
| | Cat zinhromate | 1.000 | kg | 650.00 | 650.00 |
| | Alat bantu | 1.000 | ls | 800.00 | 800.00 |
| | Upah kerja | 1.000 | kg | 3,400.00 | 3,400.00 |
| | | | Jumlah | | 14,971.27 |
| 21 | 1 Bh Walter Moor | | | | |
| | Walter moor Ø 5/8" | 1.000 | bh | 35,000.00 | 35,000.00 |
| | Upah kerja | 1.000 | bh | 3,050.00 | 3,050.00 |
| | | | Jumlah | | 38,050.00 |
| 22 | 1 Kg Trakstank Ø 12 mm | | | | |
| | Besi Beton | 1.050 | kg | 9,577.20 | 10,056.06 |
| | Cat sinkromat | 1.000 | kg | 650.00 | 650.00 |
| | Snei / drat | 2.000 | ls | 500.00 | 1,000.00 |
| | Moor 1/2" | 4.000 | bh | 400.00 | 1,600.00 |
| | Alat bantu | 1.000 | ls | 500.00 | 500.00 |
| | Upah kerja | 1.000 | kg | 3,400.00 | 3,400.00 |
| | | | | Jumlah | |
| 23 | 1 Kg Baja Siku | | | | |
| | Baja siku | 1.050 | kg | 7,181.82 | 7,540.91 |
| | Cat sinkromat | 1.000 | kg | 650.00 | 650.00 |
| | Alat bantu | 1.000 | ls | 1,000.00 | 1,000.00 |
| | Upah kerja | 1.000 | kg | 3,400.00 | 3,400.00 |
| | | | Jumlah | | 12,590.91 |
| 24 | 1 Kg Baja Plat Tumpu / sambungan | | | | |
| | Baja Plat | 1.050 | kg | 7,454.55 | 7,827.27 |
| | Cat sinkromat | 1.000 | kg | 650.00 | 650.00 |
| | Alat bantu | 1.000 | ls | 1,000.00 | 1,000.00 |
| | Upah kerja | 1.000 | kg | 3,400.00 | 3,400.00 |
| | | | Jumlah | | 12,877.27 |
| 25 | 1 Bh Angkur Bolt Ø 19 mm | | | | |
| | Angkur bolt | 1.000 | bh | 45,000.00 | 45,000.00 |
| | Upah kerja | 1.000 | bh | 5,445.00 | 5,445.00 |
| | | | Jumlah | | 50,445.00 |
| 26 | 1 Bh Angkur Bolt Ø 25 mm | | | | |
| | Angkur bolt | 1.000 | bh | 55,000.00 | 55,000.00 |
| | Upah kerja | 1.000 | bh | 5,445.00 | 5,445.00 |
| | | | Jumlah | | 60,445.00 |

| | | | | | | |
|----|---|--------------------------------------|-------|----------------|------------|-------------------|
| 27 | 1 Bh Bout HTR Ø 1/2" | Bout HTR Ø 1/2" | 1.000 | bh | 3,000.00 | 3,000.00 |
| | | Upah kerja | 1.000 | bh | 907.50 | 907.50 |
| | | Jumlah | | | | 3,907.50 |
| | | | | | | |
| 28 | 1 Bh Bout HTR Ø 5/8" | Bout HTR Ø 5/8" | 1.000 | bh | 4,500.00 | 4,500.00 |
| | | Upah kerja | 1.000 | bh | 907.50 | 907.50 |
| | | Jumlah | | | | 5,407.50 |
| | | | | | | |
| 29 | 1 Bh Bout HTR Ø 3/4" | Bout HTR Ø 3/4" | 1.000 | bh | 5,500.00 | 5,500.00 |
| | | Upah kerja | 1.000 | bh | 907.50 | 907.50 |
| | | Jumlah | | | | 6,407.50 |
| | | | | | | |
| 30 | 1 M² Penutup atap metal roof deck | Atap metal | 1.050 | m ² | 105,000.00 | 110,250.00 |
| | | Glasswool | 1.050 | m ² | 22,500.00 | 23,625.00 |
| | | Roofmesh | 1.050 | m ² | 15,000.00 | 15,750.00 |
| | | Aluminium foil | 1.050 | m ² | 12,000.00 | 12,600.00 |
| | | Paku | 0.075 | kg | 35,000.00 | 2,625.00 |
| | | Alat bantu | 1.000 | ls | 2,500.00 | 2,500.00 |
| | | Upah kerja | 1.000 | m ² | 12,500.00 | 12,500.00 |
| | | Jumlah | | | | 179,850.00 |
| | | isolasi panas | | | | 51,975.00 |
| | | | | | | |
| | | | | | | |
| 31 | 1 M² Penutup atap Tinted Laminated Glass 2 x 6 mm | Atap Tinted Laminated Glass 2 x 6 mm | 1.050 | m ² | 585,000.00 | 614,250.00 |
| | | Paku | 0.100 | kg | 35,000.00 | 3,500.00 |
| | | Alat bantu | 1.000 | ls | 2,500.00 | 2,500.00 |
| | | Upah kerja | 1.000 | m ² | 29,040.00 | 29,040.00 |
| | | Jumlah | | | | 649,290.00 |
| 32 | 1 M² Bubungan atap metal roof deck | Bubungan atap metal | 1.050 | m ² | 55,000.00 | 57,750.00 |
| | | Paku | 0.050 | kg | 35,000.00 | 1,750.00 |
| | | Alat bantu | 1.000 | ls | 2,500.00 | 2,500.00 |
| | | Upah kerja | 1.000 | m ² | 37,225.00 | 37,225.00 |
| | | Jumlah | | | | 99,225.00 |
| 33 | 1 M³ Talang tegak | Pipa PCV Wavin dia. 6" | 0.275 | btg | 165,000.00 | 45,375.00 |
| | | Fitting / sambungan pipa | 1.000 | ls | 7,500.00 | 7,500.00 |
| | | Material bantu (1cm pipa dll) | 1.000 | ls | 2,500.00 | 2,500.00 |
| | | Alat bantu | 1.000 | ls | 1,500.00 | 1,500.00 |
| | | Upah kerja | 1.000 | m ³ | 17,865.00 | 17,865.00 |
| | | Jumlah | | | | 74,740.00 |

| | | | | | |
|------------|--|---------------|----------------|---------------------|------------|
| 34 | 1M2 Direksi keet | | | | |
| | Seng gelombang BJLS 0.20 | 0.310 | lbr | 55,000.00 | 17,023.81 |
| | Plywood 3mm | 0.700 | lbr | 49,500.00 | 34,650.00 |
| | Kayu kelapa | 0.048 | m ³ | 1,950,000.00 | 93,600.00 |
| | Paku biasa | 0.300 | kg | 12,500.00 | 3,750.00 |
| | Paku seng | 0.100 | kg | 17,500.00 | 1,750.00 |
| | Pondasi umpak | 1.000 | ls | 25,000.00 | 25,000.00 |
| | Cat minyak (1 sisi) | 1.000 | m ² | 25,000.00 | 25,000.00 |
| | Alat bantu | 1.000 | ls | 3,000.00 | 3,000.00 |
| | Upah kerja | 1.000 | m2 | 40,000.00 | 40,000.00 |
| | Instalasi Listrik Keet | 1.000 | m2 | 43,300.00 | 43,300.00 |
| | Accesoris: Kunci,overpal,jendela,pintu dll | 1.000 | m2 | 43,300.00 | 43,300.00 |
| | | | | 330,373.81 | |
| 35 | 1M2 KM/TOILET KEET/PEKERJA | | | | |
| | Seng gelombang BJLS 0.20 | 1.250 | lbr | 55,000.00 | 68,750.00 |
| | Plywood 3mm | 0.700 | lbr | 49,500.00 | 34,650.00 |
| | Kayu kelapa | 0.048 | m ³ | 1,950,000.00 | 93,600.00 |
| | Paku biasa | 0.300 | kg | 12,500.00 | 3,750.00 |
| | Paku seng | 0.100 | kg | 17,500.00 | 1,750.00 |
| | Pondasi umpak | 1.000 | ls | 25,000.00 | 25,000.00 |
| | Cat minyak (1 sisi) | 1.000 | m ² | 25,000.00 | 25,000.00 |
| | Alat bantu | 1.000 | ls | 3,000.00 | 3,000.00 |
| | Upah kerja | 1.000 | m2 | 40,000.00 | 40,000.00 |
| | Instalasi Listrik Keet | 1.000 | m2 | 43,300.00 | 43,300.00 |
| | Accesoris: Kunci,overpal,jendela,pintu dll | 1.000 | m2 | 43,300.00 | 43,300.00 |
| | Keramik | 1.000 | m2 | 0.40 | 0.40 |
| | Closet Jongkok + Accessories | 1.000 | m2 | 50,000.00 | 50,000.00 |
| | Septitank | 1.000 | m2 | 250,000.00 | 250,000.00 |
| | | | | 682,100.40 | |
| 36 | 1 M3 URUGAN SIRTU | | | | |
| | Sirtu Japanan ke Malang | 1.200 | m3 | 93,750.00 | 112,500.00 |
| | Pemadatan | 1.000 | m3 | 3,500.00 | 3,500.00 |
| | Upah Kerja | 1.000 | m3 | 4,500.00 | 4,500.00 |
| | | | | 120,500.00 | |
| 37 | 1 M1 , soldier pile ø 600 | | | | |
| | Upah bored pile | 1.000 | m1 | 800,000.00 | 800,000.00 |
| | Beton K.350 | 0.339 | m3 | 810,000.00 | 274,687.20 |
| | Besi beton + Bendrat | 35.422 | kg | 9,639.30 | 341,447.14 |
| | Upah pengecoran | 1.000 | m' | 50,000.00 | 50,000.00 |
| | Upah pembesian | 35.422 | kg | 1,000.00 | 35,422.40 |
| | Pengelasan sengkang (utk lifting hook) | | | termauk | |
| | Buang tanah eks pengeboran | 0.396 | m3 | 35,000.00 | 13,847.40 |
| Alat bantu | 1.000 | m1 | 7,500.00 | 7,500.00 | |
| | | | | 1,522,904.14 | |

| | | | | | |
|--------------|--|---------------|------|---------------------|--------------|
| 38 | 1 M1 , soldier pile Ø 300 | | | | |
| | Upah bored pile | 1.000 | m1 | 800,000.00 | 800,000.00 |
| | Beton K.350 | 0.085 | m3 | 810,000.00 | 68,671.80 |
| | Besi beton | 16.661 | kg | 9,639.30 | 160,598.45 |
| | Upah pengecoran | 1.000 | m' | 50,000.00 | 50,000.00 |
| | Upah pembesian | 16.661 | kg | 1,000.00 | 16,660.80 |
| | Pengelasan sengkang (utk lifting hook) | | | termauk | |
| | Buang tanah eks pengeboran | 0.396 | m3 | 35,000.00 | 13,847.40 |
| | Alat bantu | 1.000 | m1 | 7,500.00 | 7,500.00 |
| | | | | 1,117,278.45 | |
| 39 | Caping Beam 60x60 | 1.00 | M3 | | |
| | - Beton K 300 | 1.05 | m3 | 941,500 | 988,575.00 |
| | - Besi beton | 86.81 | kg | 9,639 | 836,776.07 |
| | - Lantai Kerja | 1.16 | m2 | 35,000 | 40,461.75 |
| | - Bekesting | 6.67 | m2 | 125,578 | 837,602.59 |
| | - Material dan alat bantu | 1.00 | m3 | 3,720 | 3,720.00 |
| | | | | 2,707,135.41 | |
| 39 | Caping Beam 30x60 | 1.00 | M3 | | |
| | - Beton K 300 | 1.05 | m3 | 45,000 | 47,250.00 |
| | - Besi beton | 131.17 | kg | 9,639 | 1,264,346.88 |
| | - Lantai Kerja | 1.08 | m2 | 35,000 | 37,852.50 |
| | - Bekesting | 6.67 | m2 | 125,578 | 837,602.59 |
| | - Material dan alat bantu | 1.00 | m3 | 3,720 | 3,720.00 |
| | | | | 2,190,771.97 | |
| 40 | Dewatering | 1.000 | hari | | |
| | - Sewa genset | 1.000 | hr | 633,333.33 | 633,333.33 |
| | - BBM genset | 1.000 | hr | 1,800,000.00 | 1,800,000.00 |
| | - Sewa sumersible pump | | | | |
| | - Tenaga kerja | | | | |
| | - Sumur | 1.000 | hr | 3,800,000.00 | 3,800,000.00 |
| | - Selang-selang | | | | |
| - Alat bantu | | | | | |
| | | | | 6,233,333.33 | |

Sumber : Data Proyek

Lampiran A.3 Daftar Material Tulangan

DAFTAR MATERIAL TULANGAN

PROYEK : JEMBER ICON
PEKERJAAN : STRUKTUR SIPIL FASE DUA
LOKASI : Jl. Gajah Mada 104 - Jember
TAHUN : 2015

| Minggu 1 | 8/14/2015 | 8/15/2015 | 8/16/2015 | 8/17/2015 | 8/18/2015 | 8/19/2015 | 8/20/2015 |
|---------------|-----------|-----------|-----------|-----------|-----------|-----------|-----------|
| Besi Ulir D25 | 0 | 500 | 0 | 64 | 0 | 0 | 3910 |
| Besi Ulir D22 | 0 | 2362 | 2205 | 0 | 0 | 1417 | 4060 |
| Besi Ulir D19 | 0 | 0 | 0 | 1895 | 0 | 0 | 1500 |
| Besi Ulir D16 | 0 | 0 | 0 | 0 | 0 | 0 | 0 |
| Besi Ulir D13 | 0 | 516 | 0 | 0 | 0 | 0 | 2305 |
| Besi Ulir D10 | 3439 | 3397 | 1949 | 0 | 2881 | 250 | 1896 |

| Minggu 2 | 8/21/2015 | 8/22/2015 | 8/23/2015 | 8/24/2015 | 8/25/2015 | 8/26/2015 | 8/27/2015 |
|---------------|-----------|-----------|-----------|-----------|-----------|-----------|-----------|
| Besi Ulir D25 | 0 | 1346 | 0 | 834 | 428 | 2560 | 631 |
| Besi Ulir D22 | 0 | 2703 | 0 | 1979 | 1746 | 1331 | 0 |
| Besi Ulir D19 | 0 | 0 | 0 | 0 | 0 | 0 | 0 |
| Besi Ulir D16 | 0 | 0 | 0 | 0 | 0 | 0 | 0 |
| Besi Ulir D13 | 0 | 592 | 0 | 672 | 363 | 2577 | 0 |
| Besi Ulir D10 | 2946 | 600 | 0 | 3255 | 2365 | 3920 | 3119 |

| Minggu 3 | 8/28/2015 | 8/29/2015 | 8/30/2015 | 8/31/2015 | 9/1/2015 | 9/2/2015 | 9/3/2015 |
|---------------|-----------|-----------|-----------|-----------|----------|----------|----------|
| Besi Ulir D25 | 0 | 2429 | 0 | 0 | 2497 | 422 | 0 |
| Besi Ulir D22 | 905 | 3170 | 1850 | 0 | 3516 | 2316 | 1655 |
| Besi Ulir D19 | 0 | 0 | 0 | 2433 | 0 | 0 | 0 |
| Besi Ulir D16 | 0 | 0 | 0 | 0 | 0 | 0 | 0 |
| Besi Ulir D13 | 1642 | 611 | 48 | 2466 | 720 | 275 | 184 |
| Besi Ulir D10 | 3568 | 2906 | 2802 | 0 | 1223 | 673 | 4287 |

| Minggu 4 | 9/4/2015 | 9/5/2015 | 9/6/2015 | 9/7/2015 | 9/8/2015 | 9/9/2015 | 9/10/2015 |
|---------------|----------|----------|----------|----------|----------|----------|-----------|
| Besi Ulir D25 | 517 | 3961 | 0 | 0 | 704 | 0 | 2774 |
| Besi Ulir D22 | 1319 | 1625 | 0 | 576 | 1204 | 2270 | 1069 |
| Besi Ulir D19 | 0 | 0 | 0 | 0 | 0 | 2087 | 0 |
| Besi Ulir D16 | 0 | 0 | 0 | 0 | 0 | 0 | 0 |
| Besi Ulir D13 | 361 | 1284 | 0 | 0 | 124 | 573 | 1479 |
| Besi Ulir D10 | 3569 | 3105 | 0 | 3381 | 3597 | 4355 | 2449 |

| Minggu 5 | 9/11/2015 | 9/12/2015 | 9/13/2015 | 9/14/2015 | 9/15/2015 | 9/16/2015 | 9/17/2015 |
|---------------|-----------|-----------|-----------|-----------|-----------|-----------|-----------|
| Besi Ulir D25 | 0 | 2764 | 0 | 0 | 1646 | 806 | 0 |
| Besi Ulir D22 | 1327 | 1941 | 0 | 1311 | 2487 | 1909 | 1099 |
| Besi Ulir D19 | 0 | 0 | 0 | 0 | 0 | 0 | 0 |
| Besi Ulir D16 | 0 | 0 | 0 | 0 | 0 | 0 | 0 |
| Besi Ulir D13 | 0 | 1871 | 0 | 1212 | 1151 | 296 | 2765 |
| Besi Ulir D10 | 1968 | 724 | 0 | 1834 | 1906 | 2255 | 2327 |

| Minggu 6 | 9/18/2015 | 9/19/2015 | 9/20/2015 | 9/21/2015 | 9/22/2015 | 9/23/2015 | 9/24/2015 |
|---------------|-----------|-----------|-----------|-----------|-----------|-----------|-----------|
| Besi Ulir D25 | 4925 | 4306 | 3108 | 2258 | 0 | 4847 | 0 |
| Besi Ulir D22 | 3920 | 3964 | 4387 | 0 | 0 | 0 | 0 |
| Besi Ulir D19 | 0 | 0 | 0 | 0 | 0 | 0 | 0 |
| Besi Ulir D16 | 0 | 0 | 0 | 0 | 0 | 0 | 0 |
| Besi Ulir D13 | 3294 | 1395 | 845 | 0 | 0 | 0 | 0 |
| Besi Ulir D10 | 566 | 700 | 3060 | 398 | 0 | 2791 | 0 |

| Minggu 7 | 9/25/2015 | 9/26/2015 | 9/27/2015 | 9/28/2015 | 9/29/2015 | 9/30/2015 | 10/1/2015 |
|---------------|-----------|-----------|-----------|-----------|-----------|-----------|-----------|
| Besi Ulir D25 | 7684 | 6634 | 10251 | 7272 | 0 | 3337 | 869 |
| Besi Ulir D22 | 1483 | 1452 | 0 | 0 | 0 | 0 | 2229 |
| Besi Ulir D19 | 0 | 0 | 0 | 4512 | 0 | 0 | 0 |
| Besi Ulir D16 | 0 | 0 | 0 | 0 | 0 | 0 | 0 |
| Besi Ulir D13 | 460 | 307 | 5435 | 2141 | 6847 | 5335 | 376 |
| Besi Ulir D10 | 1093 | 2081 | 741 | 652 | 0 | 0 | 171 |

| Minggu 8 | 10/2/2015 | 10/3/2015 | 10/4/2015 | 10/5/2015 | 10/6/2015 | 10/7/2015 | 10/8/2015 |
|---------------|-----------|-----------|-----------|-----------|-----------|-----------|-----------|
| Besi Ulir D25 | 0 | 7996 | 422 | 0 | 4015 | 0 | 0 |
| Besi Ulir D22 | 0 | 6638 | 5708 | 0 | 3887 | 4423 | 2943 |
| Besi Ulir D19 | 0 | 0 | 0 | 0 | 0 | 159 | 0 |
| Besi Ulir D16 | 0 | 0 | 0 | 0 | 0 | 0 | 0 |
| Besi Ulir D13 | 0 | 6214 | 75 | 0 | 1110 | 478 | 322 |
| Besi Ulir D10 | 0 | 8930 | 6185 | 0 | 668 | 1350 | 471 |

| Minggu 9 | 10/9/2015 | 10/10/2015 | 10/11/2015 | 10/12/2015 | 10/13/2015 | 10/14/2015 | 10/15/2015 |
|---------------|-----------|------------|------------|------------|------------|------------|------------|
| Besi Ulir D25 | 2456 | 0 | 0 | 5571 | 8397 | 0 | 0 |
| Besi Ulir D22 | 6485 | 827 | 14552 | 3534 | 0 | 0 | 8068 |
| Besi Ulir D19 | 0 | 0 | 2069 | 0 | 0 | 0 | 0 |
| Besi Ulir D16 | 0 | 0 | 0 | 0 | 0 | 0 | 0 |
| Besi Ulir D13 | 877 | 67 | 517 | 4789 | 3057 | 0 | 0 |
| Besi Ulir D10 | 701 | 5837 | 9546 | 7394 | 2394 | 2506 | 4711 |

| Minggu 10 | 10/16/2015 | 10/17/2015 | 10/18/2015 | 10/19/2015 | 10/20/2015 | 10/21/2015 | 10/22/2015 |
|---------------|------------|------------|------------|------------|------------|------------|------------|
| Besi Ulir D25 | 4605 | 4592 | 3801 | 0 | 0 | 4593 | 496 |
| Besi Ulir D22 | 6037 | 0 | 2438 | 0 | 6033 | 6439 | 6157 |
| Besi Ulir D19 | 0 | 0 | 4512 | 0 | 0 | 0 | 0 |
| Besi Ulir D16 | 0 | 0 | 0 | 0 | 0 | 0 | 0 |
| Besi Ulir D13 | 2097 | 810 | 6580 | 0 | 353 | 1249 | 108 |
| Besi Ulir D10 | 2364 | 3281 | 851 | 0 | 6167 | 5383 | 3121 |

| Minggu 11 | 10/23/2015 | 10/24/2015 | 10/25/2015 | 10/26/2015 | 10/27/2015 | 10/28/2015 | 10/29/2015 |
|---------------|------------|------------|------------|------------|------------|------------|------------|
| Besi Ulir D25 | 0 | 8419 | 435 | 0 | 0 | 6720 | 905 |
| Besi Ulir D22 | 0 | 5169 | 2229 | 4226 | 1095 | 2243 | 0 |
| Besi Ulir D19 | 0 | 0 | 0 | 0 | 0 | 0 | 0 |
| Besi Ulir D16 | 0 | 0 | 0 | 0 | 0 | 0 | 0 |
| Besi Ulir D13 | 0 | 3677 | 299 | 0 | 2817 | 6800 | 763 |
| Besi Ulir D10 | 0 | 3915 | 9738 | 1409 | 2895 | 965 | 3150 |

| Minggu 12 | 10/30/2015 | 10/31/2015 | 11/1/2015 | 11/2/2015 | 11/3/2015 | 11/4/2015 | 11/5/2015 |
|---------------|------------|------------|-----------|-----------|-----------|-----------|-----------|
| Besi Ulir D25 | 1056 | 1479 | 0 | 3733 | 0 | 7354 | 4061 |
| Besi Ulir D22 | 6365 | 6942 | 0 | 0 | 1600 | 0 | 0 |
| Besi Ulir D19 | 0 | 0 | 0 | 0 | 2087 | 0 | 2587 |
| Besi Ulir D16 | 0 | 0 | 0 | 0 | 0 | 0 | 0 |
| Besi Ulir D13 | 413 | 481 | 0 | 876 | 1147 | 1496 | 2805 |
| Besi Ulir D10 | 6683 | 3644 | 0 | 1683 | 6483 | 116 | 2152 |

| Minggu 13 | 11/6/2015 | 11/7/2015 | 11/8/2015 | 11/9/2015 | 11/10/2015 | 11/11/2015 | 11/12/2015 |
|---------------|-----------|-----------|-----------|-----------|------------|------------|------------|
| Besi Ulir D25 | 1843 | 0 | 0 | 6099 | 3015 | 3612 | 2797 |
| Besi Ulir D22 | 1301 | 0 | 0 | 8276 | 227 | 7311 | 4390 |
| Besi Ulir D19 | 0 | 0 | 0 | 0 | 0 | 4709 | 0 |
| Besi Ulir D16 | 0 | 0 | 0 | 0 | 0 | 120 | 0 |
| Besi Ulir D13 | 555 | 0 | 0 | 8134 | 0 | 2211 | 732 |
| Besi Ulir D10 | 6083 | 0 | 0 | 7513 | 2966 | 1802 | 536 |

| Minggu 14 | 11/13/2015 | 11/14/2015 | 11/15/2015 | 11/16/2015 | 11/17/2015 | 11/18/2015 | 11/19/2015 |
|---------------|------------|------------|------------|------------|------------|------------|------------|
| Besi Ulir D25 | 3093 | 4000 | 0 | 0 | 0 | 0 | 431 |
| Besi Ulir D22 | 3294 | 6478 | 0 | 1626 | 6884 | 0 | 9059 |
| Besi Ulir D19 | 2587 | 0 | 0 | 0 | 0 | 0 | 0 |
| Besi Ulir D16 | 0 | 0 | 0 | 0 | 0 | 0 | 0 |
| Besi Ulir D13 | 1581 | 1313 | 0 | 0 | 0 | 0 | 275 |
| Besi Ulir D10 | 1661 | 3632 | 0 | 4436 | 2295 | 6489 | 2410 |

| Minggu 15 | 11/20/2015 | 11/21/2015 | 11/22/2015 | 11/23/2015 | 11/24/2015 | 11/25/2015 | 11/26/2015 |
|---------------|------------|------------|------------|------------|------------|------------|------------|
| Besi Ulir D25 | 4660 | 2580 | 0 | 5683 | 0 | 4857 | 0 |
| Besi Ulir D22 | 1894 | 6151 | 0 | 0 | 5282 | 4085 | 0 |
| Besi Ulir D19 | 0 | 0 | 0 | 218 | 0 | 3000 | 0 |
| Besi Ulir D16 | 0 | 0 | 0 | 0 | 0 | 0 | 0 |
| Besi Ulir D13 | 1177 | 1338 | 0 | 1003 | 581 | 1124 | 0 |
| Besi Ulir D10 | 973 | 203 | 0 | 38 | 9375 | 768 | 0 |

| Minggu 16 | 11/27/2015 | 11/28/2015 | 11/29/2015 | 11/30/2015 | 12/1/2015 | 12/2/2015 | 12/3/2015 |
|---------------|------------|------------|------------|------------|-----------|-----------|-----------|
| Besi Ulir D25 | 8314 | 1939 | 0 | 0 | 2565 | 6218 | 2615 |
| Besi Ulir D22 | 5112 | 0 | 0 | 5308 | 1084 | 4724 | 7792 |
| Besi Ulir D19 | 3841 | 0 | 0 | 0 | 0 | 0 | 0 |
| Besi Ulir D16 | 0 | 0 | 0 | 0 | 0 | 0 | 0 |
| Besi Ulir D13 | 1794 | 3833 | 0 | 0 | 644 | 1677 | 548 |
| Besi Ulir D10 | 4256 | 1999 | 0 | 7487 | 0 | 254 | 2291 |

| Minggu 17 | 12/4/2015 | 12/5/2015 | 12/6/2015 | 12/7/2015 | 12/8/2015 | 12/9/2015 | 12/10/2015 |
|---------------|-----------|-----------|-----------|-----------|-----------|-----------|------------|
| Besi Ulir D25 | 6094 | 8992 | 0 | 7987 | 4848 | 0 | 0 |
| Besi Ulir D22 | 5908 | 133 | 0 | 0 | 6272 | 0 | 885 |
| Besi Ulir D19 | 0 | 0 | 0 | 2069 | 0 | 0 | 0 |
| Besi Ulir D16 | 0 | 0 | 0 | 0 | 0 | 0 | 0 |
| Besi Ulir D13 | 1668 | 5309 | 0 | 2428 | 4453 | 0 | 101 |
| Besi Ulir D10 | 3857 | 2323 | 0 | 4736 | 5745 | 0 | 4955 |

| Minggu 18 | 12/11/2015 | 12/12/2015 | 12/13/2015 | 12/14/2015 | 12/15/2015 | 12/16/2015 | 12/17/2015 |
|---------------|------------|------------|------------|------------|------------|------------|------------|
| Besi Ulir D25 | 3675 | 3779 | 0 | 5094 | 0 | 0 | 3035 |
| Besi Ulir D22 | 0 | 1546 | 0 | 0 | 0 | 0 | 0 |
| Besi Ulir D19 | 3610 | 0 | 0 | 0 | 0 | 2601 | 0 |
| Besi Ulir D16 | 0 | 0 | 0 | 0 | 0 | 0 | 0 |
| Besi Ulir D13 | 1769 | 7429 | 0 | 1153 | 7003 | 5230 | 7445 |
| Besi Ulir D10 | 38 | 0 | 0 | 145 | 28 | 0 | 0 |

| Minggu 19 | 12/18/2015 | 12/19/2015 | 12/20/2015 | 12/21/2015 | 12/22/2015 | 12/23/2015 | 12/24/2015 |
|---------------|------------|------------|------------|------------|------------|------------|------------|
| Besi Ulir D25 | 0 | 0 | 0 | 0 | 0 | 5896 | 4280 |
| Besi Ulir D22 | 0 | 0 | 0 | 0 | 0 | 5784 | 6030 |
| Besi Ulir D19 | 0 | 0 | 0 | 0 | 0 | 0 | 507 |
| Besi Ulir D16 | 0 | 0 | 0 | 0 | 0 | 0 | 0 |
| Besi Ulir D13 | 1081 | 0 | 0 | 0 | 3185 | 686 | 4000 |
| Besi Ulir D10 | 0 | 0 | 0 | 0 | 39 | 1623 | 5113 |

| Minggu 20 | 12/25/2015 | 12/26/2015 | 12/27/2015 | 12/28/2015 | 12/29/2015 | 12/30/2015 | 12/31/2015 |
|---------------|------------|------------|------------|------------|------------|------------|------------|
| Besi Ulir D25 | 0 | 0 | 0 | 0 | 0 | 8525 | 2232 |
| Besi Ulir D22 | 0 | 0 | 0 | 0 | 0 | 5512 | 5313 |
| Besi Ulir D19 | 0 | 0 | 0 | 0 | 0 | 0 | 0 |
| Besi Ulir D16 | 0 | 0 | 0 | 0 | 0 | 0 | 0 |
| Besi Ulir D13 | 0 | 0 | 0 | 0 | 0 | 725 | 394 |
| Besi Ulir D10 | 0 | 0 | 0 | 0 | 0 | 933 | 1771 |

Sumber : Data Proyek

Lampiran A.4 Daftar Material Beton *Ready Mix* dan Begisting

DAFTAR MATERIAL BETON READY MIX DAN BEGISTING

PROYEK : JEMBER ICON
PEKERJAAN : STRUKTUR SIPIL FASE DUA
LOKASI : Jl. Gajah Mada 104 - Jember
TAHUN : 2015

| No | minggu 1 | Beton K400 | Beton K3500 | Bekisting (m2) | | Bekisting (m2) |
|----|-----------|------------|-------------|----------------|-------|----------------|
| | | (m3) | (m3) | Balok | Kolom | Plat |
| 1 | 8/14/2015 | 15.0 | 0.0 | 177.0 | 0.0 | 0.0 |
| 2 | 8/15/2015 | 16.0 | 0.0 | 186.0 | 0.0 | 64.0 |
| 3 | 8/16/2015 | 0.0 | 106.0 | 67.0 | 128.0 | 0.0 |
| 4 | 8/17/2015 | 0.0 | 0.0 | 0.0 | 0.0 | 64.0 |
| 5 | 8/18/2015 | 16.5 | 0.0 | 53.0 | 0.0 | 58.0 |
| 6 | 8/19/2015 | 0.0 | 9.0 | 232.5 | 0.0 | 119.0 |
| 7 | 8/20/2015 | 36.0 | 28.0 | 0.0 | 0.0 | 374.0 |

| No | minggu 2 | Beton K350 | Beton K400 | Bekisting (m2) | | Bekisting (m2) |
|----|-----------|------------|------------|----------------|-------|----------------|
| | | (m3) | (m3) | Balok | Kolom | Plat |
| 1 | 8/21/2015 | 28.0 | 0.0 | 212.5 | 0.0 | 110.0 |
| 2 | 8/22/2015 | 12.0 | 113.0 | 137.0 | 0.0 | 4.0 |
| 3 | 8/23/2015 | 24.0 | 49.0 | 0.0 | 0.0 | 184.5 |
| 4 | 8/24/2015 | 0.0 | 12.0 | 238.0 | 0.0 | 85.0 |
| 5 | 8/25/2015 | 32.5 | 0.0 | 157.5 | 0.0 | 0.0 |
| 6 | 8/26/2015 | 14.0 | 108.0 | 127.5 | 0.0 | 0.0 |
| 7 | 8/27/2015 | 26.0 | 0.0 | 0.0 | 0.0 | 134.0 |

| No | minggu 3 | Beton K350 | Beton K400 | Bekisting (m2) | Bekisting (m2) | Bekisting (m2) |
|----|-----------|------------|------------|----------------|----------------|----------------|
| | | (m3) | (m3) | Balok | Kolom | Plat |
| 1 | 8/28/2015 | 0.0 | 105.5 | 91.5 | 0.0 | 97.0 |
| 2 | 8/29/2015 | 19.0 | 0.0 | 56.0 | 0.0 | 159.0 |
| 3 | 8/30/2015 | 15.5 | 18.5 | 191.0 | 0.0 | 0.0 |
| 4 | 8/31/2015 | 0.0 | 0.0 | 0.0 | 0.0 | 293.0 |
| 5 | 9/1/2015 | 0.0 | 113.0 | 96.5 | 0.0 | 96.0 |
| 6 | 9/2/2015 | 0.0 | 13.5 | 81.0 | 0.0 | 0.0 |
| 7 | 9/3/2015 | 0.0 | 0.0 | 0.0 | 0.0 | 165.0 |

| No | minggu 4 | Beton K350 | Beton K400 | Bekisting (m2) | Bekisting (m2) | Bekisting (m2) |
|----|-----------|------------|------------|----------------|----------------|----------------|
| | | (m3) | (m3) | Balok | Kolom | Plat |
| 1 | 9/4/2015 | 0.0 | 31.0 | 59.5 | 0.0 | 92.0 |
| 2 | 9/5/2015 | 0.0 | 16.5 | 45.5 | 0.0 | 64.0 |
| 3 | 9/6/2015 | 19.5 | 89.5 | 125.0 | 0.0 | 0.0 |
| 4 | 9/7/2015 | 0.0 | 0.0 | 0.0 | 0.0 | 446.0 |
| 5 | 9/8/2015 | 40.0 | 0.0 | 132.0 | 0.0 | 0.0 |
| 6 | 9/9/2015 | 32.0 | 8.0 | 71.0 | 0.0 | 0.0 |
| 7 | 9/10/2015 | 13.0 | 149.5 | 0.0 | 0.0 | 64.0 |

| No | minggu 5 | Beton K350 | Beton K400 | Bekisting (m2) | Bekisting (m2) | Bekisting (m2) |
|----|-----------|------------|------------|----------------|----------------|----------------|
| | | (m3) | (m3) | Balok | Kolom | Plat |
| 1 | 9/11/2015 | 36.5 | 43.0 | 107.0 | 0.0 | 0.0 |
| 2 | 9/12/2015 | 0.0 | 16.0 | 111.0 | 0.0 | 0.0 |
| 3 | 9/13/2015 | 32.0 | 0.0 | 0.0 | 0.0 | 64.0 |
| 4 | 9/14/2015 | 0.0 | 0.0 | 0.0 | 0.0 | 64.0 |
| 5 | 9/15/2015 | 19.0 | 108.5 | 104.5 | 0.0 | 0.0 |
| 6 | 9/16/2015 | 28.0 | 97.0 | 53.0 | 0.0 | 128.0 |
| 7 | 9/17/2015 | 16.0 | 0.0 | 120.0 | 0.0 | 128.0 |

| No | minggu 6 | Beton K350 | Beton K400 | Bekisting (m2) | Bekisting (m2) | Bekisting (m2) |
|----|-----------|------------|------------|----------------|----------------|----------------|
| | | (m3) | (m3) | Balok | Kolom | Plat |
| 1 | 9/18/2015 | 46.0 | 0.0 | 582.5 | 0.0 | 0.0 |
| 2 | 9/19/2015 | 19.0 | 166.5 | 138.0 | 0.0 | 144.5 |
| 3 | 9/20/2015 | 29.5 | 7.0 | 86.5 | 0.0 | 128.0 |
| 4 | 9/21/2015 | 0.0 | 0.0 | 80.0 | 0.0 | 316.0 |
| 5 | 9/22/2015 | 37.5 | 0.0 | 85.5 | 0.0 | 192.0 |
| 6 | 9/23/2015 | 16.5 | 13.5 | 85.5 | 0.0 | 192.0 |
| 7 | 9/24/2015 | 0.0 | 249.5 | 0.0 | 0.0 | 0.0 |

| No | minggu 7 | Beton K350 | Beton K400 | Bekisting (m2) | Bekisting (m2) | Bekisting (m2) |
|----|-----------|------------|------------|----------------|----------------|----------------|
| | | (m3) | (m3) | Balok | Kolom | Plat |
| 1 | 9/25/2015 | 0.0 | 0.0 | 79.0 | 61.0 | 0.0 |
| 2 | 9/26/2015 | 25.0 | 16.5 | 63.5 | 0.0 | 173.0 |
| 3 | 9/27/2015 | 23.5 | 216.0 | 148.5 | 0.0 | 256.0 |
| 4 | 9/28/2015 | 0.0 | 0.0 | 171.5 | 0.0 | 0.0 |
| 5 | 9/29/2015 | 53.5 | 0.0 | 162.0 | 68.6 | 38.5 |
| 6 | 9/30/2015 | 30.0 | 0.0 | 319.0 | 0.0 | 210.5 |
| 7 | 10/1/2015 | 34.0 | 96.5 | 101.5 | 0.0 | 64.0 |

| No | minggu 8 | Beton K350 | Beton K400 | Bekisting (m2) | Bekisting (m2) | Bekisting (m2) |
|----|-----------|------------|------------|----------------|----------------|----------------|
| | | (m3) | (m3) | Balok | Kolom | Plat |
| 1 | 10/2/2015 | 38.0 | 105.0 | 493.0 | 0.0 | 0.0 |
| 2 | 10/3/2015 | 55.0 | 0.0 | 0.0 | 0.0 | 626.0 |
| 3 | 10/4/2015 | 34.5 | 0.0 | 46.0 | 0.0 | 64.0 |
| 4 | 10/5/2015 | 0.0 | 0.0 | 328.5 | 0.0 | 0.0 |
| 5 | 10/6/2015 | 0.0 | 106.0 | 0.0 | 0.0 | 345.0 |
| 6 | 10/7/2015 | 0.0 | 0.0 | 126.0 | 0.0 | 168.0 |
| 7 | 10/8/2015 | 24.5 | 13.5 | 159.0 | 0.0 | 191.0 |

| No | minggu 9 | Beton K350 | Beton K400 | Bekisting (m2) | Bekisting (m2) | Bekisting (m2) |
|----|------------|------------|------------|----------------|----------------|----------------|
| | | (m3) | (m3) | Balok | Kolom | Plat |
| 1 | 10/9/2015 | 0.0 | 0.0 | 388.0 | 0.0 | 304.0 |
| 2 | 10/10/2015 | 0.0 | 199.0 | 33.0 | 85.5 | 128.0 |
| 3 | 10/11/2015 | 0.0 | 0.0 | 35.0 | 0.0 | 64.0 |
| 4 | 10/12/2015 | 0.0 | 0.0 | 324.5 | 37.0 | 160.5 |
| 5 | 10/13/2015 | 0.0 | 0.0 | 114.0 | 0.0 | 498.0 |
| 6 | 10/14/2015 | 39.0 | 0.0 | 93.0 | 0.0 | 73.0 |
| 7 | 10/15/2015 | 0.0 | 161.0 | 74.0 | 0.0 | 94.0 |

| No | minggu 10 | Beton K350 | Beton K400 | Bekisting (m2) | Bekisting (m2) | Bekisting (m2) |
|----|------------|------------|------------|----------------|----------------|----------------|
| | | (m3) | (m3) | Balok | Kolom | Plat |
| 1 | 10/16/2015 | 41.0 | 0.0 | 396.5 | 0.0 | 440.5 |
| 2 | 10/17/2015 | 2.5 | 64.5 | 102.0 | 0.0 | 309.5 |
| 3 | 10/18/2015 | 3.5 | 141.5 | 119.0 | 0.0 | 384.0 |
| 4 | 10/19/2015 | 0.0 | 0.0 | 86.0 | 0.0 | 230.0 |
| 5 | 10/20/2015 | 8.5 | 42.5 | 87.0 | 0.0 | 64.0 |
| 6 | 10/21/2015 | 7.0 | 23.0 | 196.0 | 0.0 | 460.5 |
| 7 | 10/22/2015 | 4.0 | 227.0 | 0.0 | 56.5 | 380.5 |

| No | minggu 11 | Beton K350 | Beton K400 | Bekisting (m2) | Bekisting (m2) | Bekisting (m2) |
|----|------------|------------|------------|----------------|----------------|----------------|
| | | (m3) | (m3) | Balok | Kolom | Plat |
| 1 | 10/23/2015 | 0.0 | 0.0 | 436.5 | 0.0 | 0.0 |
| 2 | 10/24/2015 | 13.5 | 0.0 | 0.0 | 0.0 | 390.5 |
| 3 | 10/25/2015 | 38.5 | 197.0 | 87.5 | 0.0 | 192.0 |
| 4 | 10/26/2015 | 0.0 | 0.0 | 0.0 | 0.0 | 64.0 |
| 5 | 10/27/2015 | 25.0 | 0.0 | 47.0 | 0.0 | 256.0 |
| 6 | 10/28/2015 | 5.0 | 198.5 | 114.5 | 0.0 | 136.0 |
| 7 | 10/29/2015 | 0.0 | 0.0 | 147.0 | 0.0 | 128.0 |

| No | minggu 12 | Beton K350 | Beton K400 | Bekisting (m2) | Bekisting (m2) | Bekisting (m2) |
|----|------------|------------|------------|----------------|----------------|----------------|
| | | (m3) | (m3) | Balok | Kolom | Plat |
| 1 | 10/30/2015 | 45.5 | 0.0 | 68.5 | 0.0 | 0.0 |
| 2 | 10/31/2015 | 17.5 | 272.5 | 576.0 | 37.0 | 0.0 |
| 3 | 11/1/2015 | 36.0 | 0.0 | 0.0 | 0.0 | 192.0 |
| 4 | 11/2/2015 | 0.0 | 0.0 | 190.0 | 0.0 | 128.0 |
| 5 | 11/3/2015 | 48.0 | 0.0 | 0.0 | 33.0 | 512.0 |
| 6 | 11/4/2015 | 25.0 | 9.5 | 463.5 | 45.5 | 0.0 |
| 7 | 11/5/2015 | 9.5 | 117.0 | 88.5 | 0.0 | 317.5 |

| No | minggu 13 | Beton K350 | Beton K400 | Bekisting (m2) | Bekisting (m2) | Bekisting (m2) |
|----|------------|------------|------------|----------------|----------------|----------------|
| | | (m3) | (m3) | Balok | Kolom | Plat |
| 1 | 11/6/2015 | 0.0 | 0.0 | 336.5 | 0.0 | 144.0 |
| 2 | 11/7/2015 | 22.5 | 22.0 | 108.5 | 0.0 | 0.0 |
| 3 | 11/8/2015 | 2.0 | 236.0 | 115.5 | 0.0 | 110.5 |
| 4 | 11/9/2015 | 0.0 | 0.0 | 0.0 | 59.0 | 23.0 |
| 5 | 11/10/2015 | 0.0 | 216.5 | 197.5 | 0.0 | 128.0 |
| 6 | 11/11/2015 | 30.0 | 0.0 | 449.0 | 0.0 | 0.0 |
| 7 | 11/12/2015 | 34.0 | 0.0 | 541.0 | 0.0 | 0.0 |

| No | minggu 14 | Beton K350 | Beton K400 | Bekisting (m2) | Bekisting (m2) | Bekisting (m2) |
|----|------------|------------|------------|----------------|----------------|----------------|
| | | (m3) | (m3) | Balok | Kolom | Plat |
| 1 | 11/13/2015 | 18.0 | 0.0 | 455.5 | 0.0 | 0.0 |
| 2 | 11/14/2015 | 5.0 | 115.0 | 266.5 | 0.0 | 0.0 |
| 3 | 11/15/2015 | 4.5 | 10.0 | 0.0 | 35.0 | 168.0 |
| 4 | 11/16/2015 | 0.0 | 0.0 | 0.0 | 0.0 | 170.0 |
| 5 | 11/17/2015 | 45.5 | 0.0 | 0.0 | 37.5 | 0.0 |
| 6 | 11/18/2015 | 11.0 | 98.5 | 46.0 | 0.0 | 64.0 |
| 7 | 11/19/2015 | 0.0 | 0.0 | 228.0 | 40.0 | 0.0 |

| No | minggu 15 | Beton K350 | Beton K400 | Bekisting (m2) | Bekisting (m2) | Bekisting (m2) |
|----|------------|------------|------------|----------------|----------------|----------------|
| | | (m3) | (m3) | Balok | Kolom | Plat |
| 1 | 11/20/2015 | 0.0 | 0.0 | 485.0 | 0.0 | 0.0 |
| 2 | 11/21/2015 | 36.0 | 0.0 | 583.0 | 0.0 | 0.0 |
| 3 | 11/22/2015 | 22.5 | 31.0 | 173.0 | 0.0 | 0.0 |
| 4 | 11/23/2015 | 0.0 | 181.0 | 0.0 | 0.0 | 183.0 |
| 5 | 11/24/2015 | 0.0 | 0.0 | 104.0 | 0.0 | 128.0 |
| 6 | 11/25/2015 | 40.5 | 0.0 | 303.0 | 0.0 | 0.0 |
| 7 | 11/26/2015 | 6.0 | 172.0 | 305.5 | 37.0 | 0.0 |

| No | minggu 16 | Beton K350 | Beton K400 | Bekisting (m2) | Bekisting (m2) | Bekisting (m2) |
|----|------------|------------|------------|----------------|----------------|----------------|
| | | (m3) | (m3) | Balok | Kolom | Plat |
| 1 | 11/27/2015 | 0.0 | 0.0 | 0.0 | 0.0 | 580.5 |
| 2 | 11/28/2015 | 0.0 | 61.0 | 68.0 | 0.0 | 56.0 |
| 3 | 11/29/2015 | 77.0 | 6.0 | 40.5 | 0.0 | 32.5 |
| 4 | 11/30/2015 | 0.0 | 0.0 | 40.0 | 0.0 | 64.0 |
| 5 | 12/1/2015 | 0.0 | 31.0 | 103.5 | 56.6 | 109.0 |
| 6 | 12/2/2015 | 143.0 | 0.0 | 628.0 | 0.0 | 0.0 |
| 7 | 12/3/2015 | 0.0 | 0.0 | 115.5 | 0.0 | 207.0 |

| No | minggu 17 | Beton K350 | Beton K400 | Bekisting (m2) | Bekisting (m2) | Bekisting (m2) |
|----|------------|------------|------------|----------------|----------------|----------------|
| | | (m3) | (m3) | Balok | Kolom | Plat |
| 1 | 12/4/2015 | 117.0 | 27.0 | 579.0 | 0.0 | 166.5 |
| 2 | 12/5/2015 | 0.0 | 18.0 | 97.0 | 35.0 | 0.0 |
| 3 | 12/6/2015 | 213.0 | 0.0 | 363.0 | 0.0 | 0.0 |
| 4 | 12/7/2015 | 0.0 | 0.0 | 53.0 | 0.0 | 515.0 |
| 5 | 12/8/2015 | 0.0 | 0.0 | 168.5 | 0.0 | 217.0 |
| 6 | 12/9/2015 | 27.0 | 14.0 | 0.0 | 0.0 | 0.0 |
| 7 | 12/10/2015 | 0.0 | 0.0 | 73.0 | 0.0 | 450.0 |

| No | minggu 18 | Beton K350 | Beton K400 | Bekisting (m2) | Bekisting (m2) | Bekisting (m2) |
|----|------------|------------|------------|----------------|----------------|----------------|
| | | (m3) | (m3) | Balok | Kolom | Plat |
| 1 | 12/11/2015 | 76.5 | 6.5 | 117.5 | 0.0 | 95.0 |
| 2 | 12/12/2015 | 0.0 | 0.0 | 163.5 | 0.0 | 229.0 |
| 3 | 12/13/2015 | 152.5 | 48.0 | 78.0 | 0.0 | 119.0 |
| 4 | 12/14/2015 | 0.0 | 0.0 | 0.0 | 29.0 | 0.0 |
| 5 | 12/15/2015 | 92.0 | 0.0 | 79.5 | 0.0 | 101.0 |
| 6 | 12/16/2015 | 98.5 | 24.0 | 164.5 | 0.0 | 203.0 |
| 7 | 12/17/2015 | 72.0 | 20.0 | 104.0 | 0.0 | 139.0 |

| No | minggu 19 | Beton K350 | Beton K400 | Bekisting (m2) | Bekisting (m2) | Bekisting (m2) |
|----|------------|------------|------------|----------------|----------------|----------------|
| | | (m3) | (m3) | Balok | Kolom | Plat |
| 1 | 12/18/2015 | 0.0 | 0.0 | 0.0 | 0.0 | 0.0 |
| 2 | 12/19/2015 | 171.5 | 7.0 | 211.5 | 56.6 | 0.0 |
| 3 | 12/20/2015 | 82.5 | 22.5 | 0.0 | 0.0 | 339.5 |
| 4 | 12/21/2015 | 0.0 | 0.0 | 313.0 | 0.0 | 0.0 |
| 5 | 12/22/2015 | 7.5 | 29.6 | 0.0 | 0.0 | 333.0 |
| 6 | 12/23/2015 | 85.0 | 43.0 | 127.5 | 0.0 | 128.0 |
| 7 | 12/24/2015 | 0.0 | 19.0 | 425.0 | 33.0 | 0.0 |

| No | minggu 20 | Beton K350 | Beton K400 | Bekisting (m2) | Bekisting (m2) | Bekisting (m2) |
|----|------------|------------|------------|----------------|----------------|----------------|
| | | (m3) | (m3) | Balok | Kolom | Plat |
| 1 | 12/25/2015 | 0.0 | 0.0 | 120.0 | 0.0 | 0.0 |
| 2 | 12/26/2015 | 23.0 | 32.0 | 120.0 | 0.0 | 0.0 |
| 3 | 12/27/2015 | 179.0 | 0.0 | 120.0 | 0.0 | 0.0 |
| 4 | 12/28/2015 | 0.0 | 0.0 | 273.5 | 0.0 | 0.0 |
| 5 | 12/29/2015 | 4.5 | 5.0 | 273.5 | 0.0 | 0.0 |
| 6 | 12/30/2015 | 100.0 | 0.0 | 0.0 | 37.0 | 273.5 |
| 7 | 12/31/2015 | 10.5 | 9.5 | 57.0 | 0.0 | 56.0 |

Sumber : Data Proyek

Lampiran A.5 Daftar Pekerja

DAFTAR PEKERJA

PROYEK : JEMBER ICON

PEKERJAAN : STRUKTUR SIPIL FASE DUA

LOKASI : Jl. Gajah Mada 104 - Jember

TAHUN : 2015

| No | minggu 1 | P nur | | | BKW (Ambon) | | | Solihul | | |
|----|-----------|--------|---------|-----|---------------|----------|-----|---------|----------|-----|
| | | tk cor | pek cor | tot | tk besi | pek besi | tot | tk kayu | pek kayu | tot |
| 1 | 8/14/2015 | 8 | 16 | 24 | 21 | 43 | 64 | 13 | 26 | 39 |
| 2 | 8/15/2015 | 8 | 16 | 24 | 20 | 40 | 60 | 18 | 37 | 55 |
| 3 | 8/16/2015 | 5 | 10 | 15 | 12 | 23 | 35 | 17 | 33 | 50 |
| 4 | 8/17/2015 | 0 | 0 | 0 | 5 | 10 | 15 | 17 | 33 | 50 |
| 5 | 8/18/2015 | 7 | 15 | 22 | 21 | 42 | 63 | 17 | 33 | 50 |
| 6 | 8/19/2015 | 7 | 15 | 22 | 21 | 42 | 63 | 17 | 33 | 50 |
| 7 | 8/20/2015 | 8 | 16 | 24 | 14 | 28 | 42 | 18 | 37 | 55 |

| No | minggu 2 | P nur | | | BKW (Ambon) | | | Solihul | | |
|----|-----------|--------|---------|-----|---------------|----------|-----|---------|----------|-----|
| | | tk cor | pek cor | tot | tk besi | pek besi | tot | tk kayu | pek kayu | tot |
| 1 | 8/21/2015 | 8 | 18 | 26 | 14 | 28 | 42 | 18 | 37 | 55 |
| 2 | 8/22/2015 | 7 | 15 | 22 | 21 | 43 | 64 | 15 | 30 | 45 |
| 3 | 8/23/2015 | 5 | 10 | 15 | 0 | 0 | 0 | 15 | 30 | 45 |
| 4 | 8/24/2015 | 6 | 12 | 18 | 22 | 44 | 66 | 16 | 32 | 48 |
| 5 | 8/25/2015 | 7 | 14 | 21 | 22 | 44 | 66 | 18 | 36 | 54 |
| 6 | 8/26/2015 | 7 | 14 | 21 | 15 | 30 | 45 | 18 | 37 | 55 |
| 7 | 8/27/2015 | 7 | 14 | 21 | 15 | 30 | 45 | 17 | 34 | 51 |

| No | minggu 3 | P nur | | | BKW (Ambon) | | | Solihul | | |
|----|-----------|--------|---------|-----|---------------|----------|-----|---------|----------|-----|
| | | tk cor | pek cor | tot | tk besi | pek besi | tot | tk kayu | pek kayu | tot |
| 1 | 8/28/2015 | 7 | 14 | 21 | 15 | 30 | 45 | 17 | 34 | 51 |
| 2 | 8/29/2015 | 7 | 14 | 21 | 15 | 30 | 45 | 17 | 34 | 51 |
| 3 | 8/30/2015 | 5 | 10 | 15 | 13 | 26 | 39 | 17 | 34 | 51 |
| 4 | 8/31/2015 | 0 | 0 | 0 | 16 | 32 | 48 | 17 | 34 | 51 |
| 5 | 9/1/2015 | 6 | 12 | 18 | 13 | 26 | 39 | 21 | 42 | 63 |
| 6 | 9/2/2015 | 7 | 14 | 21 | 18 | 36 | 54 | 20 | 40 | 60 |
| 7 | 9/3/2015 | 0 | 0 | 0 | 18 | 36 | 54 | 18 | 36 | 54 |

| No | minggu 4 | P nur | | | BKW (Ambon) | | | Solihul | | |
|----|-----------|--------|---------|-----|---------------|----------|-----|---------|----------|-----|
| | | tk cor | pek cor | tot | tk besi | pek besi | tot | tk kayu | pek kayu | tot |
| 1 | 9/4/2015 | 6 | 12 | 18 | 18 | 36 | 54 | 17 | 34 | 51 |
| 2 | 9/5/2015 | 7 | 14 | 21 | 18 | 36 | 54 | 17 | 34 | 51 |
| 3 | 9/6/2015 | 4 | 8 | 12 | 0 | 0 | 0 | 16 | 32 | 48 |
| 4 | 9/7/2015 | 0 | 0 | 0 | 16 | 32 | 48 | 16 | 32 | 48 |
| 5 | 9/8/2015 | 8 | 16 | 24 | 17 | 34 | 51 | 20 | 40 | 60 |
| 6 | 9/9/2015 | 8 | 16 | 24 | 17 | 34 | 51 | 20 | 40 | 60 |
| 7 | 9/10/2015 | 5 | 10 | 15 | 16 | 32 | 48 | 18 | 36 | 54 |

| No | minggu 5 | P nur | | | BKW (Ambon) | | | Solihul | | |
|----|-----------|--------|---------|-----|---------------|----------|-----|---------|----------|-----|
| | | tk cor | pek cor | tot | tk besi | pek besi | tot | tk kayu | pek kayu | tot |
| 1 | 9/11/2015 | 6 | 12 | 18 | 18 | 36 | 54 | 18 | 36 | 54 |
| 2 | 9/12/2015 | 6 | 12 | 18 | 15 | 30 | 45 | 18 | 36 | 54 |
| 3 | 9/13/2015 | 4 | 8 | 12 | 0 | 0 | 0 | 13 | 26 | 39 |
| 4 | 9/14/2015 | 0 | 0 | 0 | 10 | 20 | 30 | 17 | 34 | 51 |
| 5 | 9/15/2015 | 6 | 12 | 18 | 16 | 32 | 48 | 17 | 34 | 51 |
| 6 | 9/16/2015 | 8 | 16 | 24 | 16 | 32 | 48 | 18 | 36 | 54 |
| 7 | 9/17/2015 | 8 | 16 | 24 | 13 | 26 | 39 | 18 | 36 | 54 |

| No | minggu 6 | P nur | | | BKW (Ambon) | | | Solihul | | |
|----|-----------|--------|---------|-----|---------------|----------|-----|---------|----------|-----|
| | | tk cor | pek cor | tot | tk besi | pek besi | tot | tk kayu | pek kayu | tot |
| 1 | 9/18/2015 | 8 | 16 | 24 | 13 | 26 | 39 | 18 | 36 | 54 |
| 2 | 9/19/2015 | 5 | 10 | 15 | 13 | 26 | 39 | 18 | 36 | 54 |
| 3 | 9/20/2015 | 3 | 6 | 9 | 3 | 6 | 9 | 10 | 20 | 30 |
| 4 | 9/21/2015 | 0 | 0 | 0 | 9 | 18 | 27 | 15 | 30 | 45 |
| 5 | 9/22/2015 | 7 | 14 | 21 | 0 | 0 | 0 | 20 | 40 | 60 |
| 6 | 9/23/2015 | 5 | 10 | 15 | 7 | 14 | 21 | 18 | 36 | 54 |
| 7 | 9/24/2015 | 5 | 10 | 15 | 0 | 0 | 0 | 0 | 0 | 0 |

| No | minggu 7 | P nur | | | BKW (Ambon) | | | Solihul | | |
|----|-----------|--------|---------|-----|---------------|----------|-----|---------|----------|-----|
| | | tk cor | pek cor | tot | tk besi | pek besi | tot | tk kayu | pek kayu | tot |
| 1 | 9/25/2015 | 0 | 0 | 0 | 12 | 24 | 36 | 15 | 30 | 45 |
| 2 | 9/26/2015 | 7 | 14 | 21 | 10 | 20 | 30 | 19 | 38 | 57 |
| 3 | 9/27/2015 | 5 | 10 | 15 | 5 | 10 | 15 | 19 | 38 | 57 |
| 4 | 9/28/2015 | 0 | 0 | 0 | 10 | 20 | 30 | 17 | 34 | 51 |
| 5 | 9/29/2015 | 7 | 14 | 21 | 10 | 20 | 30 | 19 | 38 | 57 |
| 6 | 9/30/2015 | 8 | 16 | 24 | 10 | 20 | 30 | 21 | 42 | 63 |
| 7 | 10/1/2015 | 7 | 14 | 21 | 13 | 26 | 39 | 20 | 40 | 60 |

| No | minggu 8 | P nur | | | BKW (Ambon) | | | Solihul | | |
|----|-----------|--------|---------|-----|---------------|----------|-----|---------|----------|-----|
| | | tk cor | pek cor | tot | tk besi | pek besi | tot | tk kayu | pek kayu | tot |
| 1 | 10/2/2015 | 7 | 14 | 21 | 0 | 0 | 0 | 21 | 42 | 63 |
| 2 | 10/3/2015 | 8 | 16 | 24 | 13 | 26 | 39 | 21 | 42 | 63 |
| 3 | 10/4/2015 | 5 | 10 | 15 | 10 | 20 | 30 | 15 | 30 | 45 |
| 4 | 10/5/2015 | 0 | 0 | 0 | 0 | 0 | 0 | 21 | 42 | 63 |
| 5 | 10/6/2015 | 8 | 16 | 24 | 13 | 26 | 39 | 21 | 42 | 63 |
| 6 | 10/7/2015 | 0 | 0 | 0 | 10 | 20 | 30 | 19 | 38 | 57 |
| 7 | 10/8/2015 | 5 | 10 | 15 | 8 | 16 | 24 | 19 | 38 | 57 |

| No | minggu 9 | P nur | | | BKW (Ambon) | | | Solihul | | |
|----|------------|--------|---------|-----|---------------|----------|-----|---------|----------|-----|
| | | tk cor | pek cor | tot | tk besi | pek besi | tot | tk kayu | pek kayu | tot |
| 1 | 10/9/2015 | 0 | 0 | 0 | 8 | 16 | 24 | 19 | 38 | 57 |
| 2 | 10/10/2015 | 7 | 14 | 21 | 13 | 26 | 39 | 19 | 38 | 57 |
| 3 | 10/11/2015 | 0 | 0 | 0 | 9 | 18 | 27 | 17 | 34 | 51 |
| 4 | 10/12/2015 | 0 | 0 | 0 | 14 | 28 | 42 | 20 | 40 | 60 |
| 5 | 10/13/2015 | 0 | 0 | 0 | 14 | 28 | 42 | 20 | 40 | 60 |
| 6 | 10/14/2015 | 6 | 12 | 18 | 10 | 20 | 30 | 24 | 48 | 72 |
| 7 | 10/15/2015 | 7 | 14 | 21 | 13 | 26 | 39 | 24 | 48 | 72 |

| No | minggu 10 | P nur | | | BKW (Ambon) | | | Solihul | | |
|----|------------|--------|---------|-----|---------------|----------|-----|---------|----------|-----|
| | | tk cor | pek cor | tot | tk besi | pek besi | tot | tk kayu | pek kayu | tot |
| 1 | 10/16/2015 | 7 | 14 | 21 | 14 | 28 | 42 | 24 | 48 | 72 |
| 2 | 10/17/2015 | 7 | 14 | 21 | 14 | 28 | 42 | 25 | 50 | 75 |
| 3 | 10/18/2015 | 3 | 6 | 9 | 5 | 10 | 15 | 13 | 26 | 39 |
| 4 | 10/19/2015 | 0 | 0 | 0 | 0 | 0 | 0 | 18 | 36 | 54 |
| 5 | 10/20/2015 | 3 | 6 | 9 | 14 | 28 | 42 | 18 | 36 | 54 |
| 6 | 10/21/2015 | 6 | 12 | 18 | 13 | 26 | 39 | 21 | 42 | 63 |
| 7 | 10/22/2015 | 6 | 12 | 18 | 11 | 22 | 33 | 21 | 42 | 63 |

| No | minggu 11 | P nur | | | BKW (Ambon) | | | Solihul | | |
|----|------------|--------|---------|-----|---------------|----------|-----|---------|----------|-----|
| | | tk cor | pek cor | tot | tk besi | pek besi | tot | tk kayu | pek kayu | tot |
| 1 | 10/23/2015 | 0 | 0 | 0 | 0 | 0 | 0 | 21 | 42 | 63 |
| 2 | 10/24/2015 | 7 | 14 | 21 | 8 | 16 | 24 | 20 | 40 | 60 |
| 3 | 10/25/2015 | 5 | 10 | 15 | 2 | 4 | 6 | 17 | 34 | 51 |
| 4 | 10/26/2015 | 0 | 0 | 0 | 8 | 16 | 24 | 18 | 36 | 54 |
| 5 | 10/27/2015 | 7 | 14 | 21 | 8 | 16 | 24 | 21 | 42 | 63 |
| 6 | 10/28/2015 | 7 | 14 | 21 | 13 | 26 | 39 | 22 | 44 | 66 |
| 7 | 10/29/2015 | 7 | 14 | 21 | 13 | 26 | 39 | 22 | 44 | 66 |

| No | minggu 12 | P nur | | | BKW (Ambon) | | | Solihul | | |
|----|------------|--------|---------|-----|---------------|----------|-----|---------|----------|-----|
| | | tk cor | pek cor | tot | tk besi | pek besi | tot | tk kayu | pek kayu | tot |
| 1 | 10/30/2015 | 5 | 10 | 15 | 10 | 20 | 30 | 22 | 44 | 66 |
| 2 | 10/31/2015 | 4 | 8 | 12 | 10 | 20 | 30 | 22 | 44 | 66 |
| 3 | 11/1/2015 | 3 | 6 | 9 | 0 | 0 | 0 | 15 | 30 | 45 |
| 4 | 11/2/2015 | 0 | 0 | 0 | 5 | 10 | 15 | 18 | 36 | 54 |
| 5 | 11/3/2015 | 5 | 10 | 15 | 11 | 22 | 33 | 18 | 36 | 54 |
| 6 | 11/4/2015 | 5 | 10 | 15 | 12 | 24 | 36 | 18 | 36 | 54 |
| 7 | 11/5/2015 | 5 | 10 | 15 | 15 | 30 | 45 | 21 | 42 | 63 |

| No | minggu 13 | P nur | | | BKW (Ambon) | | | Solihul | | |
|----|------------|--------|---------|-----|---------------|----------|-----|---------|----------|-----|
| | | tk cor | pek cor | tot | tk besi | pek besi | tot | tk kayu | pek kayu | tot |
| 1 | 11/6/2015 | 0 | 0 | 0 | 22 | 44 | 66 | 21 | 42 | 63 |
| 2 | 11/7/2015 | 8 | 16 | 24 | 0 | 0 | 0 | 22 | 44 | 66 |
| 3 | 11/8/2015 | 5 | 10 | 15 | 0 | 0 | 0 | 22 | 44 | 66 |
| 4 | 11/9/2015 | 0 | 0 | 0 | 15 | 30 | 45 | 22 | 44 | 66 |
| 5 | 11/10/2015 | 7 | 14 | 21 | 15 | 30 | 45 | 22 | 44 | 66 |
| 6 | 11/11/2015 | 7 | 14 | 21 | 13 | 26 | 39 | 22 | 44 | 66 |
| 7 | 11/12/2015 | 7 | 14 | 21 | 15 | 30 | 45 | 22 | 44 | 66 |

| No | minggu 14 | P nur | | | BKW (Ambon) | | | Solihul | | |
|----|------------|--------|---------|-----|---------------|----------|-----|---------|----------|-----|
| | | tk cor | pek cor | tot | tk besi | pek besi | tot | tk kayu | pek kayu | tot |
| 1 | 11/13/2015 | 7 | 14 | 21 | 13 | 26 | 39 | 22 | 44 | 66 |
| 2 | 11/14/2015 | 7 | 14 | 21 | 13 | 26 | 39 | 22 | 44 | 66 |
| 3 | 11/15/2015 | 3 | 6 | 9 | 0 | 0 | 0 | 7 | 14 | 21 |
| 4 | 11/16/2015 | 0 | 0 | 0 | 13 | 26 | 39 | 22 | 44 | 66 |
| 5 | 11/17/2015 | 7 | 14 | 21 | 13 | 26 | 39 | 22 | 44 | 66 |
| 6 | 11/18/2015 | 7 | 14 | 21 | 13 | 26 | 39 | 22 | 44 | 66 |
| 7 | 11/19/2015 | 0 | 0 | 0 | 13 | 26 | 39 | 22 | 44 | 66 |

| No | minggu 15 | P nur | | | BKW (Ambon) | | | Solihul | | |
|----|------------|--------|---------|-----|---------------|----------|-----|---------|----------|-----|
| | | tk cor | pek cor | tot | tk besi | pek besi | tot | tk kayu | pek kayu | tot |
| 1 | 11/20/2015 | 0 | 0 | 0 | 13 | 26 | 39 | 22 | 44 | 66 |
| 2 | 11/21/2015 | 7 | 14 | 21 | 14 | 28 | 42 | 22 | 44 | 66 |
| 3 | 11/22/2015 | 7 | 14 | 21 | 0 | 0 | 0 | 18 | 36 | 54 |
| 4 | 11/23/2015 | 7 | 14 | 21 | 14 | 28 | 42 | 22 | 44 | 66 |
| 5 | 11/24/2015 | 0 | 0 | 0 | 14 | 28 | 42 | 22 | 44 | 66 |
| 6 | 11/25/2015 | 7 | 14 | 21 | 11 | 22 | 33 | 22 | 44 | 66 |
| 7 | 11/26/2015 | 7 | 14 | 21 | 0 | 0 | 0 | 22 | 44 | 66 |

| No | minggu 16 | P nur | | | BKW (Ambon) | | | Solihul | | |
|----|------------|--------|---------|-----|---------------|----------|-----|---------|----------|-----|
| | | tk cor | pek cor | tot | tk besi | pek besi | tot | tk kayu | pek kayu | tot |
| 1 | 11/27/2015 | 0 | 0 | 0 | 0 | 0 | 0 | 22 | 44 | 66 |
| 2 | 11/28/2015 | 7 | 14 | 21 | 11 | 22 | 33 | 22 | 44 | 66 |
| 3 | 11/29/2015 | 3 | 6 | 9 | 0 | 0 | 0 | 15 | 30 | 45 |
| 4 | 11/30/2015 | 0 | 0 | 0 | 15 | 30 | 45 | 19 | 38 | 57 |
| 5 | 12/1/2015 | 6 | 12 | 18 | 15 | 30 | 45 | 22 | 44 | 66 |
| 6 | 12/2/2015 | 7 | 14 | 21 | 15 | 30 | 45 | 22 | 44 | 66 |
| 7 | 12/3/2015 | 0 | 0 | 0 | 13 | 26 | 39 | 22 | 44 | 66 |

| No | minggu 17 | P nur | | | BKW (Ambon) | | | Solihul | | |
|----|------------|--------|---------|-----|---------------|----------|-----|---------|----------|-----|
| | | tk cor | pek cor | tot | tk besi | pek besi | tot | tk kayu | pek kayu | tot |
| 1 | 12/4/2015 | 7 | 14 | 21 | 10 | 20 | 30 | 21 | 42 | 63 |
| 2 | 12/5/2015 | 7 | 14 | 21 | 10 | 20 | 30 | 21 | 42 | 63 |
| 3 | 12/6/2015 | 7 | 14 | 21 | 0 | 0 | 0 | 22 | 44 | 66 |
| 4 | 12/7/2015 | 0 | 0 | 0 | 13 | 26 | 39 | 22 | 44 | 66 |
| 5 | 12/8/2015 | 0 | 0 | 0 | 13 | 26 | 39 | 22 | 44 | 66 |
| 6 | 12/9/2015 | 3 | 6 | 9 | 0 | 0 | 0 | 0 | 0 | 0 |
| 7 | 12/10/2015 | 0 | 0 | 0 | 13 | 26 | 39 | 22 | 44 | 66 |

| No | minggu 18 | P nur | | | BKW (Ambon) | | | Solihul | | |
|----|------------|--------|---------|-----|---------------|----------|-----|---------|----------|-----|
| | | tk cor | pek cor | tot | tk besi | pek besi | tot | tk kayu | pek kayu | tot |
| 1 | 12/11/2015 | 7 | 14 | 21 | 13 | 26 | 39 | 22 | 44 | 66 |
| 2 | 12/12/2015 | 0 | 0 | 0 | 13 | 26 | 39 | 22 | 44 | 66 |
| 3 | 12/13/2015 | 5 | 10 | 15 | 0 | 0 | 0 | 16 | 32 | 48 |
| 4 | 12/14/2015 | 0 | 0 | 0 | 8 | 16 | 24 | 18 | 36 | 54 |
| 5 | 12/15/2015 | 5 | 10 | 15 | 8 | 16 | 24 | 18 | 36 | 54 |
| 6 | 12/16/2015 | 7 | 14 | 21 | 8 | 16 | 24 | 18 | 36 | 54 |
| 7 | 12/17/2015 | 7 | 14 | 21 | 8 | 16 | 24 | 18 | 36 | 54 |

| No | minggu 19 | P nur | | | BKW (Ambon) | | | Solihul | | |
|----|------------|--------|---------|-----|---------------|----------|-----|---------|----------|-----|
| | | tk cor | pek cor | tot | tk besi | pek besi | tot | tk kayu | pek kayu | tot |
| 1 | 12/18/2015 | 0 | 0 | 0 | 8 | 16 | 24 | 0 | 0 | 0 |
| 2 | 12/19/2015 | 7 | 14 | 21 | 0 | 0 | 0 | 18 | 36 | 54 |
| 3 | 12/20/2015 | 7 | 14 | 21 | 0 | 0 | 0 | 18 | 36 | 54 |
| 4 | 12/21/2015 | 0 | 0 | 0 | 0 | 0 | 0 | 18 | 36 | 54 |
| 5 | 12/22/2015 | 7 | 14 | 21 | 6 | 12 | 18 | 25 | 50 | 75 |
| 6 | 12/23/2015 | 7 | 14 | 21 | 6 | 12 | 18 | 28 | 56 | 84 |
| 7 | 12/24/2015 | 7 | 14 | 21 | 6 | 12 | 18 | 28 | 56 | 84 |

| No | minggu 20 | P nur | | | BKW (Ambon) | | | Solihul | | |
|----|------------|--------|---------|-----|---------------|----------|-----|---------|----------|-----|
| | | tk cor | pek cor | tot | tk besi | pek besi | tot | tk kayu | pek kayu | tot |
| 1 | 12/25/2015 | 0 | 0 | 0 | 0 | 0 | 0 | 28 | 56 | 84 |
| 2 | 12/26/2015 | 7 | 14 | 21 | 0 | 0 | 0 | 28 | 56 | 84 |
| 3 | 12/27/2015 | 5 | 10 | 15 | 0 | 0 | 0 | 25 | 50 | 75 |
| 4 | 12/28/2015 | 0 | 0 | 0 | 0 | 0 | 0 | 25 | 50 | 75 |
| 5 | 12/29/2015 | 7 | 14 | 21 | 0 | 0 | 0 | 26 | 52 | 78 |
| 6 | 12/30/2015 | 7 | 14 | 21 | 6 | 12 | 18 | 26 | 52 | 78 |
| 7 | 12/31/2015 | 5 | 10 | 15 | 6 | 12 | 18 | 26 | 52 | 78 |

Sumber : Data Proyek

Lampiran A.6 Schedule Alat

| NO | NAMA ALAT | SAT | VOL | AGUSTUS'15 | | | | SEPTEMBER'15 | | | | OKTOBER'15 | | | | NOPEMBER'15 | | | | DESEMBER'15 | | | | |
|----|---|--|------|------------|-----|-----|-----|--------------|-----|-----|-----|------------|-----|-----|-----|-------------|-----|-----|-----|-------------|-----|-----|-----|-----|
| | | | | 1 | 2 | 3 | 4 | 1 | 2 | 3 | 4 | 1 | 2 | 3 | 4 | 1 | 2 | 3 | 4 | 1 | 2 | 3 | 4 | |
| 5 | SUB STRUKTUR & UPPER STRUKTUR | | | | | | | | | | | | | | | | | | | | | | | |
| a | Bar Cutter | Ø 30 - 40 | unit | 4 | 4 | 4 | 4 | 4 | 4 | 4 | 4 | 4 | 4 | 2 | 2 | 2 | 2 | 2 | 2 | 2 | 2 | 2 | 2 | 2 |
| b | Bar Bending | Ø 30 - 40 | unit | 4 | 4 | 4 | 4 | 4 | 4 | 4 | 4 | 4 | 4 | 2 | 2 | 2 | 2 | 2 | 2 | 2 | 2 | 2 | 2 | 2 |
| c | Cutting Whell | 14 inch | unit | 4 | 4 | 4 | 4 | 4 | 4 | 4 | 4 | 4 | 4 | 2 | 2 | 2 | 2 | 2 | 2 | 2 | 2 | 2 | 2 | 2 |
| d | Vibrator Elektrik | DHF 36 / 2 C (3 Phasa, 2 Outlet, 200 Hz, 36 A | unit | 4 | 4 | 4 | 4 | 4 | 4 | 4 | 4 | 4 | 4 | 2 | 2 | 2 | 2 | 2 | 2 | 2 | 2 | 2 | 2 | 2 |
| e | Vibrator External | 1300 watt | unit | 4 | 4 | 4 | 4 | 4 | 4 | 4 | 4 | 4 | 4 | 2 | 2 | 2 | 2 | 2 | 2 | 2 | 2 | 2 | 2 | 2 |
| f | Vibrator Engine | 5 pk | unit | 4 | 4 | 4 | 4 | 4 | 4 | 4 | 4 | 4 | 4 | 2 | 2 | 2 | 2 | 2 | 2 | 2 | 2 | 2 | 2 | 2 |
| g | Bor Beton | HR.3530 | unit | 2 | 2 | 2 | 2 | 2 | 2 | 2 | 2 | 2 | 2 | 1 | 1 | 1 | 1 | 1 | 1 | 1 | 1 | 1 | 1 | 1 |
| h | Hand Jack Hamer | HM0810 | unit | 2 | 2 | 2 | 2 | 2 | 2 | 2 | 2 | 2 | 2 | 1 | 1 | 1 | 1 | 1 | 1 | 1 | 1 | 1 | 1 | 1 |
| i | Kompresor | 175 cfm (4.96 m3/ min) | unit | 1 | 1 | 1 | 1 | 1 | 1 | 1 | 1 | 1 | 1 | 1 | 1 | 1 | 1 | 1 | 1 | 1 | 1 | 1 | 1 | 1 |
| j | Mesin Pompa Air | 2 inch | unit | 1 | 1 | 1 | 1 | 1 | 1 | 1 | 1 | 1 | 1 | 1 | 1 | 1 | 1 | 1 | 1 | 1 | 1 | 1 | 1 | 1 |
| k | Molen & Mesin | 0.7 m3 | unit | 2 | 1 | 1 | 1 | 1 | 1 | 1 | 1 | 1 | 1 | 1 | 1 | 1 | 1 | 1 | 1 | 1 | 1 | 1 | 1 | 1 |
| l | Lampu HPIT | 400 watt | unit | 80 | 40 | 40 | 40 | 40 | 40 | 40 | 40 | 40 | 40 | 40 | 40 | 40 | 40 | 40 | 40 | 40 | 40 | 40 | 40 | 40 |
| m | Kabel Twis | 2x10 | m1 | 1,200 | 600 | 600 | 600 | 600 | 600 | 600 | 600 | 600 | 600 | 600 | 600 | 600 | 600 | 600 | 600 | 600 | 600 | 600 | 600 | 600 |
| n | Kabel Twis | 4x10 | m1 | 1,200 | 600 | 600 | 600 | 600 | 600 | 600 | 600 | 600 | 600 | 600 | 600 | 600 | 600 | 600 | 600 | 600 | 600 | 600 | 600 | 600 |
| o | Kabel NYM | 2x1.5 | m1 | 1,600 | 800 | 800 | 800 | 800 | 800 | 800 | 800 | 800 | 800 | 800 | 800 | 800 | 800 | 800 | 800 | 800 | 800 | 800 | 800 | 800 |
| p | Kabel NYM | 3x2.5 | m1 | 1,600 | 800 | 800 | 800 | 800 | 800 | 800 | 800 | 800 | 800 | 800 | 800 | 800 | 800 | 800 | 800 | 800 | 800 | 800 | 800 | 800 |
| q | Mesin Las | 1300 watt | unit | 3 | 3 | 3 | 3 | 3 | 3 | 3 | 3 | 3 | 3 | 3 | 3 | 3 | 3 | 3 | 3 | 3 | 3 | 3 | 3 | 3 |
| r | Elpiji | 12 Kg | unit | 2 | 2 | 2 | 2 | 2 | 2 | 2 | 2 | 2 | 2 | 2 | 2 | 2 | 2 | 2 | 2 | 2 | 2 | 2 | 2 | 2 |
| s | Tabung gas | | unit | 2 | 2 | 2 | 2 | 2 | 2 | 2 | 2 | 2 | 2 | 2 | 2 | 2 | 2 | 2 | 2 | 2 | 2 | 2 | 2 | 2 |
| t | Bucket Concrete | 0.8 m3 | unit | 2 | 2 | 2 | 2 | 2 | 2 | 2 | 2 | 2 | 2 | 2 | 2 | 2 | 2 | 2 | 2 | 2 | 2 | 2 | 2 | 2 |
| u | Tremi Cor | 8 inch, @ 50m1/rol | rol | 10 | | | | | | 1 | | | | | | | | | 1 | | | | | |
| v | Tower Crane.1 | Jepp 60 m1 | unit | 1 | | | | | | | | | | | | | | | | | | | | |
| w | Tower Crane.2 | Jepp 50 m1 | unit | 1 | | | | | | | | | | | | | | | | | | | | |
| x | Genset | 200 KVA | unit | 2 | 2 | 2 | 2 | 2 | 2 | 2 | 2 | 2 | 2 | 2 | 2 | 1 | 1 | 1 | 1 | 1 | 1 | 1 | 1 | 1 |
| y | Alimak | 2 kabin | unit | 1 | 1 | 1 | 1 | 1 | 1 | 1 | 1 | 1 | 1 | 1 | 1 | 1 | 1 | 1 | 1 | 1 | 1 | 1 | 1 | 1 |
| z | Total Station | GTS.104 | unit | 1 | 1 | 1 | 1 | 1 | 1 | 1 | 1 | 1 | 1 | 1 | 1 | 1 | 1 | 1 | 1 | 1 | 1 | 1 | 1 | 1 |
| aa | Theodolite | TL.20 Gf | unit | 2 | 2 | 2 | 2 | 2 | 2 | 2 | 2 | 2 | 2 | 2 | 2 | 2 | 2 | 2 | 2 | 2 | 2 | 2 | 2 | 2 |
| ab | Autolevel | AT.G3 | unit | 3 | 3 | 3 | 3 | 3 | 3 | 3 | 3 | 3 | 3 | 3 | 3 | 3 | 3 | 3 | 3 | 3 | 3 | 3 | 3 | 3 |
| * | Scaffolding vol dan kedatangan, menyesuaikan time shedule pek Bekisting | | | | | | | | | | | | | | | | | | | | | | | |
| * | Concrete Pump, Truck Mixer, dan peralatan pengecoran, menyesuaikan ja | | | | | | | | | | | | | | | | | | | | | | | |
| * | Peralatan yg terjadwal, sudah dalam kondisi siap beroperasi, jadi alat yg | | | | | | | | | | | | | | | | | | | | | | | |

Sumber : Data Proyek

Lampiran A.7 Daftar Harga Satuan Material Bahan

DAFTAR HARGA SATUAN MATERIAL BAHAN

PROYEK : JEMBER ICON
PEKERJAAN : STRUKTUR SIPIL FASE DUA
LOKASI : Jl. Gajah Mada 104 - Jember
TAHUN : 2015

| NO. | URAIAN PEKERJAAN | SAT | HARGA SATUAN (Rp) | KETERANGAN |
|-----|--|----------------|------------------------|------------|
| 1 | Semen Gresik | zak | 55,000.00 | |
| 2 | Pasir pasang | m ³ | 125,000.00 | |
| 3 | Pasir urugan | m ³ | 72,000.00 | |
| 4 | Beton Ready Mix K 110 | m ³ | 615,000.00 | |
| 5 | Beton Ready Mix B 0 | m ³ | 585,000.00 | |
| 6 | Beton Ready Mix K 250 | m ³ | 735,000.00 | |
| 7 | Beton Ready Mix K 350 | m ³ | 810,000.00 | |
| 8 | Beton Ready Mix K 300 | m ³ | 765,000.00 | |
| 9 | Beton Ready Mix K 275 | m ³ | 750,000.00 | |
| 10 | Beton Ready Mix K 400 Slump 15 cm | m ³ | 840,000.00 | |
| 11 | Water Stop type Swealable water stop | | | |
| 12 | Masterflax 610 / Masterflax 611 Gun grade (Ex MBT) | m ¹ | 120,000.00 | |
| 13 | Besi beton BJTD 40 D 10 s/d D 25 | kg | 8,000.00 | |
| 14 | Weremesh M 8 - 150 | m ² | 58,800.00 | |
| 15 | Besi beton Ø 16 mm | kg | 9,639.30 | |
| 16 | Besi beton Ø 12 mm | kg | 9,577.20 | |
| 17 | Kawat bendrat | kg | 14,400.00 | |
| 18 | Bataco Tras | bh | 3,650.00 | |
| 19 | Multiplek 12 mm | lbr | 128,250.00 | |
| | Multiplek 18 mm | lbr | 195,000.00 | |
| 20 | Kayu kelapa | m ³ | 1,950,000.00 | |
| 21 | Papan | m ³ | 197,500.00 | |
| 22 | Paku biasa | kg | 13,775.00 | |
| 23 | Mould oil | m ² | 950.00 | |
| 24 | Seng gelombang BJLS 0.20 | lbr | 55,000.00 | |
| 25 | Paku seng | kg | 17,500.00 | |
| 26 | Cat minyak | m ² | 25,000.00 | |
| 27 | Pondasi umpak | ls | 25,000.00 | |
| 28 | Baja Wide Flens (WF) | kg | 9,300.00 | |
| 29 | Baja CNP | kg | 9,200.00 | |
| 30 | Walter Moor | bh | 35,000.00 | |
| 31 | Angkur Bolt Ø 19 mm | bh | 45,000.00 | |
| 32 | Angkur Bolt Ø 25 mm | bh | 55,000.00 | |

| | | | | |
|----|--|----------------|------------|--|
| 33 | Besi Siku | kg | 7,000.00 | |
| 34 | Bout HTB Ø 1/2" | bh | 3,000.00 | |
| 35 | Bout HTB Ø 5/8" | bh | 4,500.00 | |
| 36 | Bout HTB Ø ¾" | bh | 5,500.00 | |
| 37 | Plat 8, 10, 12, 16 mm | kg | 7,200.00 | |
| 38 | Cat zinhromate | kg | 650.00 | |
| 39 | Atap metal roof deck 0.4mm | m ² | 105,000.00 | |
| 40 | Glass woll 2" x 16 Kg / m ³ | m ² | 22,500.00 | |
| 41 | Roof mesh | m ² | 15,000.00 | |
| 42 | Aluminium foil | m ² | 12,000.00 | |
| 43 | Bubungan metal | m ¹ | 55,000.00 | |
| 44 | Atap Tinted Laminated Glass 2 x 6 mm | m ² | 585,000.00 | |
| 45 | Paku atap | kg | 35,000.00 | |
| 46 | Pipa PCV Wavin Ø 6" | btg | 165,000.00 | |

Sumber : Data Proyek

Lampiran A.8 Perhitungan Biaya Langsung

| Minggu 1 (14 s/d 20 Agustus 2015) | | | | | |
|-------------------------------------|----------------------|--------|----------------|-------------------------|-------------------------|
| 14-Aug-15 | | | | | |
| No | Item | Jumlah | Satuan | Upah/Harga Bahan (Rp) | Jumlah (Rp) |
| Tenaga | | | | | |
| 1 | Mandor | 3 | Orang | Rp 60,000.00 | Rp 180,000.00 |
| 2 | Tukang Cor | 8 | Orang | Rp 53,000.00 | Rp 424,000.00 |
| 3 | Pekerja Cor | 16 | Orang | Rp 40,000.00 | Rp 640,000.00 |
| 4 | Tukang Besi | 21 | Orang | Rp 53,000.00 | Rp 1,113,000.00 |
| 5 | Pekerja Besi | 43 | Orang | Rp 40,000.00 | Rp 1,720,000.00 |
| 6 | Tukang Kayu | 13 | Orang | Rp 53,000.00 | Rp 689,000.00 |
| 7 | Pekerja Kayu | 26 | Orang | Rp 40,000.00 | Rp 1,040,000.00 |
| Jumlah | | | | | Rp 5,806,000.00 |
| Bahan | | | | | |
| 1 | Beton Redy Mix K400 | 15 | m ³ | Rp 926,000.00 | Rp 13,890,000.00 |
| 2 | Beton Redy Mix K350 | 0 | m ³ | Rp 894,500.00 | Rp - |
| 3 | Begisting pada balok | 177 | m ² | Rp 45,165.94 | Rp 7,994,371.38 |
| 4 | Begisting pada kolom | 0 | m ² | Rp 45,165.94 | Rp - |
| 5 | Begisting pada plat | 0 | m ² | Rp 50,251.25 | Rp - |
| 6 | Besi D 25 | 0 | kg | Rp 9,507.75 | Rp - |
| 7 | Besi D 22 | 0 | kg | Rp 9,507.75 | Rp - |
| 8 | Besi D 19 | 0 | kg | Rp 9,507.75 | Rp - |
| 9 | Besi D 16 | 0 | kg | Rp 9,507.75 | Rp - |
| 10 | Besi D 13 | 0 | kg | Rp 9,507.75 | Rp - |
| 11 | Besi D 10 | 3439 | kg | Rp 9,507.75 | Rp 32,694,490.08 |
| Jumlah | | | | | Rp 54,578,861.46 |
| Alat | | | | | |
| 1 | Bar Cutter | 4 | unit | | |
| 2 | Bar Bending | 4 | unit | | |
| 3 | Cutting Whell | 4 | unit | | |
| 4 | Vibrorator Elektrik | 4 | unit | | |
| 5 | Vibrorator External | 4 | unit | | |
| 6 | Vibrorator Engine | 4 | unit | | |
| 7 | Bor Beton | 2 | unit | | |
| 8 | Hand Jack Hamer | 2 | unit | | |
| 9 | Kompresor | 1 | unit | | |
| 10 | Mesin Pompa Air | 1 | unit | | |
| 11 | Molen & Mesin | 1 | unit | | |
| 12 | Lampu HPIT | 40 | unit | | |
| 13 | Kabel Twis | 600 | m1 | | |
| 14 | Kabel Twis | 600 | m1 | | |
| 15 | Kabel NYM | 800 | m1 | | |
| 16 | Kabel NYM | 800 | m1 | | |
| 17 | Mesin Las | 3 | unit | | |
| 18 | Elpiji | 2 | unit | | |
| 19 | Tabung gas | 2 | unit | | |
| 20 | Bucket Concrete | 2 | unit | | |
| 21 | Tremi Cor | | rol | | |
| 22 | Tower Crane.1 | 1 | unit | | |
| 23 | Tower Crane.2 | | unit | | |
| 24 | Genset | 2 | unit | | |
| 25 | Alimak | 1 | unit | | |
| 26 | Total Station | 1 | unit | | |
| 27 | Theodholite | 2 | unit | | |
| 28 | Autolevel | 3 | unit | | |
| Total | | | | | Rp 60,384,861.46 |

| 15-Aug-15 | | | | | | |
|--------------|----------------------|--------|----------------|-------------------------|---------------|---------------|
| No | Item | Jumlah | Satuan | Upah/Harga Bahan (Rp) | Jumlah (Rp) | |
| Tenaga | | | | | | |
| 1 | Mandor | 3 | Orang | Rp 60,000.00 | Rp | 180,000.00 |
| 2 | Tukang Cor | 8 | Orang | Rp 53,000.00 | Rp | 424,000.00 |
| 3 | Pekerja Cor | 16 | Orang | Rp 40,000.00 | Rp | 640,000.00 |
| 4 | Tukang Besi | 20 | Orang | Rp 53,000.00 | Rp | 1,060,000.00 |
| 5 | Pekerja Besi | 40 | Orang | Rp 40,000.00 | Rp | 1,600,000.00 |
| 6 | Tukang Kayu | 18 | Orang | Rp 53,000.00 | Rp | 954,000.00 |
| 7 | Pekerja Kayu | 36 | Orang | Rp 40,000.00 | Rp | 1,440,000.00 |
| Jumlah | | | | | Rp | 6,298,000.00 |
| Bahan | | | | | | |
| 1 | Beton Redy Mix K400 | 16 | m ³ | Rp 926,000.00 | Rp | 14,816,000.00 |
| 2 | Beton Redy Mix K350 | 0 | m ³ | Rp 894,500.00 | Rp | - |
| 3 | Begisting pada balok | 186 | m ² | Rp 45,165.94 | Rp | 8,400,864.84 |
| 4 | Begisting pada kolom | 0 | m ² | Rp 45,165.94 | Rp | - |
| 5 | Begisting pada plat | 64 | m ² | Rp 50,251.25 | Rp | 3,216,080.00 |
| 6 | Besi D 25 | 500 | kg | Rp 9,507.75 | Rp | 4,758,438.72 |
| 7 | Besi D 22 | 2362 | kg | Rp 9,507.75 | Rp | 22,461,259.77 |
| 8 | Besi D 19 | 0 | kg | Rp 9,507.75 | Rp | - |
| 9 | Besi D 16 | 0 | kg | Rp 9,507.75 | Rp | - |
| 10 | Besi D 13 | 516 | kg | Rp 9,507.75 | Rp | 4,907,710.40 |
| 11 | Besi D 10 | 3397 | kg | Rp 9,507.75 | Rp | 32,302,395.22 |
| Jumlah | | | | | Rp | 90,862,748.95 |
| Alat | | | | | | |
| 1 | Bar Cutter | 4 | unit | | | |
| 2 | Bar Bending | 4 | unit | | | |
| 3 | Cutting Whell | 4 | unit | | | |
| 4 | Vibrator Elektrik | 4 | unit | | | |
| 5 | Vibrator External | 4 | unit | | | |
| 6 | Vibrator Engine | 4 | unit | | | |
| 7 | Bor Beton | 2 | unit | | | |
| 8 | Hand Jack Hamer | 2 | unit | | | |
| 9 | Kompresor | 1 | unit | | | |
| 10 | Mesin Pompa Air | 1 | unit | | | |
| 11 | Molen & Mesin | 1 | unit | | | |
| 12 | Lampu HPIT | 40 | unit | | | |
| 13 | Kabel Twis | 600 | m | | | |
| 14 | Kabel Twis | 600 | m | | | |
| 15 | Kabel NYM | 800 | m | | | |
| 16 | Kabel NYM | 800 | m | | | |
| 17 | Mesin Las | 3 | unit | | | |
| 18 | Elpiji | 2 | unit | | | |
| 19 | Tabung gas | 2 | unit | | | |
| 20 | Bucket Concrete | 2 | unit | | | |
| 21 | Tremi Cor | | rol | | | |
| 22 | Tower Crane.1 | 1 | unit | | | |
| 23 | Tower Crane.2 | | unit | | | |
| 24 | Genset | 2 | unit | | | |
| 25 | Alimak | 1 | unit | | | |
| 26 | Total Station | 1 | unit | | | |
| 27 | Theodolite | 2 | unit | | | |
| 28 | Autolevel | 3 | unit | | | |
| Total | | | | | Rp | 97,160,748.95 |

| 16-Aug-15 | | | | | | |
|--------------|----------------------|--------|----------------|-------------------------|---------------|----------------|
| No | Item | Jumlah | Satuan | Upah/Harga Bahan (Rp) | Jumlah (Rp) | |
| Tenaga | | | | | | |
| 1 | Mandor | 3 | Orang | Rp 60,000.00 | Rp | 180,000.00 |
| 2 | Tukang Cor | 5 | Orang | Rp 53,000.00 | Rp | 265,000.00 |
| 3 | Pekerja Cor | 10 | Orang | Rp 40,000.00 | Rp | 400,000.00 |
| 4 | Tukang Besi | 12 | Orang | Rp 53,000.00 | Rp | 636,000.00 |
| 5 | Pekerja Besi | 24 | Orang | Rp 40,000.00 | Rp | 960,000.00 |
| 6 | Tukang Kayu | 17 | Orang | Rp 53,000.00 | Rp | 901,000.00 |
| 7 | Pekerja Kayu | 34 | Orang | Rp 40,000.00 | Rp | 1,360,000.00 |
| Jumlah | | | | | Rp | 4,702,000.00 |
| Bahan | | | | | | |
| 1 | Beton Redy Mix K400 | 16 | m ³ | Rp 926,000.00 | Rp | 14,816,000.00 |
| 2 | Beton Redy Mix K350 | 106 | m ³ | Rp 894,500.00 | Rp | 94,817,000.00 |
| 3 | Begisting pada balok | 0 | m ² | Rp 45,165.94 | Rp | - |
| 4 | Begisting pada kolom | 67 | m ² | Rp 45,165.94 | Rp | 3,026,117.98 |
| 5 | Begisting pada plat | 128 | m ² | Rp 50,251.25 | Rp | 6,432,160.00 |
| 6 | Besi D 25 | 0 | kg | Rp 9,507.75 | Rp | - |
| 7 | Besi D 22 | 2205 | kg | Rp 9,507.75 | Rp | 20,968,688.97 |
| 8 | Besi D 19 | 0 | kg | Rp 9,507.75 | Rp | - |
| 9 | Besi D 16 | 0 | kg | Rp 9,507.75 | Rp | - |
| 10 | Besi D 13 | 0 | kg | Rp 9,507.75 | Rp | - |
| 11 | Besi D 10 | 1949 | kg | Rp 9,507.75 | Rp | 18,532,446.88 |
| Jumlah | | | | | Rp | 158,592,413.82 |
| Alat | | | | | | |
| 1 | Bar Cutter | 4 | unit | | | |
| 2 | Bar Bending | 4 | unit | | | |
| 3 | Cutting Whell | 4 | unit | | | |
| 4 | Vibrator Elektrik | 4 | unit | | | |
| 5 | Vibrator External | 4 | unit | | | |
| 6 | Vibrator Engine | 4 | unit | | | |
| 7 | Bor Beton | 2 | unit | | | |
| 8 | Hand Jack Hamer | 2 | unit | | | |
| 9 | Kompresor | 1 | unit | | | |
| 10 | Mesin Pompa Air | 1 | unit | | | |
| 11 | Molen & Mesin | 1 | unit | | | |
| 12 | Lampu HPIT | 40 | unit | | | |
| 13 | Kabel Twis | 600 | ml | | | |
| 14 | Kabel Twis | 600 | ml | | | |
| 15 | Kabel NYM | 800 | ml | | | |
| 16 | Kabel NYM | 800 | ml | | | |
| 17 | Mesin Las | 3 | unit | | | |
| 18 | Elpiji | 2 | unit | | | |
| 19 | Tabung gas | 2 | unit | | | |
| 20 | Bucket Concrete | 2 | unit | | | |
| 21 | Tremi Cor | | rol | | | |
| 22 | Tower Crane.1 | 1 | unit | | | |
| 23 | Tower Crane.2 | | unit | | | |
| 24 | Genset | 2 | unit | | | |
| 25 | Alimak | 1 | unit | | | |
| 26 | Total Station | 1 | unit | | | |
| 27 | Theodolite | 2 | unit | | | |
| 28 | Autolevel | 3 | unit | | | |
| Total | | | | | Rp | 163,294,413.82 |

| 17-Aug-15 | | | | | | |
|--------------|----------------------|--------|----------------|-------------------------|---------------|---------------|
| No | Item | Jumlah | Satuan | Upah/Harga Bahan (Rp) | Jumlah (Rp) | |
| Tenaga | | | | | | |
| 1 | Mandor | 2 | Orang | Rp 60,000.00 | Rp | 120,000.00 |
| 2 | Tukang Cor | 0 | Orang | Rp 53,000.00 | Rp | - |
| 3 | Pekerja Cor | 0 | Orang | Rp 40,000.00 | Rp | - |
| 4 | Tukang Besi | 5 | Orang | Rp 53,000.00 | Rp | 265,000.00 |
| 5 | Pekerja Besi | 10 | Orang | Rp 40,000.00 | Rp | 400,000.00 |
| 6 | Tukang Kayu | 17 | Orang | Rp 53,000.00 | Rp | 901,000.00 |
| 7 | Pekerja Kayu | 34 | Orang | Rp 40,000.00 | Rp | 1,360,000.00 |
| Jumlah | | | | | Rp | 3,046,000.00 |
| Bahan | | | | | | |
| 1 | Beton Redy Mix K400 | 0 | m ³ | Rp 926,000.00 | Rp | - |
| 2 | Beton Redy Mix K350 | 0 | m ³ | Rp 894,500.00 | Rp | - |
| 3 | Begisting pada balok | 0 | m ² | Rp 45,165.94 | Rp | - |
| 4 | Begisting pada kolom | 0 | m ² | Rp 45,165.94 | Rp | - |
| 5 | Begisting pada plat | 64 | m ² | Rp 50,251.25 | Rp | 3,216,080.00 |
| 6 | Besi D 25 | 0 | kg | Rp 9,507.75 | Rp | - |
| 7 | Besi D 22 | 1895 | kg | Rp 9,507.75 | Rp | 18,019,919.73 |
| 8 | Besi D 19 | 0 | kg | Rp 9,507.75 | Rp | - |
| 9 | Besi D 16 | 0 | kg | Rp 9,507.75 | Rp | - |
| 10 | Besi D 13 | 0 | kg | Rp 9,507.75 | Rp | - |
| 11 | Besi D 10 | 334 | kg | Rp 9,507.75 | Rp | 3,179,985.83 |
| Jumlah | | | | | Rp | 24,415,985.56 |
| Alat | | | | | | |
| 1 | Bar Cutter | 4 | unit | | | |
| 2 | Bar Bending | 4 | unit | | | |
| 3 | Cutting Whell | 4 | unit | | | |
| 4 | Vibrator Elektrik | 4 | unit | | | |
| 5 | Vibrator External | 4 | unit | | | |
| 6 | Vibrator Engine | 4 | unit | | | |
| 7 | Bor Beton | 2 | unit | | | |
| 8 | Hand Jack Hamer | 2 | unit | | | |
| 9 | Kompresor | 1 | unit | | | |
| 10 | Mesin Pompa Air | 1 | unit | | | |
| 11 | Molen & Mesin | 1 | unit | | | |
| 12 | Lampu HPIT | 40 | unit | | | |
| 13 | Kabel Twis | 600 | ml | | | |
| 14 | Kabel Twis | 600 | ml | | | |
| 15 | Kabel NYM | 800 | ml | | | |
| 16 | Kabel NYM | 800 | ml | | | |
| 17 | Mesin Las | 3 | unit | | | |
| 18 | Elpiji | 2 | unit | | | |
| 19 | Tabung gas | 2 | unit | | | |
| 20 | Bucket Concrete | 2 | unit | | | |
| 21 | Tremi Cor | | rol | | | |
| 22 | Tower Crane.1 | 1 | unit | | | |
| 23 | Tower Crane.2 | | unit | | | |
| 24 | Genset | 2 | unit | | | |
| 25 | Alimak | 1 | unit | | | |
| 26 | Total Station | 1 | unit | | | |
| 27 | Theodolite | 2 | unit | | | |
| 28 | Autolevel | 3 | unit | | | |
| Total | | | | | Rp | 27,461,985.56 |

| 18-Aug-15 | | | | | | |
|--------------|----------------------|--------|----------------|-------------------------|---------------|---------------|
| No | Item | Jumlah | Satuan | Upah/Harga Bahan (Rp) | Jumlah (Rp) | |
| Tenaga | | | | | | |
| 1 | Mandor | 3 | Orang | Rp 60,000.00 | Rp | 180,000.00 |
| 2 | Tukang Cor | 7 | Orang | Rp 53,000.00 | Rp | 371,000.00 |
| 3 | Pekerja Cor | 14 | Orang | Rp 40,000.00 | Rp | 560,000.00 |
| 4 | Tukang Besi | 21 | Orang | Rp 53,000.00 | Rp | 1,113,000.00 |
| 5 | Pekerja Besi | 42 | Orang | Rp 40,000.00 | Rp | 1,680,000.00 |
| 6 | Tukang Kayu | 17 | Orang | Rp 53,000.00 | Rp | 901,000.00 |
| 7 | Pekerja Kayu | 34 | Orang | Rp 40,000.00 | Rp | 1,360,000.00 |
| Jumlah | | | | | Rp | 6,165,000.00 |
| Bahan | | | | | | |
| 1 | Beton Redy Mix K400 | 16.5 | m ³ | Rp 926,000.00 | Rp | 15,279,000.00 |
| 2 | Beton Redy Mix K350 | 0 | m ³ | Rp 894,500.00 | Rp | - |
| 3 | Begisting pada balok | 53 | m ² | Rp 45,165.94 | Rp | 2,393,794.82 |
| 4 | Begisting pada kolom | 0 | m ² | Rp 45,165.94 | Rp | - |
| 5 | Begisting pada plat | 58 | m ² | Rp 50,251.25 | Rp | 2,914,572.50 |
| 6 | Besi D 25 | 0 | kg | Rp 9,507.75 | Rp | - |
| 7 | Besi D 22 | 0 | kg | Rp 9,507.75 | Rp | - |
| 8 | Besi D 19 | 0 | kg | Rp 9,507.75 | Rp | - |
| 9 | Besi D 16 | 0 | kg | Rp 9,507.75 | Rp | - |
| 10 | Besi D 13 | 0 | kg | Rp 9,507.75 | Rp | - |
| 11 | Besi D 10 | 2881 | kg | Rp 9,507.75 | Rp | 27,391,827.75 |
| Jumlah | | | | | Rp | 47,979,195.07 |
| Alat | | | | | | |
| 1 | Bar Cutter | 4 | unit | | | |
| 2 | Bar Bending | 4 | unit | | | |
| 3 | Cutting Whell | 4 | unit | | | |
| 4 | Vibrator Elektrik | 4 | unit | | | |
| 5 | Vibrator External | 4 | unit | | | |
| 6 | Vibrator Engine | 4 | unit | | | |
| 7 | Bor Beton | 2 | unit | | | |
| 8 | Hand Jack Hamer | 2 | unit | | | |
| 9 | Kompresor | 1 | unit | | | |
| 10 | Mesin Pompa Air | 1 | unit | | | |
| 11 | Molen & Mesin | 1 | unit | | | |
| 12 | Lampu HPIT | 40 | unit | | | |
| 13 | Kabel Twis | 600 | m1 | | | |
| 14 | Kabel Twis | 600 | m1 | | | |
| 15 | Kabel NYM | 800 | m1 | | | |
| 16 | Kabel NYM | 800 | m1 | | | |
| 17 | Mesin Las | 3 | unit | | | |
| 18 | Elpiji | 2 | unit | | | |
| 19 | Tabung gas | 2 | unit | | | |
| 20 | Bucket Concrete | 2 | unit | | | |
| 21 | Tremi Cor | | rol | | | |
| 22 | Tower Crane.1 | 1 | unit | | | |
| 23 | Tower Crane.2 | | unit | | | |
| 24 | Genset | 2 | unit | | | |
| 25 | Alimak | 1 | unit | | | |
| 26 | Total Station | 1 | unit | | | |
| 27 | Theodolite | 2 | unit | | | |
| 28 | Autolevel | 3 | unit | | | |
| Total | | | | | Rp | 54,144,195.07 |

| 19-Aug-15 | | | | | | |
|--------------|----------------------|--------|----------------|-------------------------|---------------|---------------|
| No | Item | Jumlah | Satuan | Upah/Harga Bahan (Rp) | Jumlah (Rp) | |
| Tenaga | | | | | | |
| 1 | Mandor | 3 | Orang | Rp 60,000.00 | Rp | 180,000.00 |
| 2 | Tukang Cor | 7 | Orang | Rp 53,000.00 | Rp | 371,000.00 |
| 3 | Pekerja Cor | 14 | Orang | Rp 40,000.00 | Rp | 560,000.00 |
| 4 | Tukang Besi | 21 | Orang | Rp 53,000.00 | Rp | 1,113,000.00 |
| 5 | Pekerja Besi | 42 | Orang | Rp 40,000.00 | Rp | 1,680,000.00 |
| 6 | Tukang Kayu | 17 | Orang | Rp 53,000.00 | Rp | 901,000.00 |
| 7 | Pekerja Kayu | 34 | Orang | Rp 40,000.00 | Rp | 1,360,000.00 |
| Jumlah | | | | | Rp | 6,165,000.00 |
| Bahan | | | | | | |
| 1 | Beton Redy Mix K400 | 0 | m ³ | Rp 926,000.00 | Rp | - |
| 2 | Beton Redy Mix K350 | 9 | m ³ | Rp 894,500.00 | Rp | 8,050,500.00 |
| 3 | Begisting pada balok | 232.5 | m ² | Rp 45,165.94 | Rp | 10,501,081.05 |
| 4 | Begisting pada kolom | 0 | m ² | Rp 45,165.94 | Rp | - |
| 5 | Begisting pada plat | 119 | m ² | Rp 50,251.25 | Rp | 5,979,898.75 |
| 6 | Besi D 25 | 0 | kg | Rp 9,507.75 | Rp | - |
| 7 | Besi D 22 | 1417 | kg | Rp 9,507.75 | Rp | 13,471,804.32 |
| 8 | Besi D 19 | 0 | kg | Rp 9,507.75 | Rp | - |
| 9 | Besi D 16 | 0 | kg | Rp 9,507.75 | Rp | - |
| 10 | Besi D 13 | 0 | kg | Rp 9,507.75 | Rp | - |
| 11 | Besi D 10 | 250 | kg | Rp 9,507.75 | Rp | 2,377,377.23 |
| Jumlah | | | | | Rp | 40,380,661.36 |
| Alat | | | | | | |
| 1 | Bar Cutter | 4 | unit | | | |
| 2 | Bar Bending | 4 | unit | | | |
| 3 | Cutting Whell | 4 | unit | | | |
| 4 | Vibrator Elektrik | 4 | unit | | | |
| 5 | Vibrator External | 4 | unit | | | |
| 6 | Vibrator Engine | 4 | unit | | | |
| 7 | Bor Beton | 2 | unit | | | |
| 8 | Hand Jack Hamer | 2 | unit | | | |
| 9 | Kompresor | 1 | unit | | | |
| 10 | Mesin Pompa Air | 1 | unit | | | |
| 11 | Molen & Mesin | 1 | unit | | | |
| 12 | Lampu HPIT | 40 | unit | | | |
| 13 | Kabel Twis | 600 | m1 | | | |
| 14 | Kabel Twis | 600 | m1 | | | |
| 15 | Kabel NYM | 800 | m1 | | | |
| 16 | Kabel NYM | 800 | m1 | | | |
| 17 | Mesin Las | 3 | unit | | | |
| 18 | Elpiji | 2 | unit | | | |
| 19 | Tabung gas | 2 | unit | | | |
| 20 | Bucket Concrete | 2 | unit | | | |
| 21 | Tremi Cor | | rol | | | |
| 22 | Tower Crane.1 | 1 | unit | | | |
| 23 | Tower Crane.2 | | unit | | | |
| 24 | Genset | 2 | unit | | | |
| 25 | Alimak | 1 | unit | | | |
| 26 | Total Station | 1 | unit | | | |
| 27 | Theodolite | 2 | unit | | | |
| 28 | Autolevel | 3 | unit | | | |
| Total | | | | | Rp | 46,545,661.36 |

| 20-Aug-15 | | | | | | |
|--------------|----------------------|--------|----------------|-------------------------|---------------|----------------|
| No | Item | Jumlah | Satuan | Upah/Harga Bahan (Rp) | Jumlah (Rp) | |
| Tenaga | | | | | | |
| 1 | Mandor | 3 | Orang | Rp 60,000.00 | Rp | 180,000.00 |
| 2 | Tukang Cor | 8 | Orang | Rp 53,000.00 | Rp | 424,000.00 |
| 3 | Pekerja Cor | 16 | Orang | Rp 40,000.00 | Rp | 640,000.00 |
| 4 | Tukang Besi | 14 | Orang | Rp 53,000.00 | Rp | 742,000.00 |
| 5 | Pekerja Besi | 28 | Orang | Rp 40,000.00 | Rp | 1,120,000.00 |
| 6 | Tukang Kayu | 18 | Orang | Rp 53,000.00 | Rp | 954,000.00 |
| 7 | Pekerja Kayu | 36 | Orang | Rp 40,000.00 | Rp | 1,440,000.00 |
| Jumlah | | | | | Rp | 5,500,000.00 |
| Bahan | | | | | | |
| 1 | Beton Redy Mix K400 | 36 | m ³ | Rp 926,000.00 | Rp | 33,336,000.00 |
| 2 | Beton Redy Mix K350 | 28 | m ³ | Rp 894,500.00 | Rp | 25,046,000.00 |
| 3 | Begisting pada balok | 0 | m ² | Rp 45,165.94 | Rp | - |
| 4 | Begisting pada kolom | 0 | m ² | Rp 45,165.94 | Rp | - |
| 5 | Begisting pada plat | 374 | m ² | Rp 50,251.25 | Rp | 18,793,967.50 |
| 6 | Besi D 25 | 3910 | kg | Rp 9,507.75 | Rp | 37,171,261.71 |
| 7 | Besi D 22 | 4060 | kg | Rp 9,507.75 | Rp | 38,597,566.23 |
| 8 | Besi D 19 | 1500 | kg | Rp 9,507.75 | Rp | 14,261,625.00 |
| 9 | Besi D 16 | 0 | kg | Rp 9,507.75 | Rp | - |
| 10 | Besi D 13 | 2305 | kg | Rp 9,507.75 | Rp | 21,919,313.27 |
| 11 | Besi D 10 | 1896 | kg | Rp 9,507.75 | Rp | 18,024,756.56 |
| Jumlah | | | | | Rp | 207,150,490.26 |
| Alat | | | | | | |
| 1 | Bar Cutter | 4 | unit | | | |
| 2 | Bar Bending | 4 | unit | | | |
| 3 | Cutting Whell | 4 | unit | | | |
| 4 | Vibrorator Elektrik | 4 | unit | | | |
| 5 | Vibrorator External | 4 | unit | | | |
| 6 | Vibrorator Engine | 4 | unit | | | |
| 7 | Bor Beton | 2 | unit | | | |
| 8 | Hand Jack Hamer | 2 | unit | | | |
| 9 | Kompresor | 1 | unit | | | |
| 10 | Mesin Pompa Air | 1 | unit | | | |
| 11 | Molen & Mesin | 1 | unit | | | |
| 12 | Lampu HPIT | 40 | unit | | | |
| 13 | Kabel Twis | 600 | m1 | | | |
| 14 | Kabel Twis | 600 | m1 | | | |
| 15 | Kabel NYM | 800 | m1 | | | |
| 16 | Kabel NYM | 800 | m1 | | | |
| 17 | Mesin Las | 3 | unit | | | |
| 18 | Elpiji | 2 | unit | | | |
| 19 | Tabung gas | 2 | unit | | | |
| 20 | Bucket Concrete | 2 | unit | | | |
| 21 | Tremi Cor | | rol | | | |
| 22 | Tower Crane.1 | 1 | unit | | | |
| 23 | Tower Crane.2 | | unit | | | |
| 24 | Genset | 2 | unit | | | |
| 25 | Alimak | 1 | unit | | | |
| 26 | Total Station | 1 | unit | | | |
| 27 | Theodholite | 2 | unit | | | |
| 28 | Autolevel | 3 | unit | | | |
| Total | | | | | Rp | 212,650,490.26 |

| Minggu 2 (21 s/d 27 Agustus 2015) | | | | | | |
|-------------------------------------|----------------------|--------|----------------|-------------------------|---------------|---------------|
| 21-Aug-15 | | | | | | |
| No | Item | Jumlah | Satuan | Upah/Harga Bahan (Rp) | Jumlah (Rp) | |
| Tenaga | | | | | | |
| 1 | Mandor | 3 | Orang | Rp 60,000.00 | Rp | 180,000.00 |
| 2 | Tukang Cor | 8 | Orang | Rp 53,000.00 | Rp | 424,000.00 |
| 3 | Pekerja Cor | 16 | Orang | Rp 40,000.00 | Rp | 640,000.00 |
| 4 | Tukang Besi | 14 | Orang | Rp 53,000.00 | Rp | 742,000.00 |
| 5 | Pekerja Besi | 28 | Orang | Rp 40,000.00 | Rp | 1,120,000.00 |
| 6 | Tukang Kayu | 18 | Orang | Rp 53,000.00 | Rp | 954,000.00 |
| 7 | Pekerja Kayu | 36 | Orang | Rp 40,000.00 | Rp | 1,440,000.00 |
| Jumlah | | | | | Rp | 5,500,000.00 |
| Bahan | | | | | | |
| 1 | Beton Redy Mix K400 | 28 | m ³ | Rp 926,000.00 | Rp | 25,928,000.00 |
| 2 | Beton Redy Mix K350 | 0 | m ³ | Rp 894,500.00 | Rp | - |
| 3 | Begisting pada balok | 212.5 | m ² | Rp 45,165.94 | Rp | 9,597,762.25 |
| 4 | Begisting pada kolom | 0 | m ² | Rp 45,165.94 | Rp | - |
| 5 | Begisting pada plat | 110 | m ² | Rp 50,251.25 | Rp | 5,527,637.50 |
| 6 | Besi D 25 | 0 | kg | Rp 9,507.75 | Rp | - |
| 7 | Besi D 22 | 0 | kg | Rp 9,507.75 | Rp | - |
| 8 | Besi D 19 | 0 | kg | Rp 9,507.75 | Rp | - |
| 9 | Besi D 16 | 0 | kg | Rp 9,507.75 | Rp | - |
| 10 | Besi D 13 | 0 | kg | Rp 9,507.75 | Rp | - |
| 11 | Besi D 10 | 2946 | kg | Rp 9,507.75 | Rp | 28,006,198.76 |
| Jumlah | | | | | Rp | 69,059,598.51 |
| Alat | | | | | | |
| 1 | Bar Cutter | 4 | unit | | | |
| 2 | Bar Bending | 4 | unit | | | |
| 3 | Cutting Whell | 4 | unit | | | |
| 4 | Vibrator Elektrik | 4 | unit | | | |
| 5 | Vibrator External | 4 | unit | | | |
| 6 | Vibrator Engine | 4 | unit | | | |
| 7 | Bor Beton | 2 | unit | | | |
| 8 | Hand Jack Hamer | 2 | unit | | | |
| 9 | Kompresor | 1 | unit | | | |
| 10 | Mesin Pompa Air | 1 | unit | | | |
| 11 | Molen & Mesin | 1 | unit | | | |
| 12 | Lampu HPIT | 40 | unit | | | |
| 13 | Kabel Twis | 600 | ml | | | |
| 14 | Kabel Twis | 600 | ml | | | |
| 15 | Kabel NYM | 800 | ml | | | |
| 16 | Kabel NYM | 800 | ml | | | |
| 17 | Mesin Las | 3 | unit | | | |
| 18 | Elpiji | 2 | unit | | | |
| 19 | Tabung gas | 2 | unit | | | |
| 20 | Bucket Concrete | 2 | unit | | | |
| 21 | Tremi Cor | | rol | | | |
| 22 | Tower Crane.1 | 1 | unit | | | |
| 23 | Tower Crane.2 | | unit | | | |
| 24 | Genset | 2 | unit | | | |
| 25 | Alimak | 1 | unit | | | |
| 26 | Total Station | 1 | unit | | | |
| 27 | Theodolite | 2 | unit | | | |
| 28 | Autolevel | 3 | unit | | | |
| Total | | | | | Rp | 74,559,598.51 |

| 22-Aug-15 | | | | | | |
|---------------|----------------------|--------|----------------|-------------------------|---------------|-------------------|
| No | Item | Jumlah | Satuan | Upah/Harga Bahan (Rp) | Jumlah (Rp) | |
| Tenaga | | | | | | |
| 1 | Mandor | 3 | Orang | Rp 60,000.00 | Rp | 180,000.00 |
| 2 | Tukang Cor | 7 | Orang | Rp 53,000.00 | Rp | 371,000.00 |
| 3 | Pekerja Cor | 14 | Orang | Rp 40,000.00 | Rp | 560,000.00 |
| 4 | Tukang Besi | 21 | Orang | Rp 53,000.00 | Rp | 1,113,000.00 |
| 5 | Pekerja Besi | 42 | Orang | Rp 40,000.00 | Rp | 1,680,000.00 |
| 6 | Tukang Kayu | 15 | Orang | Rp 53,000.00 | Rp | 795,000.00 |
| 7 | Pekerja Kayu | 30 | Orang | Rp 40,000.00 | Rp | 1,200,000.00 |
| Jumlah | | | | | | Rp 5,899,000.00 |
| Bahan | | | | | | |
| 1 | Beton Redy Mix K400 | 12 | m ³ | Rp 926,000.00 | Rp | 11,112,000.00 |
| 2 | Beton Redy Mix K350 | 113 | m ³ | Rp 894,500.00 | Rp | 101,078,500.00 |
| 3 | Begisting pada balok | 137 | m ² | Rp 45,165.94 | Rp | 6,187,733.78 |
| 4 | Begisting pada kolom | 0 | m ² | Rp 45,165.94 | Rp | - |
| 5 | Begisting pada plat | 156 | m ² | Rp 50,251.25 | Rp | 7,839,195.00 |
| 6 | Besi D 25 | 1346 | kg | Rp 9,507.75 | Rp | 12,793,961.17 |
| 7 | Besi D 22 | 2703 | kg | Rp 9,507.75 | Rp | 25,701,771.71 |
| 8 | Besi D 19 | 0 | kg | Rp 9,507.75 | Rp | - |
| 9 | Besi D 16 | 0 | kg | Rp 9,507.75 | Rp | - |
| 10 | Besi D 13 | 592 | kg | Rp 9,507.75 | Rp | 5,626,239.59 |
| 11 | Besi D 10 | 600 | kg | Rp 9,507.75 | Rp | 5,702,731.81 |
| Jumlah | | | | | | Rp 176,042,133.05 |
| Alat | | | | | | |
| 1 | Bar Cutter | 4 | unit | | | |
| 2 | Bar Bending | 4 | unit | | | |
| 3 | Cutting Whell | 4 | unit | | | |
| 4 | Vibrator Elektrik | 4 | unit | | | |
| 5 | Vibrator External | 4 | unit | | | |
| 6 | Vibrator Engine | 4 | unit | | | |
| 7 | Bor Beton | 2 | unit | | | |
| 8 | Hand Jack Hamer | 2 | unit | | | |
| 9 | Kompresor | 1 | unit | | | |
| 10 | Mesin Pompa Air | 1 | unit | | | |
| 11 | Molen & Mesin | 1 | unit | | | |
| 12 | Lampu HPIT | 40 | unit | | | |
| 13 | Kabel Twis | 600 | m | | | |
| 14 | Kabel Twis | 600 | m | | | |
| 15 | Kabel NYM | 800 | m | | | |
| 16 | Kabel NYM | 800 | m | | | |
| 17 | Mesin Las | 3 | unit | | | |
| 18 | Elpiji | 2 | unit | | | |
| 19 | Tabung gas | 2 | unit | | | |
| 20 | Bucket Concrete | 2 | unit | | | |
| 21 | Treni Cor | | rol | | | |
| 22 | Tower Crane.1 | 1 | unit | | | |
| 23 | Tower Crane.2 | | unit | | | |
| 24 | Genset | 2 | unit | | | |
| 25 | Alimak | 1 | unit | | | |
| 26 | Total Station | 1 | unit | | | |
| 27 | Theodolite | 2 | unit | | | |
| 28 | Autolevel | 3 | unit | | | |
| Total | | | | | | Rp 181,941,133.05 |

| 23-Aug-15 | | | | | | |
|--------------|----------------------|--------|----------------|-------------------------|---------------|------------------|
| No | Item | Jumlah | Satuan | Upah/Harga Bahan (Rp) | Jumlah (Rp) | |
| Tenaga | | | | | | |
| 1 | Mandor | 2 | Orang | Rp 60,000.00 | Rp | 120,000.00 |
| 2 | Tukang Cor | 5 | Orang | Rp 53,000.00 | Rp | 265,000.00 |
| 3 | Pekerja Cor | 10 | Orang | Rp 40,000.00 | Rp | 400,000.00 |
| 4 | Tukang Besi | 0 | Orang | Rp 53,000.00 | Rp | - |
| 5 | Pekerja Besi | 0 | Orang | Rp 40,000.00 | Rp | - |
| 6 | Tukang Kayu | 15 | Orang | Rp 53,000.00 | Rp | 795,000.00 |
| 7 | Pekerja Kayu | 30 | Orang | Rp 40,000.00 | Rp | 1,200,000.00 |
| Jumlah | | | | | | Rp 2,780,000.00 |
| Bahan | | | | | | |
| 1 | Beton Redy Mix K400 | 24 | m ³ | Rp 926,000.00 | Rp | 22,224,000.00 |
| 2 | Beton Redy Mix K350 | 49 | m ³ | Rp 894,500.00 | Rp | 43,830,500.00 |
| 3 | Begisting pada balok | 0 | m ² | Rp 45,165.94 | Rp | - |
| 4 | Begisting pada kolom | 0 | m ² | Rp 45,165.94 | Rp | - |
| 5 | Begisting pada plat | 184.5 | m ² | Rp 50,251.25 | Rp | 9,271,355.63 |
| 6 | Besi D 25 | 0 | kg | Rp 9,507.75 | Rp | - |
| 7 | Besi D 22 | 0 | kg | Rp 9,507.75 | Rp | - |
| 8 | Besi D 19 | 0 | kg | Rp 9,507.75 | Rp | - |
| 9 | Besi D 16 | 0 | kg | Rp 9,507.75 | Rp | - |
| 10 | Besi D 13 | 0 | kg | Rp 9,507.75 | Rp | - |
| 11 | Besi D 10 | 0 | kg | Rp 9,507.75 | Rp | - |
| Jumlah | | | | | | Rp 75,325,855.63 |
| Alat | | | | | | |
| 1 | Bar Cutter | 4 | unit | | | |
| 2 | Bar Bending | 4 | unit | | | |
| 3 | Cutting Whell | 4 | unit | | | |
| 4 | Vibrator Elektrik | 4 | unit | | | |
| 5 | Vibrator External | 4 | unit | | | |
| 6 | Vibrator Engine | 4 | unit | | | |
| 7 | Bor Beton | 2 | unit | | | |
| 8 | Hand Jack Hamer | 2 | unit | | | |
| 9 | Kompresor | 1 | unit | | | |
| 10 | Mesin Pompa Air | 1 | unit | | | |
| 11 | Molen & Mesin | 1 | unit | | | |
| 12 | Lampu HPIT | 40 | unit | | | |
| 13 | Kabel Twis | 600 | m | | | |
| 14 | Kabel Twis | 600 | m | | | |
| 15 | Kabel NYM | 800 | m | | | |
| 16 | Kabel NYM | 800 | m | | | |
| 17 | Mesin Las | 3 | unit | | | |
| 18 | Elpiji | 2 | unit | | | |
| 19 | Tabung gas | 2 | unit | | | |
| 20 | Bucket Concrete | 2 | unit | | | |
| 21 | Tremi Cor | | rol | | | |
| 22 | Tower Crane.1 | 1 | unit | | | |
| 23 | Tower Crane.2 | | unit | | | |
| 24 | Genset | 2 | unit | | | |
| 25 | Alimak | 1 | unit | | | |
| 26 | Total Station | 1 | unit | | | |
| 27 | Theodolite | 2 | unit | | | |
| 28 | Autolevel | 3 | unit | | | |
| Total | | | | | | Rp 78,105,855.63 |

| 24-Aug-15 | | | | | | |
|--------------|----------------------|--------|----------------|-------------------------|------------|------------------|
| No | Item | Jumlah | Satuan | Upah/Harga Bahan (Rp) | | Jumlah (Rp) |
| Tenaga | | | | | | |
| 1 | Mandor | 3 | Orang | Rp | 60,000.00 | Rp 180,000.00 |
| 2 | Tukang Cor | 6 | Orang | Rp | 53,000.00 | Rp 318,000.00 |
| 3 | Pekerja Cor | 12 | Orang | Rp | 40,000.00 | Rp 480,000.00 |
| 4 | Tukang Besi | 22 | Orang | Rp | 53,000.00 | Rp 1,166,000.00 |
| 5 | Pekerja Besi | 44 | Orang | Rp | 40,000.00 | Rp 1,760,000.00 |
| 6 | Tukang Kayu | 18 | Orang | Rp | 53,000.00 | Rp 954,000.00 |
| 7 | Pekerja Kayu | 36 | Orang | Rp | 40,000.00 | Rp 1,440,000.00 |
| Jumlah | | | | | | Rp 6,298,000.00 |
| Bahan | | | | | | |
| 1 | Beton Redy Mix K400 | 0 | m ³ | Rp | 926,000.00 | Rp - |
| 2 | Beton Redy Mix K350 | 12 | m ³ | Rp | 894,500.00 | Rp 10,734,000.00 |
| 3 | Begisting pada balok | 238 | m ² | Rp | 45,165.94 | Rp 10,749,493.72 |
| 4 | Begisting pada kolom | 0 | m ² | Rp | 45,165.94 | Rp - |
| 5 | Begisting pada plat | 85 | m ² | Rp | 50,251.25 | Rp 4,271,356.25 |
| 6 | Besi D 25 | 834 | kg | Rp | 9,507.75 | Rp 7,928,037.34 |
| 7 | Besi D 22 | 1979 | kg | Rp | 9,507.75 | Rp 18,815,263.26 |
| 8 | Besi D 19 | 0 | kg | Rp | 9,507.75 | Rp - |
| 9 | Besi D 16 | 0 | kg | Rp | 9,507.75 | Rp - |
| 10 | Besi D 13 | 672 | kg | Rp | 9,507.75 | Rp 6,387,850.29 |
| 11 | Besi D 10 | 3255 | kg | Rp | 9,507.75 | Rp 30,945,957.00 |
| Jumlah | | | | | | Rp 89,831,957.85 |
| Alat | | | | | | |
| 1 | Bar Cutter | 4 | unit | | | |
| 2 | Bar Bending | 4 | unit | | | |
| 3 | Cutting Whell | 4 | unit | | | |
| 4 | Vibrator Elektrik | 4 | unit | | | |
| 5 | Vibrator External | 4 | unit | | | |
| 6 | Vibrator Engine | 4 | unit | | | |
| 7 | Bor Beton | 2 | unit | | | |
| 8 | Hand Jack Hamer | 2 | unit | | | |
| 9 | Kompresor | 1 | unit | | | |
| 10 | Mesin Pompa Air | 1 | unit | | | |
| 11 | Molen & Mesin | 1 | unit | | | |
| 12 | Lampu HPIT | 40 | unit | | | |
| 13 | Kabel Twis | 600 | m | | | |
| 14 | Kabel Twis | 600 | m | | | |
| 15 | Kabel NYM | 800 | m | | | |
| 16 | Kabel NYM | 800 | m | | | |
| 17 | Mesin Las | 3 | unit | | | |
| 18 | Elpiji | 2 | unit | | | |
| 19 | Tabung gas | 2 | unit | | | |
| 20 | Bucket Concrete | 2 | unit | | | |
| 21 | Tremi Cor | | rol | | | |
| 22 | Tower Crane.1 | 1 | unit | | | |
| 23 | Tower Crane.2 | | unit | | | |
| 24 | Genset | 2 | unit | | | |
| 25 | Alimak | 1 | unit | | | |
| 26 | Total Station | 1 | unit | | | |
| 27 | Theodolite | 2 | unit | | | |
| 28 | Autolevel | 3 | unit | | | |
| Total | | | | | | Rp 96,129,957.85 |

| 25-Aug-15 | | | | | | |
|--------------|----------------------|--------|----------------|-------------------------|---------------|---------------|
| No | Item | Jumlah | Satuan | Upah/Harga Bahan (Rp) | Jumlah (Rp) | |
| Tenaga | | | | | | |
| 1 | Mandor | 3 | Orang | Rp 60,000.00 | Rp | 180,000.00 |
| 2 | Tukang Cor | 7 | Orang | Rp 53,000.00 | Rp | 371,000.00 |
| 3 | Pekerja Cor | 14 | Orang | Rp 40,000.00 | Rp | 560,000.00 |
| 4 | Tukang Besi | 22 | Orang | Rp 53,000.00 | Rp | 1,166,000.00 |
| 5 | Pekerja Besi | 44 | Orang | Rp 40,000.00 | Rp | 1,760,000.00 |
| 6 | Tukang Kayu | 18 | Orang | Rp 53,000.00 | Rp | 954,000.00 |
| 7 | Pekerja Kayu | 36 | Orang | Rp 40,000.00 | Rp | 1,440,000.00 |
| Jumlah | | | | | Rp | 6,431,000.00 |
| Bahan | | | | | | |
| 1 | Beton Redy Mix K400 | 32.5 | m ³ | Rp 926,000.00 | Rp | 30,095,000.00 |
| 2 | Beton Redy Mix K350 | 0 | m ³ | Rp 894,500.00 | Rp | - |
| 3 | Begisting pada balok | 157.5 | m ² | Rp 45,165.94 | Rp | 7,113,635.55 |
| 4 | Begisting pada kolom | 0 | m ² | Rp 45,165.94 | Rp | - |
| 5 | Begisting pada plat | 0 | m ² | Rp 50,251.25 | Rp | - |
| 6 | Besi D 25 | 428 | kg | Rp 9,507.75 | Rp | 4,073,120.10 |
| 7 | Besi D 22 | 1746 | kg | Rp 9,507.75 | Rp | 16,603,657.24 |
| 8 | Besi D 19 | 0 | kg | Rp 9,507.75 | Rp | - |
| 9 | Besi D 16 | 0 | kg | Rp 9,507.75 | Rp | - |
| 10 | Besi D 13 | 363 | kg | Rp 9,507.75 | Rp | 3,452,454.18 |
| 11 | Besi D 10 | 2365 | kg | Rp 9,507.75 | Rp | 22,488,072.22 |
| Jumlah | | | | | Rp | 83,825,939.30 |
| Alat | | | | | | |
| 1 | Bar Cutter | 4 | unit | | | |
| 2 | Bar Bending | 4 | unit | | | |
| 3 | Cutting Whell | 4 | unit | | | |
| 4 | Vibrator Elektrik | 4 | unit | | | |
| 5 | Vibrator External | 4 | unit | | | |
| 6 | Vibrator Engine | 4 | unit | | | |
| 7 | Bor Beton | 2 | unit | | | |
| 8 | Hand Jack Hamer | 2 | unit | | | |
| 9 | Kompresor | 1 | unit | | | |
| 10 | Mesin Pompa Air | 1 | unit | | | |
| 11 | Molen & Mesin | 1 | unit | | | |
| 12 | Lampu HPIT | 40 | unit | | | |
| 13 | Kabel Twis | 600 | m | | | |
| 14 | Kabel Twis | 600 | m | | | |
| 15 | Kabel NYM | 800 | m | | | |
| 16 | Kabel NYM | 800 | m | | | |
| 17 | Mesin Las | 3 | unit | | | |
| 18 | Elpiji | 2 | unit | | | |
| 19 | Tabung gas | 2 | unit | | | |
| 20 | Bucket Concrete | 2 | unit | | | |
| 21 | Tremi Cor | | rol | | | |
| 22 | Tower Crane.1 | 1 | unit | | | |
| 23 | Tower Crane.2 | | unit | | | |
| 24 | Genset | 2 | unit | | | |
| 25 | Alimak | 1 | unit | | | |
| 26 | Total Station | 1 | unit | | | |
| 27 | Theodolite | 2 | unit | | | |
| 28 | Autolevel | 3 | unit | | | |
| Total | | | | | Rp | 90,256,939.30 |

| 26-Aug-15 | | | | | | |
|--------------|----------------------|--------|----------------|-------------------------|---------------|----------------|
| No | Item | Jumlah | Satuan | Upah/Harga Bahan (Rp) | Jumlah (Rp) | |
| Tenaga | | | | | | |
| 1 | Mandor | 3 | Orang | Rp 60,000.00 | Rp | 180,000.00 |
| 2 | Tukang Cor | 7 | Orang | Rp 53,000.00 | Rp | 371,000.00 |
| 3 | Pekerja Cor | 14 | Orang | Rp 40,000.00 | Rp | 560,000.00 |
| 4 | Tukang Besi | 15 | Orang | Rp 53,000.00 | Rp | 795,000.00 |
| 5 | Pekerja Besi | 30 | Orang | Rp 40,000.00 | Rp | 1,200,000.00 |
| 6 | Tukang Kayu | 18 | Orang | Rp 53,000.00 | Rp | 954,000.00 |
| 7 | Pekerja Kayu | 36 | Orang | Rp 40,000.00 | Rp | 1,440,000.00 |
| Jumlah | | | | | Rp | 5,500,000.00 |
| Bahan | | | | | | |
| 1 | Beton Redy Mix K400 | 14 | m ³ | Rp 926,000.00 | Rp | 12,964,000.00 |
| 2 | Beton Redy Mix K350 | 108 | m ³ | Rp 894,500.00 | Rp | 96,606,000.00 |
| 3 | Begisting pada balok | 127.5 | m ² | Rp 45,165.94 | Rp | 5,758,657.35 |
| 4 | Begisting pada kolom | 0 | m ² | Rp 45,165.94 | Rp | - |
| 5 | Begisting pada plat | 0 | m ² | Rp 50,251.25 | Rp | - |
| 6 | Besi D 25 | 2560 | kg | Rp 9,507.75 | Rp | 24,336,892.60 |
| 7 | Besi D 22 | 1331 | kg | Rp 9,507.75 | Rp | 12,658,796.62 |
| 8 | Besi D 19 | 0 | kg | Rp 9,507.75 | Rp | - |
| 9 | Besi D 16 | 0 | kg | Rp 9,507.75 | Rp | - |
| 10 | Besi D 13 | 2577 | kg | Rp 9,507.75 | Rp | 24,504,411.90 |
| 11 | Besi D 10 | 3920 | kg | Rp 9,507.75 | Rp | 37,272,647.45 |
| Jumlah | | | | | Rp | 214,101,405.92 |
| Alat | | | | | | |
| 1 | Bar Cutter | 4 | unit | | | |
| 2 | Bar Bending | 4 | unit | | | |
| 3 | Cutting Whell | 4 | unit | | | |
| 4 | Vibrator Elektrik | 4 | unit | | | |
| 5 | Vibrator External | 4 | unit | | | |
| 6 | Vibrator Engine | 4 | unit | | | |
| 7 | Bor Beton | 2 | unit | | | |
| 8 | Hand Jack Hamer | 2 | unit | | | |
| 9 | Kompresor | 1 | unit | | | |
| 10 | Mesin Pompa Air | 1 | unit | | | |
| 11 | Molen & Mesin | 1 | unit | | | |
| 12 | Lampu HPIT | 40 | unit | | | |
| 13 | Kabel Twis | 600 | m1 | | | |
| 14 | Kabel Twis | 600 | m1 | | | |
| 15 | Kabel NYM | 800 | m1 | | | |
| 16 | Kabel NYM | 800 | m1 | | | |
| 17 | Mesin Las | 3 | unit | | | |
| 18 | Elpiji | 2 | unit | | | |
| 19 | Tabung gas | 2 | unit | | | |
| 20 | Bucket Concrete | 2 | unit | | | |
| 21 | Tremi Cor | | rol | | | |
| 22 | Tower Crane.1 | 1 | unit | | | |
| 23 | Tower Crane.2 | | unit | | | |
| 24 | Genset | 2 | unit | | | |
| 25 | Alimak | 1 | unit | | | |
| 26 | Total Station | 1 | unit | | | |
| 27 | Theodolite | 2 | unit | | | |
| 28 | Autolevel | 3 | unit | | | |
| Total | | | | | Rp | 219,601,405.92 |

| 27-Aug-15 | | | | | | |
|--------------|----------------------|--------|----------------|-------------------------|---------------|---------------|
| No | Item | Jumlah | Satuan | Upah/Harga Bahan (Rp) | Jumlah (Rp) | |
| Tenaga | | | | | | |
| 1 | Mandor | 3 | Orang | Rp 60,000.00 | Rp | 180,000.00 |
| 2 | Tukang Cor | 7 | Orang | Rp 53,000.00 | Rp | 371,000.00 |
| 3 | Pekerja Cor | 14 | Orang | Rp 40,000.00 | Rp | 560,000.00 |
| 4 | Tukang Besi | 15 | Orang | Rp 53,000.00 | Rp | 795,000.00 |
| 5 | Pekerja Besi | 30 | Orang | Rp 40,000.00 | Rp | 1,200,000.00 |
| 6 | Tukang Kayu | 17 | Orang | Rp 53,000.00 | Rp | 901,000.00 |
| 7 | Pekerja Kayu | 34 | Orang | Rp 40,000.00 | Rp | 1,360,000.00 |
| Jumlah | | | | | Rp | 5,367,000.00 |
| Bahan | | | | | | |
| 1 | Beton Redy Mix K400 | 26 | m ³ | Rp 926,000.00 | Rp | 24,076,000.00 |
| 2 | Beton Redy Mix K350 | 0 | m ³ | Rp 894,500.00 | Rp | - |
| 3 | Begisting pada balok | 0 | m ² | Rp 45,165.94 | Rp | - |
| 4 | Begisting pada kolom | 0 | m ² | Rp 45,165.94 | Rp | - |
| 5 | Begisting pada plat | 134 | m ² | Rp 50,251.25 | Rp | 6,733,667.50 |
| 6 | Besi D 25 | 631 | kg | Rp 9,507.75 | Rp | 6,000,578.72 |
| 7 | Besi D 22 | 0 | kg | Rp 9,507.75 | Rp | - |
| 8 | Besi D 19 | 0 | kg | Rp 9,507.75 | Rp | - |
| 9 | Besi D 16 | 0 | kg | Rp 9,507.75 | Rp | - |
| 10 | Besi D 13 | 0 | kg | Rp 9,507.75 | Rp | - |
| 11 | Besi D 10 | 3119 | kg | Rp 9,507.75 | Rp | 29,654,672.25 |
| Jumlah | | | | | Rp | 66,464,918.47 |
| Alat | | | | | | |
| 1 | Bar Cutter | 4 | unit | | | |
| 2 | Bar Bending | 4 | unit | | | |
| 3 | Cutting Whell | 4 | unit | | | |
| 4 | Vibrorator Elektrik | 4 | unit | | | |
| 5 | Vibrorator External | 4 | unit | | | |
| 6 | Vibrorator Engine | 4 | unit | | | |
| 7 | Bor Beton | 2 | unit | | | |
| 8 | Hand Jack Hamer | 2 | unit | | | |
| 9 | Kompresor | 1 | unit | | | |
| 10 | Mesin Pompa Air | 1 | unit | | | |
| 11 | Molen & Mesin | 1 | unit | | | |
| 12 | Lampu HPIT | 40 | unit | | | |
| 13 | Kabel Twis | 600 | m1 | | | |
| 14 | Kabel Twis | 600 | m1 | | | |
| 15 | Kabel NYM | 800 | m1 | | | |
| 16 | Kabel NYM | 800 | m1 | | | |
| 17 | Mesin Las | 3 | unit | | | |
| 18 | Elpiji | 2 | unit | | | |
| 19 | Tabung gas | 2 | unit | | | |
| 20 | Bucket Concrete | 2 | unit | | | |
| 21 | Tremi Cor | | rol | | | |
| 22 | Tower Crane.1 | 1 | unit | | | |
| 23 | Tower Crane.2 | | unit | | | |
| 24 | Genset | 2 | unit | | | |
| 25 | Alimak | 1 | unit | | | |
| 26 | Total Station | 1 | unit | | | |
| 27 | Theodholite | 2 | unit | | | |
| 28 | Autolevel | 3 | unit | | | |
| Total | | | | | Rp | 71,831,918.47 |

| Minggu 3 (28 Agustus s/d 3 September 2015) | | | | | | |
|--|----------------------|--------|----------------|-------------------------|------------|--------------------------|
| 28-Aug-15 | | | | | | |
| No | Item | Jumlah | Satuan | Upah/Harga Bahan (Rp) | | Jumlah (Rp) |
| Tenaga | | | | | | |
| 1 | Mandor | 3 | Orang | Rp | 60,000.00 | Rp 180,000.00 |
| 2 | Tukang Cor | 7 | Orang | Rp | 53,000.00 | Rp 371,000.00 |
| 3 | Pekerja Cor | 14 | Orang | Rp | 40,000.00 | Rp 560,000.00 |
| 4 | Tukang Besi | 15 | Orang | Rp | 53,000.00 | Rp 795,000.00 |
| 5 | Pekerja Besi | 30 | Orang | Rp | 40,000.00 | Rp 1,200,000.00 |
| 6 | Tukang Kayu | 17 | Orang | Rp | 53,000.00 | Rp 901,000.00 |
| 7 | Pekerja Kayu | 34 | Orang | Rp | 40,000.00 | Rp 1,360,000.00 |
| Jumlah | | | | | | Rp 5,367,000.00 |
| Bahan | | | | | | |
| 1 | Beton Redy Mix K400 | 0 | m ³ | Rp | 926,000.00 | Rp - |
| 2 | Beton Redy Mix K350 | 105.5 | m ³ | Rp | 894,500.00 | Rp 94,369,750.00 |
| 3 | Begisting pada balok | 91.5 | m ² | Rp | 45,165.94 | Rp 4,132,683.51 |
| 4 | Begisting pada kolom | 0 | m ² | Rp | 45,165.94 | Rp - |
| 5 | Begisting pada plat | 97 | m ² | Rp | 50,251.25 | Rp 4,874,371.25 |
| 6 | Besi D 25 | 0 | kg | Rp | 9,507.75 | Rp - |
| 7 | Besi D 22 | 905 | kg | Rp | 9,507.75 | Rp 8,604,513.75 |
| 8 | Besi D 19 | 0 | kg | Rp | 9,507.75 | Rp - |
| 9 | Besi D 16 | 0 | kg | Rp | 9,507.75 | Rp - |
| 10 | Besi D 13 | 1642 | kg | Rp | 9,507.75 | Rp 15,607,779.78 |
| 11 | Besi D 10 | 3568 | kg | Rp | 9,507.75 | Rp 33,920,505.47 |
| Jumlah | | | | | | Rp 161,509,603.76 |
| Alat | | | | | | |
| 1 | Bar Cutter | 4 | unit | | | |
| 2 | Bar Bending | 4 | unit | | | |
| 3 | Cutting Whell | 4 | unit | | | |
| 4 | Vibrator Elektrik | 4 | unit | | | |
| 5 | Vibrator External | 4 | unit | | | |
| 6 | Vibrator Engine | 4 | unit | | | |
| 7 | Bor Beton | 2 | unit | | | |
| 8 | Hand Jack Hamer | 2 | unit | | | |
| 9 | Kompresor | 1 | unit | | | |
| 10 | Mesin Pompa Air | 1 | unit | | | |
| 11 | Molen & Mesin | 1 | unit | | | |
| 12 | Lampu HPIT | 40 | unit | | | |
| 13 | Kabel Twis | 600 | m | | | |
| 14 | Kabel Twis | 600 | m | | | |
| 15 | Kabel NYM | 800 | m | | | |
| 16 | Kabel NYM | 800 | m | | | |
| 17 | Mesin Las | 3 | unit | | | |
| 18 | Elpiji | 2 | unit | | | |
| 19 | Tabung gas | 2 | unit | | | |
| 20 | Bucket Concrete | 2 | unit | | | |
| 21 | Tremi Cor | | rol | | | |
| 22 | Tower Crane.1 | 1 | unit | | | |
| 23 | Tower Crane.2 | | unit | | | |
| 24 | Genset | 2 | unit | | | |
| 25 | Alimak | 1 | unit | | | |
| 26 | Total Station | 1 | unit | | | |
| 27 | Theodolite | 2 | unit | | | |
| 28 | Autolevel | 3 | unit | | | |
| Total | | | | | | Rp 166,876,603.76 |

| 29-Aug-15 | | | | | | |
|--------------|----------------------|--------|----------------|-------------------------|---------------|----------------|
| No | Item | Jumlah | Satuan | Upah/Harga Bahan (Rp) | Jumlah (Rp) | |
| Tenaga | | | | | | |
| 1 | Mandor | 3 | Orang | Rp 60,000.00 | Rp | 180,000.00 |
| 2 | Tukang Cor | 7 | Orang | Rp 53,000.00 | Rp | 371,000.00 |
| 3 | Pekerja Cor | 14 | Orang | Rp 40,000.00 | Rp | 560,000.00 |
| 4 | Tukang Besi | 15 | Orang | Rp 53,000.00 | Rp | 795,000.00 |
| 5 | Pekerja Besi | 30 | Orang | Rp 40,000.00 | Rp | 1,200,000.00 |
| 6 | Tukang Kayu | 17 | Orang | Rp 53,000.00 | Rp | 901,000.00 |
| 7 | Pekerja Kayu | 34 | Orang | Rp 40,000.00 | Rp | 1,360,000.00 |
| Jumlah | | | | | Rp | 5,367,000.00 |
| Bahan | | | | | | |
| 1 | Beton Redy Mix K400 | 19 | m ³ | Rp 926,000.00 | Rp | 17,594,000.00 |
| 2 | Beton Redy Mix K350 | 0 | m ³ | Rp 894,500.00 | Rp | - |
| 3 | Begisting pada balok | 56 | m ² | Rp 45,165.94 | Rp | 2,529,292.64 |
| 4 | Begisting pada kolom | 0 | m ² | Rp 45,165.94 | Rp | - |
| 5 | Begisting pada plat | 159 | m ² | Rp 50,251.25 | Rp | 7,989,948.75 |
| 6 | Besi D 25 | 2429 | kg | Rp 9,507.75 | Rp | 23,093,136.28 |
| 7 | Besi D 22 | 3170 | kg | Rp 9,507.75 | Rp | 30,143,163.03 |
| 8 | Besi D 19 | 0 | kg | Rp 9,507.75 | Rp | - |
| 9 | Besi D 16 | 0 | kg | Rp 9,507.75 | Rp | - |
| 10 | Besi D 13 | 611 | kg | Rp 9,507.75 | Rp | 5,809,472.94 |
| 11 | Besi D 10 | 2906 | kg | Rp 9,507.75 | Rp | 27,627,931.07 |
| Jumlah | | | | | Rp | 114,786,944.71 |
| Alat | | | | | | |
| 1 | Bar Cutter | 4 | unit | | | |
| 2 | Bar Bending | 4 | unit | | | |
| 3 | Cutting Whell | 4 | unit | | | |
| 4 | Vibrator Elektrik | 4 | unit | | | |
| 5 | Vibrator External | 4 | unit | | | |
| 6 | Vibrator Engine | 4 | unit | | | |
| 7 | Bor Beton | 2 | unit | | | |
| 8 | Hand Jack Hamer | 2 | unit | | | |
| 9 | Kompresor | 1 | unit | | | |
| 10 | Mesin Pompa Air | 1 | unit | | | |
| 11 | Molen & Mesin | 1 | unit | | | |
| 12 | Lampu HPIT | 40 | unit | | | |
| 13 | Kabel Twis | 600 | m | | | |
| 14 | Kabel Twis | 600 | m | | | |
| 15 | Kabel NYM | 800 | m | | | |
| 16 | Kabel NYM | 800 | m | | | |
| 17 | Mesin Las | 3 | unit | | | |
| 18 | Elpiji | 2 | unit | | | |
| 19 | Tabung gas | 2 | unit | | | |
| 20 | Bucket Concrete | 2 | unit | | | |
| 21 | Tremi Cor | | rol | | | |
| 22 | Tower Crane.1 | 1 | unit | | | |
| 23 | Tower Crane.2 | | unit | | | |
| 24 | Genset | 2 | unit | | | |
| 25 | Alimak | 1 | unit | | | |
| 26 | Total Station | 1 | unit | | | |
| 27 | Theodolite | 2 | unit | | | |
| 28 | Autolevel | 3 | unit | | | |
| Total | | | | | Rp | 120,153,944.71 |

| 30-Aug-15 | | | | | | |
|--------------|----------------------|--------|----------------|-------------------------|---------------|------------------|
| No | Item | Jumlah | Satuan | Upah/Harga Bahan (Rp) | Jumlah (Rp) | |
| Tenaga | | | | | | |
| 1 | Mandor | 3 | Orang | Rp 60,000.00 | Rp | 180,000.00 |
| 2 | Tukang Cor | 5 | Orang | Rp 53,000.00 | Rp | 265,000.00 |
| 3 | Pekerja Cor | 10 | Orang | Rp 40,000.00 | Rp | 400,000.00 |
| 4 | Tukang Besi | 13 | Orang | Rp 53,000.00 | Rp | 689,000.00 |
| 5 | Pekerja Besi | 26 | Orang | Rp 40,000.00 | Rp | 1,040,000.00 |
| 6 | Tukang Kayu | 17 | Orang | Rp 53,000.00 | Rp | 901,000.00 |
| 7 | Pekerja Kayu | 34 | Orang | Rp 40,000.00 | Rp | 1,360,000.00 |
| Jumlah | | | | | | Rp 4,835,000.00 |
| Bahan | | | | | | |
| 1 | Beton Redy Mix K400 | 15.5 | m ³ | Rp 926,000.00 | Rp | 14,353,000.00 |
| 2 | Beton Redy Mix K350 | 18.5 | m ³ | Rp 894,500.00 | Rp | 16,548,250.00 |
| 3 | Begisting pada balok | 191 | m ² | Rp 45,165.94 | Rp | 8,626,694.54 |
| 4 | Begisting pada kolom | 0 | m ² | Rp 45,165.94 | Rp | - |
| 5 | Begisting pada plat | 0 | m ² | Rp 50,251.25 | Rp | - |
| 6 | Besi D 25 | 0 | kg | Rp 9,507.75 | Rp | - |
| 7 | Besi D 22 | 1850 | kg | Rp 9,507.75 | Rp | 17,593,104.95 |
| 8 | Besi D 19 | 0 | kg | Rp 9,507.75 | Rp | - |
| 9 | Besi D 16 | 0 | kg | Rp 9,507.75 | Rp | - |
| 10 | Besi D 13 | 48 | kg | Rp 9,507.75 | Rp | 456,372.00 |
| 11 | Besi D 10 | 2802 | kg | Rp 9,507.75 | Rp | 26,637,328.36 |
| Jumlah | | | | | | Rp 84,214,749.85 |
| Alat | | | | | | |
| 1 | Bar Cutter | 4 | unit | | | |
| 2 | Bar Bending | 4 | unit | | | |
| 3 | Cutting Whell | 4 | unit | | | |
| 4 | Vibrorator Elektrik | 4 | unit | | | |
| 5 | Vibrorator External | 4 | unit | | | |
| 6 | Vibrorator Engine | 4 | unit | | | |
| 7 | Bor Beton | 2 | unit | | | |
| 8 | Hand Jack Hamer | 2 | unit | | | |
| 9 | Kompresor | 1 | unit | | | |
| 10 | Mesin Pompa Air | 1 | unit | | | |
| 11 | Molen & Mesin | 1 | unit | | | |
| 12 | Lampu HPIT | 40 | unit | | | |
| 13 | Kabel Twis | 600 | m1 | | | |
| 14 | Kabel Twis | 600 | m1 | | | |
| 15 | Kabel NYM | 800 | m1 | | | |
| 16 | Kabel NYM | 800 | m1 | | | |
| 17 | Mesin Las | 3 | unit | | | |
| 18 | Elpiji | 2 | unit | | | |
| 19 | Tabung gas | 2 | unit | | | |
| 20 | Bucket Concrete | 2 | unit | | | |
| 21 | Tremi Cor | | rol | | | |
| 22 | Tower Crane.1 | 1 | unit | | | |
| 23 | Tower Crane.2 | | unit | | | |
| 24 | Genset | 2 | unit | | | |
| 25 | Alimak | 1 | unit | | | |
| 26 | Total Station | 1 | unit | | | |
| 27 | Theodholite | 2 | unit | | | |
| 28 | Autolevel | 3 | unit | | | |
| Total | | | | | | Rp 89,049,749.85 |

| 31-Aug-15 | | | | | | |
|--------------|----------------------|--------|----------------|-------------------------|---------------|---------------|
| No | Item | Jumlah | Satuan | Upah/Harga Bahan (Rp) | Jumlah (Rp) | |
| Tenaga | | | | | | |
| 1 | Mandor | 2 | Orang | Rp 60,000.00 | Rp | 120,000.00 |
| 2 | Tukang Cor | 0 | Orang | Rp 53,000.00 | Rp | - |
| 3 | Pekerja Cor | 0 | Orang | Rp 40,000.00 | Rp | - |
| 4 | Tukang Besi | 16 | Orang | Rp 53,000.00 | Rp | 848,000.00 |
| 5 | Pekerja Besi | 32 | Orang | Rp 40,000.00 | Rp | 1,280,000.00 |
| 6 | Tukang Kayu | 17 | Orang | Rp 53,000.00 | Rp | 901,000.00 |
| 7 | Pekerja Kayu | 34 | Orang | Rp 40,000.00 | Rp | 1,360,000.00 |
| Jumlah | | | | | Rp | 4,509,000.00 |
| Bahan | | | | | | |
| 1 | Beton Redy Mix K400 | 0 | m ³ | Rp 926,000.00 | Rp | - |
| 2 | Beton Redy Mix K350 | 0 | m ³ | Rp 894,500.00 | Rp | - |
| 3 | Begisting pada balok | 0 | m ² | Rp 45,165.94 | Rp | - |
| 4 | Begisting pada kolom | 0 | m ² | Rp 45,165.94 | Rp | - |
| 5 | Begisting pada plat | 293 | m ² | Rp 50,251.25 | Rp | 14,723,616.25 |
| 6 | Besi D 25 | 0 | kg | Rp 9,507.75 | Rp | - |
| 7 | Besi D 22 | 0 | kg | Rp 9,507.75 | Rp | - |
| 8 | Besi D 19 | 2433 | kg | Rp 9,507.75 | Rp | 23,127,601.88 |
| 9 | Besi D 16 | 0 | kg | Rp 9,507.75 | Rp | - |
| 10 | Besi D 13 | 2466 | kg | Rp 9,507.75 | Rp | 23,446,111.50 |
| 11 | Besi D 10 | 0 | kg | Rp 9,507.75 | Rp | - |
| Jumlah | | | | | Rp | 61,297,329.63 |
| Alat | | | | | | |
| 1 | Bar Cutter | 4 | unit | | | |
| 2 | Bar Bending | 4 | unit | | | |
| 3 | Cutting Whell | 4 | unit | | | |
| 4 | Vibrator Elektrik | 4 | unit | | | |
| 5 | Vibrator External | 4 | unit | | | |
| 6 | Vibrator Engine | 4 | unit | | | |
| 7 | Bor Beton | 2 | unit | | | |
| 8 | Hand Jack Hamer | 2 | unit | | | |
| 9 | Kompresor | 1 | unit | | | |
| 10 | Mesin Pompa Air | 1 | unit | | | |
| 11 | Molen & Mesin | 1 | unit | | | |
| 12 | Lampu HPIT | 40 | unit | | | |
| 13 | Kabel Twis | 600 | m | | | |
| 14 | Kabel Twis | 600 | m | | | |
| 15 | Kabel NYM | 800 | m | | | |
| 16 | Kabel NYM | 800 | m | | | |
| 17 | Mesin Las | 3 | unit | | | |
| 18 | Elpiji | 2 | unit | | | |
| 19 | Tabung gas | 2 | unit | | | |
| 20 | Bucket Concrete | 2 | unit | | | |
| 21 | Tremi Cor | | rol | | | |
| 22 | Tower Crane.1 | 1 | unit | | | |
| 23 | Tower Crane.2 | | unit | | | |
| 24 | Genset | 2 | unit | | | |
| 25 | Alimak | 1 | unit | | | |
| 26 | Total Station | 1 | unit | | | |
| 27 | Theodolite | 2 | unit | | | |
| 28 | Autolevel | 3 | unit | | | |
| Total | | | | | Rp | 65,806,329.63 |

| 01-Sep-15 | | | | | |
|--------------|----------------------|--------|----------------|-------------------------|--------------------------|
| No | Item | Jumlah | Satuan | Upah/Harga Bahan (Rp) | Jumlah (Rp) |
| Tenaga | | | | | |
| 1 | Mandor | 3 | Orang | Rp 60,000.00 | Rp 180,000.00 |
| 2 | Tukang Cor | 6 | Orang | Rp 53,000.00 | Rp 318,000.00 |
| 3 | Pekerja Cor | 12 | Orang | Rp 40,000.00 | Rp 480,000.00 |
| 4 | Tukang Besi | 13 | Orang | Rp 53,000.00 | Rp 689,000.00 |
| 5 | Pekerja Besi | 26 | Orang | Rp 40,000.00 | Rp 1,040,000.00 |
| 6 | Tukang Kayu | 16 | Orang | Rp 53,000.00 | Rp 848,000.00 |
| 7 | Pekerja Kayu | 32 | Orang | Rp 40,000.00 | Rp 1,280,000.00 |
| Jumlah | | | | | Rp 4,835,000.00 |
| Bahan | | | | | |
| 1 | Beton Redy Mix K400 | 0 | m ³ | Rp 926,000.00 | Rp - |
| 2 | Beton Redy Mix K350 | 113 | m ³ | Rp 894,500.00 | Rp 101,078,500.00 |
| 3 | Begisting pada balok | 96.5 | m ² | Rp 45,165.94 | Rp 4,358,513.21 |
| 4 | Begisting pada kolom | 0 | m ² | Rp 45,165.94 | Rp - |
| 5 | Begisting pada plat | 96 | m ² | Rp 50,251.25 | Rp 4,824,120.00 |
| 6 | Besi D 25 | 2497 | kg | Rp 9,507.75 | Rp 23,744,980.97 |
| 7 | Besi D 22 | 3516 | kg | Rp 9,507.75 | Rp 33,430,537.30 |
| 8 | Besi D 19 | 0 | kg | Rp 9,507.75 | Rp - |
| 9 | Besi D 16 | 0 | kg | Rp 9,507.75 | Rp - |
| 10 | Besi D 13 | 720 | kg | Rp 9,507.75 | Rp 6,841,355.71 |
| 11 | Besi D 10 | 1223 | kg | Rp 9,507.75 | Rp 11,626,980.48 |
| Jumlah | | | | | Rp 185,904,987.66 |
| Alat | | | | | |
| 1 | Bar Cutter | 4 | unit | | |
| 2 | Bar Bending | 4 | unit | | |
| 3 | Cutting Whell | 4 | unit | | |
| 4 | Vibrator Elektrik | 4 | unit | | |
| 5 | Vibrator External | 4 | unit | | |
| 6 | Vibrator Engine | 4 | unit | | |
| 7 | Bor Beton | 2 | unit | | |
| 8 | Hand Jack Hamer | 2 | unit | | |
| 9 | Kompresor | 1 | unit | | |
| 10 | Mesin Pompa Air | 1 | unit | | |
| 11 | Molen & Mesin | 1 | unit | | |
| 12 | Lampu HPIT | 40 | unit | | |
| 13 | Kabel Twis | 600 | m | | |
| 14 | Kabel Twis | 600 | m | | |
| 15 | Kabel NYM | 800 | m | | |
| 16 | Kabel NYM | 800 | m | | |
| 17 | Mesin Las | 3 | unit | | |
| 18 | Elpiji | 2 | unit | | |
| 19 | Tabung gas | 2 | unit | | |
| 20 | Bucket Concrete | 2 | unit | | |
| 21 | Tremi Cor | | rol | | |
| 22 | Tower Crane.1 | 1 | unit | | |
| 23 | Tower Crane.2 | | unit | | |
| 24 | Genset | 2 | unit | | |
| 25 | Alimak | 1 | unit | | |
| 26 | Total Station | 1 | unit | | |
| 27 | Theodolite | 2 | unit | | |
| 28 | Autolevel | 3 | unit | | |
| Total | | | | | Rp 190,739,987.66 |

| 02-Sep-15 | | | | | | |
|--------------|----------------------|--------|----------------|-------------------------|---------------|---------------|
| No | Item | Jumlah | Satuan | Upah/Harga Bahan (Rp) | Jumlah (Rp) | |
| Tenaga | | | | | | |
| 1 | Mandor | 3 | Orang | Rp 60,000.00 | Rp | 180,000.00 |
| 2 | Tukang Cor | 7 | Orang | Rp 53,000.00 | Rp | 371,000.00 |
| 3 | Pekerja Cor | 14 | Orang | Rp 40,000.00 | Rp | 560,000.00 |
| 4 | Tukang Besi | 18 | Orang | Rp 53,000.00 | Rp | 954,000.00 |
| 5 | Pekerja Besi | 36 | Orang | Rp 40,000.00 | Rp | 1,440,000.00 |
| 6 | Tukang Kayu | 20 | Orang | Rp 53,000.00 | Rp | 1,060,000.00 |
| 7 | Pekerja Kayu | 40 | Orang | Rp 40,000.00 | Rp | 1,600,000.00 |
| Jumlah | | | | | Rp | 6,165,000.00 |
| Bahan | | | | | | |
| 1 | Beton Redy Mix K400 | 0 | m ³ | Rp 926,000.00 | Rp | - |
| 2 | Beton Redy Mix K350 | 13.5 | m ³ | Rp 894,500.00 | Rp | 12,075,750.00 |
| 3 | Begisting pada balok | 81 | m ² | Rp 45,165.94 | Rp | 3,658,441.14 |
| 4 | Begisting pada kolom | 0 | m ² | Rp 45,165.94 | Rp | - |
| 5 | Begisting pada plat | 0 | m ² | Rp 50,251.25 | Rp | - |
| 6 | Besi D 25 | 422 | kg | Rp 9,507.75 | Rp | 4,014,932.67 |
| 7 | Besi D 22 | 2316 | kg | Rp 9,507.75 | Rp | 22,020,103.50 |
| 8 | Besi D 19 | 0 | kg | Rp 9,507.75 | Rp | - |
| 9 | Besi D 16 | 0 | kg | Rp 9,507.75 | Rp | - |
| 10 | Besi D 13 | 275 | kg | Rp 9,507.75 | Rp | 2,614,327.00 |
| 11 | Besi D 10 | 673 | kg | Rp 9,507.75 | Rp | 6,395,383.28 |
| Jumlah | | | | | Rp | 50,778,937.60 |
| Alat | | | | | | |
| 1 | Bar Cutter | 4 | unit | | | |
| 2 | Bar Bending | 4 | unit | | | |
| 3 | Cutting Whell | 4 | unit | | | |
| 4 | Vibrator Elektrik | 4 | unit | | | |
| 5 | Vibrator External | 4 | unit | | | |
| 6 | Vibrator Engine | 4 | unit | | | |
| 7 | Bor Beton | 2 | unit | | | |
| 8 | Hand Jack Hamer | 2 | unit | | | |
| 9 | Kompresor | 1 | unit | | | |
| 10 | Mesin Pompa Air | 1 | unit | | | |
| 11 | Molen & Mesin | 1 | unit | | | |
| 12 | Lampu HPIT | 40 | unit | | | |
| 13 | Kabel Twis | 600 | m | | | |
| 14 | Kabel Twis | 600 | m | | | |
| 15 | Kabel NYM | 800 | m | | | |
| 16 | Kabel NYM | 800 | m | | | |
| 17 | Mesin Las | 3 | unit | | | |
| 18 | Elpiji | 2 | unit | | | |
| 19 | Tabung gas | 2 | unit | | | |
| 20 | Bucket Concrete | 2 | unit | | | |
| 21 | Tremi Cor | | rol | | | |
| 22 | Tower Crane.1 | 1 | unit | | | |
| 23 | Tower Crane.2 | | unit | | | |
| 24 | Genset | 2 | unit | | | |
| 25 | Alimak | 1 | unit | | | |
| 26 | Total Station | 1 | unit | | | |
| 27 | Theodolite | 2 | unit | | | |
| 28 | Autolevel | 3 | unit | | | |
| Total | | | | | Rp | 56,943,937.60 |

| 03-Sep-15 | | | | | | |
|--------------|----------------------|--------|----------------|-------------------------|------------|------------------|
| No | Item | Jumlah | Satuan | Upah/Harga Bahan (Rp) | | Jumlah (Rp) |
| Tenaga | | | | | | |
| 1 | Mandor | 2 | Orang | Rp | 60,000.00 | Rp 120,000.00 |
| 2 | Tukang Cor | 0 | Orang | Rp | 53,000.00 | Rp - |
| 3 | Pekerja Cor | 0 | Orang | Rp | 40,000.00 | Rp - |
| 4 | Tukang Besi | 18 | Orang | Rp | 53,000.00 | Rp 954,000.00 |
| 5 | Pekerja Besi | 36 | Orang | Rp | 40,000.00 | Rp 1,440,000.00 |
| 6 | Tukang Kayu | 18 | Orang | Rp | 53,000.00 | Rp 954,000.00 |
| 7 | Pekerja Kayu | 36 | Orang | Rp | 40,000.00 | Rp 1,440,000.00 |
| Jumlah | | | | | | Rp 4,908,000.00 |
| Bahan | | | | | | |
| 1 | Beton Redy Mix K400 | 0 | m ³ | Rp | 926,000.00 | Rp - |
| 2 | Beton Redy Mix K350 | 0 | m ³ | Rp | 894,500.00 | Rp - |
| 3 | Begisting pada balok | 0 | m ² | Rp | 45,165.94 | Rp - |
| 4 | Begisting pada kolom | 0 | m ² | Rp | 45,165.94 | Rp - |
| 5 | Begisting pada plat | 165 | m ² | Rp | 50,251.25 | Rp 8,291,456.25 |
| 6 | Besi D 25 | 0 | kg | Rp | 9,507.75 | Rp - |
| 7 | Besi D 22 | 1655 | kg | Rp | 9,507.75 | Rp 15,736,830.42 |
| 8 | Besi D 19 | 0 | kg | Rp | 9,507.75 | Rp - |
| 9 | Besi D 16 | 0 | kg | Rp | 9,507.75 | Rp - |
| 10 | Besi D 13 | 184 | kg | Rp | 9,507.75 | Rp 1,753,381.22 |
| 11 | Besi D 10 | 4287 | kg | Rp | 9,507.75 | Rp 40,756,894.19 |
| Jumlah | | | | | | Rp 66,538,562.09 |
| Alat | | | | | | |
| 1 | Bar Cutter | 4 | unit | | | |
| 2 | Bar Bending | 4 | unit | | | |
| 3 | Cutting Whell | 4 | unit | | | |
| 4 | Vibrator Elektrik | 4 | unit | | | |
| 5 | Vibrator External | 4 | unit | | | |
| 6 | Vibrator Engine | 4 | unit | | | |
| 7 | Bor Beton | 2 | unit | | | |
| 8 | Hand Jack Hamer | 2 | unit | | | |
| 9 | Kompresor | 1 | unit | | | |
| 10 | Mesin Pompa Air | 1 | unit | | | |
| 11 | Molen & Mesin | 1 | unit | | | |
| 12 | Lampu HPIT | 40 | unit | | | |
| 13 | Kabel Twis | 600 | ml | | | |
| 14 | Kabel Twis | 600 | ml | | | |
| 15 | Kabel NYM | 800 | ml | | | |
| 16 | Kabel NYM | 800 | ml | | | |
| 17 | Mesin Las | 3 | unit | | | |
| 18 | Elpiji | 2 | unit | | | |
| 19 | Tabung gas | 2 | unit | | | |
| 20 | Bucket Concrete | 2 | unit | | | |
| 21 | Tremi Cor | | rol | | | |
| 22 | Tower Crane.1 | 1 | unit | | | |
| 23 | Tower Crane.2 | | unit | | | |
| 24 | Genset | 2 | unit | | | |
| 25 | Alimak | 1 | unit | | | |
| 26 | Total Station | 1 | unit | | | |
| 27 | Theodolite | 2 | unit | | | |
| 28 | Autolevel | 3 | unit | | | |
| Total | | | | | | Rp 71,446,562.09 |

| Minggu 4 (4 s/d 10 September 2015) | | | | | | |
|--------------------------------------|----------------------|--------|----------------|-------------------------|---------------|---------------|
| 04-Sep-15 | | | | | | |
| No | Item | Jumlah | Satuan | Upah/Harga Bahan (Rp) | Jumlah (Rp) | |
| Tenaga | | | | | | |
| 1 | Mandor | 3 | Orang | Rp 60,000.00 | Rp | 180,000.00 |
| 2 | Tukang Cor | 6 | Orang | Rp 53,000.00 | Rp | 318,000.00 |
| 3 | Pekerja Cor | 12 | Orang | Rp 40,000.00 | Rp | 480,000.00 |
| 4 | Tukang Besi | 18 | Orang | Rp 53,000.00 | Rp | 954,000.00 |
| 5 | Pekerja Besi | 36 | Orang | Rp 40,000.00 | Rp | 1,440,000.00 |
| 6 | Tukang Kayu | 17 | Orang | Rp 53,000.00 | Rp | 901,000.00 |
| 7 | Pekerja Kayu | 34 | Orang | Rp 40,000.00 | Rp | 1,360,000.00 |
| Jumlah | | | | | Rp | 5,633,000.00 |
| Bahan | | | | | | |
| 1 | Beton Redy Mix K400 | 0 | m ³ | Rp 926,000.00 | Rp | - |
| 2 | Beton Redy Mix K350 | 31 | m ³ | Rp 894,500.00 | Rp | 27,729,500.00 |
| 3 | Begisting pada balok | 59.5 | m ² | Rp 45,165.94 | Rp | 2,687,373.43 |
| 4 | Begisting pada kolom | 0 | m ² | Rp 45,165.94 | Rp | - |
| 5 | Begisting pada plat | 92 | m ² | Rp 50,251.25 | Rp | 4,623,115.00 |
| 6 | Besi D 25 | 517 | kg | Rp 9,507.75 | Rp | 4,920,070.47 |
| 7 | Besi D 22 | 1319 | kg | Rp 9,507.75 | Rp | 12,545,302.85 |
| 8 | Besi D 19 | 0 | kg | Rp 9,507.75 | Rp | - |
| 9 | Besi D 16 | 0 | kg | Rp 9,507.75 | Rp | - |
| 10 | Besi D 13 | 361 | kg | Rp 9,507.75 | Rp | 3,427,810.09 |
| 11 | Besi D 10 | 3569 | kg | Rp 9,507.75 | Rp | 33,934,253.84 |
| Jumlah | | | | | Rp | 89,867,425.67 |
| Alat | | | | | | |
| 1 | Bar Cutter | 4 | unit | | | |
| 2 | Bar Bending | 4 | unit | | | |
| 3 | Cutting Whell | 4 | unit | | | |
| 4 | Vibrorator Elektrik | 4 | unit | | | |
| 5 | Vibrorator External | 4 | unit | | | |
| 6 | Vibrorator Engine | 4 | unit | | | |
| 7 | Bor Beton | 2 | unit | | | |
| 8 | Hand Jack Hamer | 2 | unit | | | |
| 9 | Kompresor | 1 | unit | | | |
| 10 | Mesin Pompa Air | 1 | unit | | | |
| 11 | Molen & Mesin | 1 | unit | | | |
| 12 | Lampu HPIT | 40 | unit | | | |
| 13 | Kabel Twis | 600 | m1 | | | |
| 14 | Kabel Twis | 600 | m1 | | | |
| 15 | Kabel NYM | 800 | m1 | | | |
| 16 | Kabel NYM | 800 | m1 | | | |
| 17 | Mesin Las | 3 | unit | | | |
| 18 | Elpiji | 2 | unit | | | |
| 19 | Tabung gas | 2 | unit | | | |
| 20 | Bucket Concrete | 2 | unit | | | |
| 21 | Tremi Cor | | rol | | | |
| 22 | Tower Crane.1 | 1 | unit | | | |
| 23 | Tower Crane.2 | | unit | | | |
| 24 | Genset | 2 | unit | | | |
| 25 | Alimak | 1 | unit | | | |
| 26 | Total Station | 1 | unit | | | |
| 27 | Theodholite | 2 | unit | | | |
| 28 | Autolevel | 3 | unit | | | |
| Total | | | | | Rp | 95,500,425.67 |

| 05-Sep-15 | | | | | | |
|--------------|----------------------|--------|----------------|-------------------------|---------------|----------------|
| No | Item | Jumlah | Satuan | Upah/Harga Bahan (Rp) | Jumlah (Rp) | |
| Tenaga | | | | | | |
| 1 | Mandor | 3 | Orang | Rp 60,000.00 | Rp | 180,000.00 |
| 2 | Tukang Cor | 7 | Orang | Rp 53,000.00 | Rp | 371,000.00 |
| 3 | Pekerja Cor | 14 | Orang | Rp 40,000.00 | Rp | 560,000.00 |
| 4 | Tukang Besi | 18 | Orang | Rp 53,000.00 | Rp | 954,000.00 |
| 5 | Pekerja Besi | 36 | Orang | Rp 40,000.00 | Rp | 1,440,000.00 |
| 6 | Tukang Kayu | 17 | Orang | Rp 53,000.00 | Rp | 901,000.00 |
| 7 | Pekerja Kayu | 34 | Orang | Rp 40,000.00 | Rp | 1,360,000.00 |
| Jumlah | | | | | Rp | 5,766,000.00 |
| Bahan | | | | | | |
| 1 | Beton Redy Mix K400 | 0 | m ³ | Rp 926,000.00 | Rp | - |
| 2 | Beton Redy Mix K350 | 16.5 | m ³ | Rp 894,500.00 | Rp | 14,759,250.00 |
| 3 | Begisting pada balok | 45.5 | m ² | Rp 45,165.94 | Rp | 2,055,050.27 |
| 4 | Begisting pada kolom | 0 | m ² | Rp 45,165.94 | Rp | - |
| 5 | Begisting pada plat | 64 | m ² | Rp 50,251.25 | Rp | 3,216,080.00 |
| 6 | Besi D 25 | 3961 | kg | Rp 9,507.75 | Rp | 37,661,814.07 |
| 7 | Besi D 22 | 1625 | kg | Rp 9,507.75 | Rp | 15,445,339.88 |
| 8 | Besi D 19 | 0 | kg | Rp 9,507.75 | Rp | - |
| 9 | Besi D 16 | 0 | kg | Rp 9,507.75 | Rp | - |
| 10 | Besi D 13 | 1284 | kg | Rp 9,507.75 | Rp | 12,209,879.17 |
| 11 | Besi D 10 | 3105 | kg | Rp 9,507.75 | Rp | 29,525,011.50 |
| Jumlah | | | | | Rp | 114,872,424.89 |
| Alat | | | | | | |
| 1 | Bar Cutter | 4 | unit | | | |
| 2 | Bar Bending | 4 | unit | | | |
| 3 | Cutting Whell | 4 | unit | | | |
| 4 | Vibrator Elektrik | 4 | unit | | | |
| 5 | Vibrator External | 4 | unit | | | |
| 6 | Vibrator Engine | 4 | unit | | | |
| 7 | Bor Beton | 2 | unit | | | |
| 8 | Hand Jack Hamer | 2 | unit | | | |
| 9 | Kompresor | 1 | unit | | | |
| 10 | Mesin Pompa Air | 1 | unit | | | |
| 11 | Molen & Mesin | 1 | unit | | | |
| 12 | Lampu HPIT | 40 | unit | | | |
| 13 | Kabel Twis | 600 | m1 | | | |
| 14 | Kabel Twis | 600 | m1 | | | |
| 15 | Kabel NYM | 800 | m1 | | | |
| 16 | Kabel NYM | 800 | m1 | | | |
| 17 | Mesin Las | 3 | unit | | | |
| 18 | Elpiji | 2 | unit | | | |
| 19 | Tabung gas | 2 | unit | | | |
| 20 | Bucket Concrete | 2 | unit | | | |
| 21 | Tremi Cor | | rol | | | |
| 22 | Tower Crane.1 | 1 | unit | | | |
| 23 | Tower Crane.2 | | unit | | | |
| 24 | Genset | 2 | unit | | | |
| 25 | Alimak | 1 | unit | | | |
| 26 | Total Station | 1 | unit | | | |
| 27 | Theodolite | 2 | unit | | | |
| 28 | Autolevel | 3 | unit | | | |
| Total | | | | | Rp | 120,638,424.89 |

| 06-Sep-15 | | | | | | |
|--------------|----------------------|--------|----------------|-------------------------|------------|--------------------------|
| No | Item | Jumlah | Satuan | Upah/Harga Bahan (Rp) | | Jumlah (Rp) |
| Tenaga | | | | | | |
| 1 | Mandor | 2 | Orang | Rp | 60,000.00 | Rp 120,000.00 |
| 2 | Tukang Cor | 4 | Orang | Rp | 53,000.00 | Rp 212,000.00 |
| 3 | Pekerja Cor | 8 | Orang | Rp | 40,000.00 | Rp 320,000.00 |
| 4 | Tukang Besi | 0 | Orang | Rp | 53,000.00 | Rp - |
| 5 | Pekerja Besi | 0 | Orang | Rp | 40,000.00 | Rp - |
| 6 | Tukang Kayu | 16 | Orang | Rp | 53,000.00 | Rp 848,000.00 |
| 7 | Pekerja Kayu | 32 | Orang | Rp | 40,000.00 | Rp 1,280,000.00 |
| Jumlah | | | | | | Rp 2,780,000.00 |
| Bahan | | | | | | |
| 1 | Beton Redy Mix K400 | 19.5 | m ³ | Rp | 926,000.00 | Rp 18,057,000.00 |
| 2 | Beton Redy Mix K350 | 89.5 | m ³ | Rp | 894,500.00 | Rp 80,057,750.00 |
| 3 | Begisting pada balok | 125 | m ² | Rp | 45,165.94 | Rp 5,645,742.50 |
| 4 | Begisting pada kolom | 0 | m ² | Rp | 45,165.94 | Rp - |
| 5 | Begisting pada plat | 0 | m ² | Rp | 50,251.25 | Rp - |
| 6 | Besi D 25 | 0 | kg | Rp | 9,507.75 | Rp - |
| 7 | Besi D 22 | 0 | kg | Rp | 9,507.75 | Rp - |
| 8 | Besi D 19 | 0 | kg | Rp | 9,507.75 | Rp - |
| 9 | Besi D 16 | 0 | kg | Rp | 9,507.75 | Rp - |
| 10 | Besi D 13 | 0 | kg | Rp | 9,507.75 | Rp - |
| 11 | Besi D 10 | 0 | kg | Rp | 9,507.75 | Rp - |
| Jumlah | | | | | | Rp 103,760,492.50 |
| Alat | | | | | | |
| 1 | Bar Cutter | 4 | unit | | | |
| 2 | Bar Bending | 4 | unit | | | |
| 3 | Cutting Whell | 4 | unit | | | |
| 4 | Vibrorator Elektrik | 4 | unit | | | |
| 5 | Vibrorator External | 4 | unit | | | |
| 6 | Vibrorator Engine | 4 | unit | | | |
| 7 | Bor Beton | 2 | unit | | | |
| 8 | Hand Jack Hamer | 2 | unit | | | |
| 9 | Kompresor | 1 | unit | | | |
| 10 | Mesin Pompa Air | 1 | unit | | | |
| 11 | Molen & Mesin | 1 | unit | | | |
| 12 | Lampu HPIT | 40 | unit | | | |
| 13 | Kabel Twis | 600 | m1 | | | |
| 14 | Kabel Twis | 600 | m1 | | | |
| 15 | Kabel NYM | 800 | m1 | | | |
| 16 | Kabel NYM | 800 | m1 | | | |
| 17 | Mesin Las | 3 | unit | | | |
| 18 | Elpiji | 2 | unit | | | |
| 19 | Tabung gas | 2 | unit | | | |
| 20 | Bucket Concrete | 2 | unit | | | |
| 21 | Tremi Cor | | rol | | | |
| 22 | Tower Crane.1 | 1 | unit | | | |
| 23 | Tower Crane.2 | | unit | | | |
| 24 | Genset | 2 | unit | | | |
| 25 | Alimak | 1 | unit | | | |
| 26 | Total Station | 1 | unit | | | |
| 27 | Theodholite | 2 | unit | | | |
| 28 | Autolevel | 3 | unit | | | |
| Total | | | | | | Rp 106,540,492.50 |

| 07-Sep-15 | | | | | | |
|--------------|----------------------|--------|----------------|-------------------------|---------------|---------------|
| No | Item | Jumlah | Satuan | Upah/Harga Bahan (Rp) | Jumlah (Rp) | |
| Tenaga | | | | | | |
| 1 | Mandor | 2 | Orang | Rp 60,000.00 | Rp | 120,000.00 |
| 2 | Tukang Cor | 0 | Orang | Rp 53,000.00 | Rp | - |
| 3 | Pekerja Cor | 0 | Orang | Rp 40,000.00 | Rp | - |
| 4 | Tukang Besi | 16 | Orang | Rp 53,000.00 | Rp | 848,000.00 |
| 5 | Pekerja Besi | 32 | Orang | Rp 40,000.00 | Rp | 1,280,000.00 |
| 6 | Tukang Kayu | 16 | Orang | Rp 53,000.00 | Rp | 848,000.00 |
| 7 | Pekerja Kayu | 32 | Orang | Rp 40,000.00 | Rp | 1,280,000.00 |
| Jumlah | | | | | Rp | 4,376,000.00 |
| Bahan | | | | | | |
| 1 | Beton Redy Mix K400 | 0 | m ³ | Rp 926,000.00 | Rp | - |
| 2 | Beton Redy Mix K350 | 0 | m ³ | Rp 894,500.00 | Rp | - |
| 3 | Begisting pada balok | 0 | m ² | Rp 45,165.94 | Rp | - |
| 4 | Begisting pada kolom | 0 | m ² | Rp 45,165.94 | Rp | - |
| 5 | Begisting pada plat | 446 | m ² | Rp 50,251.25 | Rp | 22,412,057.50 |
| 6 | Besi D 25 | 0 | kg | Rp 9,507.75 | Rp | - |
| 7 | Besi D 22 | 576 | kg | Rp 9,507.75 | Rp | 5,476,285.73 |
| 8 | Besi D 19 | 0 | kg | Rp 9,507.75 | Rp | - |
| 9 | Besi D 16 | 0 | kg | Rp 9,507.75 | Rp | - |
| 10 | Besi D 13 | 0 | kg | Rp 9,507.75 | Rp | - |
| 11 | Besi D 10 | 3381 | kg | Rp 9,507.75 | Rp | 32,141,358.90 |
| Jumlah | | | | | Rp | 60,029,702.13 |
| Alat | | | | | | |
| 1 | Bar Cutter | 4 | unit | | | |
| 2 | Bar Bending | 4 | unit | | | |
| 3 | Cutting Whell | 4 | unit | | | |
| 4 | Vibrorator Elektrik | 4 | unit | | | |
| 5 | Vibrorator External | 4 | unit | | | |
| 6 | Vibrorator Engine | 4 | unit | | | |
| 7 | Bor Beton | 2 | unit | | | |
| 8 | Hand Jack Hamer | 2 | unit | | | |
| 9 | Kompresor | 1 | unit | | | |
| 10 | Mesin Pompa Air | 1 | unit | | | |
| 11 | Molen & Mesin | 1 | unit | | | |
| 12 | Lampu HPIT | 40 | unit | | | |
| 13 | Kabel Twis | 600 | m1 | | | |
| 14 | Kabel Twis | 600 | m1 | | | |
| 15 | Kabel NYM | 800 | m1 | | | |
| 16 | Kabel NYM | 800 | m1 | | | |
| 17 | Mesin Las | 3 | unit | | | |
| 18 | Elpiji | 2 | unit | | | |
| 19 | Tabung gas | 2 | unit | | | |
| 20 | Bucket Concrete | 2 | unit | | | |
| 21 | Tremi Cor | | rol | | | |
| 22 | Tower Crane.1 | 1 | unit | | | |
| 23 | Tower Crane.2 | | unit | | | |
| 24 | Genset | 2 | unit | | | |
| 25 | Alimak | 1 | unit | | | |
| 26 | Total Station | 1 | unit | | | |
| 27 | Theodholite | 2 | unit | | | |
| 28 | Autolevel | 3 | unit | | | |
| Total | | | | | Rp | 64,405,702.13 |

| 08-Sep-15 | | | | | |
|--------------|----------------------|--------|----------------|-------------------------|-------------------|
| No | Item | Jumlah | Satuan | Upah/Harga Bahan (Rp) | Jumlah (Rp) |
| Tenaga | | | | | |
| 1 | Mandor | 3 | Orang | Rp 60,000.00 | Rp 180,000.00 |
| 2 | Tukang Cor | 8 | Orang | Rp 53,000.00 | Rp 424,000.00 |
| 3 | Pekerja Cor | 16 | Orang | Rp 40,000.00 | Rp 640,000.00 |
| 4 | Tukang Besi | 17 | Orang | Rp 53,000.00 | Rp 901,000.00 |
| 5 | Pekerja Besi | 34 | Orang | Rp 40,000.00 | Rp 1,360,000.00 |
| 6 | Tukang Kayu | 20 | Orang | Rp 53,000.00 | Rp 1,060,000.00 |
| 7 | Pekerja Kayu | 40 | Orang | Rp 40,000.00 | Rp 1,600,000.00 |
| Jumlah | | | | | Rp 6,165,000.00 |
| Bahan | | | | | |
| 1 | Beton Redy Mix K400 | 40 | m ³ | Rp 926,000.00 | Rp 37,040,000.00 |
| 2 | Beton Redy Mix K350 | 0 | m ³ | Rp 894,500.00 | Rp - |
| 3 | Begisting pada balok | 132 | m ² | Rp 45,165.94 | Rp 5,961,904.08 |
| 4 | Begisting pada kolom | 0 | m ² | Rp 45,165.94 | Rp - |
| 5 | Begisting pada plat | 0 | m ² | Rp 50,251.25 | Rp - |
| 6 | Besi D 25 | 704 | kg | Rp 9,507.75 | Rp 6,691,554.45 |
| 7 | Besi D 22 | 1204 | kg | Rp 9,507.75 | Rp 11,446,246.52 |
| 8 | Besi D 19 | 0 | kg | Rp 9,507.75 | Rp - |
| 9 | Besi D 16 | 0 | kg | Rp 9,507.75 | Rp - |
| 10 | Besi D 13 | 124 | kg | Rp 9,507.75 | Rp 1,180,862.55 |
| 11 | Besi D 10 | 3597 | kg | Rp 9,507.75 | Rp 34,202,496.48 |
| Jumlah | | | | | Rp 96,523,064.08 |
| Alat | | | | | |
| 1 | Bar Cutter | 4 | unit | | |
| 2 | Bar Bending | 4 | unit | | |
| 3 | Cutting Whell | 4 | unit | | |
| 4 | Vibrator Elektrik | 4 | unit | | |
| 5 | Vibrator External | 4 | unit | | |
| 6 | Vibrator Engine | 4 | unit | | |
| 7 | Bor Beton | 2 | unit | | |
| 8 | Hand Jack Hamer | 2 | unit | | |
| 9 | Kompresor | 1 | unit | | |
| 10 | Mesin Pompa Air | 1 | unit | | |
| 11 | Molen & Mesin | 1 | unit | | |
| 12 | Lampu HPIT | 40 | unit | | |
| 13 | Kabel Twis | 600 | m1 | | |
| 14 | Kabel Twis | 600 | m1 | | |
| 15 | Kabel NYM | 800 | m1 | | |
| 16 | Kabel NYM | 800 | m1 | | |
| 17 | Mesin Las | 3 | unit | | |
| 18 | Elpiji | 2 | unit | | |
| 19 | Tabung gas | 2 | unit | | |
| 20 | Bucket Concrete | 2 | unit | | |
| 21 | Tremi Cor | | rol | | |
| 22 | Tower Crane.1 | 1 | unit | | |
| 23 | Tower Crane.2 | | unit | | |
| 24 | Genset | 2 | unit | | |
| 25 | Alimak | 1 | unit | | |
| 26 | Total Station | 1 | unit | | |
| 27 | Theodolite | 2 | unit | | |
| 28 | Autolevel | 3 | unit | | |
| Total | | | | | Rp 102,688,064.08 |

| 09-Sep-15 | | | | | |
|--------------|----------------------|--------|----------------|-------------------------|-------------------|
| No | Item | Jumlah | Satuan | Upah/Harga Bahan (Rp) | Jumlah (Rp) |
| Tenaga | | | | | |
| 1 | Mandor | 3 | Orang | Rp 60,000.00 | Rp 180,000.00 |
| 2 | Tukang Cor | 8 | Orang | Rp 53,000.00 | Rp 424,000.00 |
| 3 | Pekerja Cor | 16 | Orang | Rp 40,000.00 | Rp 640,000.00 |
| 4 | Tukang Besi | 17 | Orang | Rp 53,000.00 | Rp 901,000.00 |
| 5 | Pekerja Besi | 34 | Orang | Rp 40,000.00 | Rp 1,360,000.00 |
| 6 | Tukang Kayu | 20 | Orang | Rp 53,000.00 | Rp 1,060,000.00 |
| 7 | Pekerja Kayu | 40 | Orang | Rp 40,000.00 | Rp 1,600,000.00 |
| Jumlah | | | | | Rp 6,165,000.00 |
| Bahan | | | | | |
| 1 | Beton Redy Mix K400 | 32 | m ³ | Rp 926,000.00 | Rp 29,632,000.00 |
| 2 | Beton Redy Mix K350 | 8 | m ³ | Rp 894,500.00 | Rp 7,156,000.00 |
| 3 | Begisting pada balok | 71 | m ² | Rp 45,165.94 | Rp 3,206,781.74 |
| 4 | Begisting pada kolom | 0 | m ² | Rp 45,165.94 | Rp - |
| 5 | Begisting pada plat | 0 | m ² | Rp 50,251.25 | Rp - |
| 6 | Besi D 25 | 0 | kg | Rp 9,507.75 | Rp - |
| 7 | Besi D 22 | 2270 | kg | Rp 9,507.75 | Rp 21,585,940.42 |
| 8 | Besi D 19 | 2087 | kg | Rp 9,507.75 | Rp 19,840,506.90 |
| 9 | Besi D 16 | 0 | kg | Rp 9,507.75 | Rp - |
| 10 | Besi D 13 | 573 | kg | Rp 9,507.75 | Rp 5,451,235.24 |
| 11 | Besi D 10 | 4355 | kg | Rp 9,507.75 | Rp 41,408,750.41 |
| Jumlah | | | | | Rp 128,281,214.71 |
| Alat | | | | | |
| 1 | Bar Cutter | 4 | unit | | |
| 2 | Bar Bending | 4 | unit | | |
| 3 | Cutting Whell | 4 | unit | | |
| 4 | Vibrator Elektrik | 4 | unit | | |
| 5 | Vibrator External | 4 | unit | | |
| 6 | Vibrator Engine | 4 | unit | | |
| 7 | Bor Beton | 2 | unit | | |
| 8 | Hand Jack Hamer | 2 | unit | | |
| 9 | Kompresor | 1 | unit | | |
| 10 | Mesin Pompa Air | 1 | unit | | |
| 11 | Molen & Mesin | 1 | unit | | |
| 12 | Lampu HPIT | 40 | unit | | |
| 13 | Kabel Twis | 600 | m1 | | |
| 14 | Kabel Twis | 600 | m1 | | |
| 15 | Kabel NYM | 800 | m1 | | |
| 16 | Kabel NYM | 800 | m1 | | |
| 17 | Mesin Las | 3 | unit | | |
| 18 | Elpiji | 2 | unit | | |
| 19 | Tabung gas | 2 | unit | | |
| 20 | Bucket Concrete | 2 | unit | | |
| 21 | Tremi Cor | | rol | | |
| 22 | Tower Crane.1 | 1 | unit | | |
| 23 | Tower Crane.2 | | unit | | |
| 24 | Genset | 2 | unit | | |
| 25 | Alimak | 1 | unit | | |
| 26 | Total Station | 1 | unit | | |
| 27 | Theodolite | 2 | unit | | |
| 28 | Autolevel | 3 | unit | | |
| Total | | | | | Rp 134,446,214.71 |

| 10-Sep-15 | | | | | | |
|--------------|----------------------|--------|----------------|-------------------------|---------------|----------------|
| No | Item | Jumlah | Satuan | Upah/Harga Bahan (Rp) | Jumlah (Rp) | |
| Tenaga | | | | | | |
| 1 | Mandor | 3 | Orang | Rp 60,000.00 | Rp | 180,000.00 |
| 2 | Tukang Cor | 5 | Orang | Rp 53,000.00 | Rp | 265,000.00 |
| 3 | Pekerja Cor | 10 | Orang | Rp 40,000.00 | Rp | 400,000.00 |
| 4 | Tukang Besi | 16 | Orang | Rp 53,000.00 | Rp | 848,000.00 |
| 5 | Pekerja Besi | 32 | Orang | Rp 40,000.00 | Rp | 1,280,000.00 |
| 6 | Tukang Kayu | 18 | Orang | Rp 53,000.00 | Rp | 954,000.00 |
| 7 | Pekerja Kayu | 36 | Orang | Rp 40,000.00 | Rp | 1,440,000.00 |
| Jumlah | | | | | Rp | 5,367,000.00 |
| Bahan | | | | | | |
| 1 | Beton Redy Mix K400 | 13 | m ³ | Rp 926,000.00 | Rp | 12,038,000.00 |
| 2 | Beton Redy Mix K350 | 149.5 | m ³ | Rp 894,500.00 | Rp | 133,727,750.00 |
| 3 | Begisting pada balok | 165 | m ² | Rp 45,165.94 | Rp | 7,452,380.10 |
| 4 | Begisting pada kolom | 0 | m ² | Rp 45,165.94 | Rp | - |
| 5 | Begisting pada plat | 64 | m ² | Rp 50,251.25 | Rp | 3,216,080.00 |
| 6 | Besi D 25 | 2774 | kg | Rp 9,507.75 | Rp | 26,373,452.65 |
| 7 | Besi D 22 | 1069 | kg | Rp 9,507.75 | Rp | 10,161,813.67 |
| 8 | Besi D 19 | 0 | kg | Rp 9,507.75 | Rp | - |
| 9 | Besi D 16 | 0 | kg | Rp 9,507.75 | Rp | - |
| 10 | Besi D 13 | 1479 | kg | Rp 9,507.75 | Rp | 14,065,194.88 |
| 11 | Besi D 10 | 2449 | kg | Rp 9,507.75 | Rp | 23,286,051.50 |
| Jumlah | | | | | Rp | 230,320,722.81 |
| Alat | | | | | | |
| 1 | Bar Cutter | 4 | unit | | | |
| 2 | Bar Bending | 4 | unit | | | |
| 3 | Cutting Whell | 4 | unit | | | |
| 4 | Vibrator Elektrik | 4 | unit | | | |
| 5 | Vibrator External | 4 | unit | | | |
| 6 | Vibrator Engine | 4 | unit | | | |
| 7 | Bor Beton | 2 | unit | | | |
| 8 | Hand Jack Hamer | 2 | unit | | | |
| 9 | Kompresor | 1 | unit | | | |
| 10 | Mesin Pompa Air | 1 | unit | | | |
| 11 | Molen & Mesin | 1 | unit | | | |
| 12 | Lampu HPIT | 40 | unit | | | |
| 13 | Kabel Twis | 600 | m1 | | | |
| 14 | Kabel Twis | 600 | m1 | | | |
| 15 | Kabel NYM | 800 | m1 | | | |
| 16 | Kabel NYM | 800 | m1 | | | |
| 17 | Mesin Las | 3 | unit | | | |
| 18 | Elpiji | 2 | unit | | | |
| 19 | Tabung gas | 2 | unit | | | |
| 20 | Bucket Concrete | 2 | unit | | | |
| 21 | Tremi Cor | | rol | | | |
| 22 | Tower Crane.1 | 1 | unit | | | |
| 23 | Tower Crane.2 | | unit | | | |
| 24 | Genset | 2 | unit | | | |
| 25 | Alimak | 1 | unit | | | |
| 26 | Total Station | 1 | unit | | | |
| 27 | Theodolite | 2 | unit | | | |
| 28 | Autolevel | 3 | unit | | | |
| Total | | | | | Rp | 235,687,722.81 |

| Minggu 5 (11 s/d 17 September 2015) | | | | | | |
|---------------------------------------|----------------------|--------|----------------|-------------------------|---------------|--------------------------|
| 11-Sep-15 | | | | | | |
| No | Item | Jumlah | Satuan | Upah/Harga Bahan (Rp) | Jumlah (Rp) | |
| Tenaga | | | | | | |
| 1 | Mandor | 3 | Orang | Rp 60,000.00 | Rp | 180,000.00 |
| 2 | Tukang Cor | 6 | Orang | Rp 53,000.00 | Rp | 318,000.00 |
| 3 | Pekerja Cor | 12 | Orang | Rp 40,000.00 | Rp | 480,000.00 |
| 4 | Tukang Besi | 18 | Orang | Rp 53,000.00 | Rp | 954,000.00 |
| 5 | Pekerja Besi | 36 | Orang | Rp 40,000.00 | Rp | 1,440,000.00 |
| 6 | Tukang Kayu | 18 | Orang | Rp 53,000.00 | Rp | 954,000.00 |
| 7 | Pekerja Kayu | 36 | Orang | Rp 40,000.00 | Rp | 1,440,000.00 |
| Jumlah | | | | | | Rp 5,766,000.00 |
| Bahan | | | | | | |
| 1 | Beton Redy Mix K400 | 36.5 | m ³ | Rp 926,000.00 | Rp | 33,799,000.00 |
| 2 | Beton Redy Mix K350 | 43 | m ³ | Rp 894,500.00 | Rp | 38,463,500.00 |
| 3 | Begisting pada balok | 107 | m ² | Rp 45,165.94 | Rp | 4,832,755.58 |
| 4 | Begisting pada kolom | 0 | m ² | Rp 45,165.94 | Rp | - |
| 5 | Begisting pada plat | 0 | m ² | Rp 50,251.25 | Rp | - |
| 6 | Besi D 25 | 0 | kg | Rp 9,507.75 | Rp | - |
| 7 | Besi D 22 | 1327 | kg | Rp 9,507.75 | Rp | 12,617,152.68 |
| 8 | Besi D 19 | 0 | kg | Rp 9,507.75 | Rp | - |
| 9 | Besi D 16 | 0 | kg | Rp 9,507.75 | Rp | - |
| 10 | Besi D 13 | 0 | kg | Rp 9,507.75 | Rp | - |
| 11 | Besi D 10 | 1968 | kg | Rp 9,507.75 | Rp | 18,708,221.40 |
| Jumlah | | | | | | Rp 108,420,629.66 |
| Alat | | | | | | |
| 1 | Bar Cutter | 4 | unit | | | |
| 2 | Bar Bending | 4 | unit | | | |
| 3 | Cutting Whell | 4 | unit | | | |
| 4 | Vibrator Elektrik | 4 | unit | | | |
| 5 | Vibrator External | 4 | unit | | | |
| 6 | Vibrator Engine | 4 | unit | | | |
| 7 | Bor Beton | 2 | unit | | | |
| 8 | Hand Jack Hamer | 2 | unit | | | |
| 9 | Kompresor | 1 | unit | | | |
| 10 | Mesin Pompa Air | 1 | unit | | | |
| 11 | Molen & Mesin | 1 | unit | | | |
| 12 | Lampu HPIT | 40 | unit | | | |
| 13 | Kabel Twis | 600 | m1 | | | |
| 14 | Kabel Twis | 600 | m1 | | | |
| 15 | Kabel NYM | 800 | m1 | | | |
| 16 | Kabel NYM | 800 | m1 | | | |
| 17 | Mesin Las | 3 | unit | | | |
| 18 | Elpiji | 2 | unit | | | |
| 19 | Tabung gas | 2 | unit | | | |
| 20 | Bucket Concrete | 2 | unit | | | |
| 21 | Tremi Cor | 1 | rol | | | |
| 22 | Tower Crane.1 | 1 | unit | | | |
| 23 | Tower Crane.2 | | unit | | | |
| 24 | Genset | 2 | unit | | | |
| 25 | Alimak | 1 | unit | | | |
| 26 | Total Station | 1 | unit | | | |
| 27 | Theodolite | 2 | unit | | | |
| 28 | Autolevel | 3 | unit | | | |
| Total | | | | | | Rp 114,186,629.66 |

| 12-Sep-15 | | | | | | |
|--------------|----------------------|--------|----------------|-------------------------|------------|------------------|
| No | Item | Jumlah | Satuan | Upah/Harga Bahan (Rp) | | Jumlah (Rp) |
| Tenaga | | | | | | |
| 1 | Mandor | 3 | Orang | Rp | 60,000.00 | Rp 180,000.00 |
| 2 | Tukang Cor | 6 | Orang | Rp | 53,000.00 | Rp 318,000.00 |
| 3 | Pekerja Cor | 12 | Orang | Rp | 40,000.00 | Rp 480,000.00 |
| 4 | Tukang Besi | 15 | Orang | Rp | 53,000.00 | Rp 795,000.00 |
| 5 | Pekerja Besi | 30 | Orang | Rp | 40,000.00 | Rp 1,200,000.00 |
| 6 | Tukang Kayu | 18 | Orang | Rp | 53,000.00 | Rp 954,000.00 |
| 7 | Pekerja Kayu | 36 | Orang | Rp | 40,000.00 | Rp 1,440,000.00 |
| Jumlah | | | | | | Rp 5,367,000.00 |
| Bahan | | | | | | |
| 1 | Beton Redy Mix K400 | 0 | m ³ | Rp | 926,000.00 | Rp - |
| 2 | Beton Redy Mix K350 | 16 | m ³ | Rp | 894,500.00 | Rp 14,312,000.00 |
| 3 | Begisting pada balok | 111 | m ² | Rp | 45,165.94 | Rp 5,013,419.34 |
| 4 | Begisting pada kolom | 0 | m ² | Rp | 45,165.94 | Rp - |
| 5 | Begisting pada plat | 0 | m ² | Rp | 50,251.25 | Rp - |
| 6 | Besi D 25 | 2764 | kg | Rp | 9,507.75 | Rp 26,283,747.03 |
| 7 | Besi D 22 | 1941 | kg | Rp | 9,507.75 | Rp 18,454,542.75 |
| 8 | Besi D 19 | 0 | kg | Rp | 9,507.75 | Rp - |
| 9 | Besi D 16 | 0 | kg | Rp | 9,507.75 | Rp - |
| 10 | Besi D 13 | 1871 | kg | Rp | 9,507.75 | Rp 17,788,691.25 |
| 11 | Besi D 10 | 724 | kg | Rp | 9,507.75 | Rp 6,881,709.45 |
| Jumlah | | | | | | Rp 88,734,109.81 |
| Alat | | | | | | |
| 1 | Bar Cutter | 4 | unit | | | |
| 2 | Bar Bending | 4 | unit | | | |
| 3 | Cutting Whell | 4 | unit | | | |
| 4 | Vibrator Elektrik | 4 | unit | | | |
| 5 | Vibrator External | 4 | unit | | | |
| 6 | Vibrator Engine | 4 | unit | | | |
| 7 | Bor Beton | 2 | unit | | | |
| 8 | Hand Jack Hamer | 2 | unit | | | |
| 9 | Kompresor | 1 | unit | | | |
| 10 | Mesin Pompa Air | 1 | unit | | | |
| 11 | Molen & Mesin | 1 | unit | | | |
| 12 | Lampu HPIT | 40 | unit | | | |
| 13 | Kabel Twis | 600 | m1 | | | |
| 14 | Kabel Twis | 600 | m1 | | | |
| 15 | Kabel NYM | 800 | m1 | | | |
| 16 | Kabel NYM | 800 | m1 | | | |
| 17 | Mesin Las | 3 | unit | | | |
| 18 | Elpiji | 2 | unit | | | |
| 19 | Tabung gas | 2 | unit | | | |
| 20 | Bucket Concrete | 2 | unit | | | |
| 21 | Tremi Cor | 1 | rol | | | |
| 22 | Tower Crane.1 | 1 | unit | | | |
| 23 | Tower Crane.2 | | unit | | | |
| 24 | Genset | 2 | unit | | | |
| 25 | Alimak | 1 | unit | | | |
| 26 | Total Station | 1 | unit | | | |
| 27 | Theodolite | 2 | unit | | | |
| 28 | Autolevel | 3 | unit | | | |
| Total | | | | | | Rp 94,101,109.81 |

| 13-Sep-15 | | | | | | |
|--------------|----------------------|--------|----------------|-------------------------|------------|-------------------------|
| No | Item | Jumlah | Satuan | Upah/Harga Bahan (Rp) | | Jumlah (Rp) |
| Tenaga | | | | | | |
| 1 | Mandor | 2 | Orang | Rp | 60,000.00 | Rp 120,000.00 |
| 2 | Tukang Cor | 4 | Orang | Rp | 53,000.00 | Rp 212,000.00 |
| 3 | Pekerja Cor | 8 | Orang | Rp | 40,000.00 | Rp 320,000.00 |
| 4 | Tukang Besi | 0 | Orang | Rp | 53,000.00 | Rp - |
| 5 | Pekerja Besi | 0 | Orang | Rp | 40,000.00 | Rp - |
| 6 | Tukang Kayu | 13 | Orang | Rp | 53,000.00 | Rp 689,000.00 |
| 7 | Pekerja Kayu | 26 | Orang | Rp | 40,000.00 | Rp 1,040,000.00 |
| Jumlah | | | | | | Rp 2,381,000.00 |
| Bahan | | | | | | |
| 1 | Beton Redy Mix K400 | 32 | m ³ | Rp | 926,000.00 | Rp 29,632,000.00 |
| 2 | Beton Redy Mix K350 | 0 | m ³ | Rp | 894,500.00 | Rp - |
| 3 | Begisting pada balok | 0 | m ² | Rp | 45,165.94 | Rp - |
| 4 | Begisting pada kolom | 0 | m ² | Rp | 45,165.94 | Rp - |
| 5 | Begisting pada plat | 64 | m ² | Rp | 50,251.25 | Rp 3,216,080.00 |
| 6 | Besi D 25 | 0 | kg | Rp | 9,507.75 | Rp - |
| 7 | Besi D 22 | 0 | kg | Rp | 9,507.75 | Rp - |
| 8 | Besi D 19 | 0 | kg | Rp | 9,507.75 | Rp - |
| 9 | Besi D 16 | 0 | kg | Rp | 9,507.75 | Rp - |
| 10 | Besi D 13 | 0 | kg | Rp | 9,507.75 | Rp - |
| 11 | Besi D 10 | 0 | kg | Rp | 9,507.75 | Rp - |
| Jumlah | | | | | | Rp 32,848,080.00 |
| Alat | | | | | | |
| 1 | Bar Cutter | 4 | unit | | | |
| 2 | Bar Bending | 4 | unit | | | |
| 3 | Cutting Whell | 4 | unit | | | |
| 4 | Vibrorator Elektrik | 4 | unit | | | |
| 5 | Vibrorator External | 4 | unit | | | |
| 6 | Vibrorator Engine | 4 | unit | | | |
| 7 | Bor Beton | 2 | unit | | | |
| 8 | Hand Jack Hamer | 2 | unit | | | |
| 9 | Kompresor | 1 | unit | | | |
| 10 | Mesin Pompa Air | 1 | unit | | | |
| 11 | Molen & Mesin | 1 | unit | | | |
| 12 | Lampu HPIT | 40 | unit | | | |
| 13 | Kabel Twis | 600 | m1 | | | |
| 14 | Kabel Twis | 600 | m1 | | | |
| 15 | Kabel NYM | 800 | m1 | | | |
| 16 | Kabel NYM | 800 | m1 | | | |
| 17 | Mesin Las | 3 | unit | | | |
| 18 | Elpiji | 2 | unit | | | |
| 19 | Tabung gas | 2 | unit | | | |
| 20 | Bucket Concrete | 2 | unit | | | |
| 21 | Tremi Cor | 1 | rol | | | |
| 22 | Tower Crane.1 | 1 | unit | | | |
| 23 | Tower Crane.2 | | unit | | | |
| 24 | Genset | 2 | unit | | | |
| 25 | Alimak | 1 | unit | | | |
| 26 | Total Station | 1 | unit | | | |
| 27 | Theodholite | 2 | unit | | | |
| 28 | Autolevel | 3 | unit | | | |
| Total | | | | | | Rp 35,229,080.00 |

| 14-Sep-15 | | | | | | |
|--------------|----------------------|--------|----------------|-------------------------|------------|------------------|
| No | Item | Jumlah | Satuan | Upah/Harga Bahan (Rp) | | Jumlah (Rp) |
| Tenaga | | | | | | |
| 1 | Mandor | 2 | Orang | Rp | 60,000.00 | Rp 120,000.00 |
| 2 | Tukang Cor | 0 | Orang | Rp | 53,000.00 | Rp - |
| 3 | Pekerja Cor | 0 | Orang | Rp | 40,000.00 | Rp - |
| 4 | Tukang Besi | 10 | Orang | Rp | 53,000.00 | Rp 530,000.00 |
| 5 | Pekerja Besi | 20 | Orang | Rp | 40,000.00 | Rp 800,000.00 |
| 6 | Tukang Kayu | 17 | Orang | Rp | 53,000.00 | Rp 901,000.00 |
| 7 | Pekerja Kayu | 34 | Orang | Rp | 40,000.00 | Rp 1,360,000.00 |
| Jumlah | | | | | | Rp 3,711,000.00 |
| Bahan | | | | | | |
| 1 | Beton Redy Mix K400 | 0 | m ³ | Rp | 926,000.00 | Rp - |
| 2 | Beton Redy Mix K350 | 0 | m ³ | Rp | 894,500.00 | Rp - |
| 3 | Begisting pada balok | 0 | m ² | Rp | 45,165.94 | Rp - |
| 4 | Begisting pada kolom | 0 | m ² | Rp | 45,165.94 | Rp - |
| 5 | Begisting pada plat | 64 | m ² | Rp | 50,251.25 | Rp 3,216,080.00 |
| 6 | Besi D 25 | 0 | kg | Rp | 9,507.75 | Rp - |
| 7 | Besi D 22 | 1311 | kg | Rp | 9,507.75 | Rp 12,463,097.41 |
| 8 | Besi D 19 | 0 | kg | Rp | 9,507.75 | Rp - |
| 9 | Besi D 16 | 0 | kg | Rp | 9,507.75 | Rp - |
| 10 | Besi D 13 | 1212 | kg | Rp | 9,507.75 | Rp 11,523,393.00 |
| 11 | Besi D 10 | 1834 | kg | Rp | 9,507.75 | Rp 17,441,343.43 |
| Jumlah | | | | | | Rp 44,643,913.84 |
| Alat | | | | | | |
| 1 | Bar Cutter | 4 | unit | | | |
| 2 | Bar Bending | 4 | unit | | | |
| 3 | Cutting Whell | 4 | unit | | | |
| 4 | Vibrorator Elektrik | 4 | unit | | | |
| 5 | Vibrorator External | 4 | unit | | | |
| 6 | Vibrorator Engine | 4 | unit | | | |
| 7 | Bor Beton | 2 | unit | | | |
| 8 | Hand Jack Hamer | 2 | unit | | | |
| 9 | Kompresor | 1 | unit | | | |
| 10 | Mesin Pompa Air | 1 | unit | | | |
| 11 | Molen & Mesin | 1 | unit | | | |
| 12 | Lampu HPIT | 40 | unit | | | |
| 13 | Kabel Twis | 600 | m1 | | | |
| 14 | Kabel Twis | 600 | m1 | | | |
| 15 | Kabel NYM | 800 | m1 | | | |
| 16 | Kabel NYM | 800 | m1 | | | |
| 17 | Mesin Las | 3 | unit | | | |
| 18 | Elpiji | 2 | unit | | | |
| 19 | Tabung gas | 2 | unit | | | |
| 20 | Bucket Concrete | 2 | unit | | | |
| 21 | Tremi Cor | 1 | rol | | | |
| 22 | Tower Crane.1 | 1 | unit | | | |
| 23 | Tower Crane.2 | | unit | | | |
| 24 | Genset | 2 | unit | | | |
| 25 | Alimak | 1 | unit | | | |
| 26 | Total Station | 1 | unit | | | |
| 27 | Theodholite | 2 | unit | | | |
| 28 | Autolevel | 3 | unit | | | |
| Total | | | | | | Rp 48,354,913.84 |

| 15-Sep-15 | | | | | | |
|--------------|----------------------|--------|----------------|-------------------------|---------------|----------------|
| No | Item | Jumlah | Satuan | Upah/Harga Bahan (Rp) | Jumlah (Rp) | |
| Tenaga | | | | | | |
| 1 | Mandor | 3 | Orang | Rp 60,000.00 | Rp | 180,000.00 |
| 2 | Tukang Cor | 6 | Orang | Rp 53,000.00 | Rp | 318,000.00 |
| 3 | Pekerja Cor | 12 | Orang | Rp 40,000.00 | Rp | 480,000.00 |
| 4 | Tukang Besi | 16 | Orang | Rp 53,000.00 | Rp | 848,000.00 |
| 5 | Pekerja Besi | 32 | Orang | Rp 40,000.00 | Rp | 1,280,000.00 |
| 6 | Tukang Kayu | 17 | Orang | Rp 53,000.00 | Rp | 901,000.00 |
| 7 | Pekerja Kayu | 34 | Orang | Rp 40,000.00 | Rp | 1,360,000.00 |
| Jumlah | | | | | Rp | 5,367,000.00 |
| Bahan | | | | | | |
| 1 | Beton Redy Mix K400 | 19 | m ³ | Rp 926,000.00 | Rp | 17,594,000.00 |
| 2 | Beton Redy Mix K350 | 108.5 | m ³ | Rp 894,500.00 | Rp | 97,053,250.00 |
| 3 | Begisting pada balok | 104.5 | m ² | Rp 45,165.94 | Rp | 4,719,840.73 |
| 4 | Begisting pada kolom | 0 | m ² | Rp 45,165.94 | Rp | - |
| 5 | Begisting pada plat | 0 | m ² | Rp 50,251.25 | Rp | - |
| 6 | Besi D 25 | 1646 | kg | Rp 9,507.75 | Rp | 15,652,418.67 |
| 7 | Besi D 22 | 2487 | kg | Rp 9,507.75 | Rp | 23,649,957.66 |
| 8 | Besi D 19 | 0 | kg | Rp 9,507.75 | Rp | - |
| 9 | Besi D 16 | 0 | kg | Rp 9,507.75 | Rp | - |
| 10 | Besi D 13 | 1151 | kg | Rp 9,507.75 | Rp | 10,945,321.80 |
| 11 | Besi D 10 | 1906 | kg | Rp 9,507.75 | Rp | 18,117,968.40 |
| Jumlah | | | | | Rp | 187,732,757.26 |
| Alat | | | | | | |
| 1 | Bar Cutter | 4 | unit | | | |
| 2 | Bar Bending | 4 | unit | | | |
| 3 | Cutting Whell | 4 | unit | | | |
| 4 | Vibrator Elektrik | 4 | unit | | | |
| 5 | Vibrator External | 4 | unit | | | |
| 6 | Vibrator Engine | 4 | unit | | | |
| 7 | Bor Beton | 2 | unit | | | |
| 8 | Hand Jack Hamer | 2 | unit | | | |
| 9 | Kompresor | 1 | unit | | | |
| 10 | Mesin Pompa Air | 1 | unit | | | |
| 11 | Molen & Mesin | 1 | unit | | | |
| 12 | Lampu HPIT | 40 | unit | | | |
| 13 | Kabel Twis | 600 | ml | | | |
| 14 | Kabel Twis | 600 | ml | | | |
| 15 | Kabel NYM | 800 | ml | | | |
| 16 | Kabel NYM | 800 | ml | | | |
| 17 | Mesin Las | 3 | unit | | | |
| 18 | Elpiji | 2 | unit | | | |
| 19 | Tabung gas | 2 | unit | | | |
| 20 | Bucket Concrete | 2 | unit | | | |
| 21 | Tremi Cor | 1 | rol | | | |
| 22 | Tower Crane.1 | 1 | unit | | | |
| 23 | Tower Crane.2 | 1 | unit | | | |
| 24 | Genset | 2 | unit | | | |
| 25 | Alimak | 1 | unit | | | |
| 26 | Total Station | 1 | unit | | | |
| 27 | Theodolite | 2 | unit | | | |
| 28 | Autolevel | 3 | unit | | | |
| Total | | | | | Rp | 193,099,757.26 |

| 16-Sep-15 | | | | | | |
|--------------|----------------------|--------|----------------|-------------------------|---------------|----------------|
| No | Item | Jumlah | Satuan | Upah/Harga Bahan (Rp) | Jumlah (Rp) | |
| Tenaga | | | | | | |
| 1 | Mandor | 3 | Orang | Rp 60,000.00 | Rp | 180,000.00 |
| 2 | Tukang Cor | 8 | Orang | Rp 53,000.00 | Rp | 424,000.00 |
| 3 | Pekerja Cor | 16 | Orang | Rp 40,000.00 | Rp | 640,000.00 |
| 4 | Tukang Besi | 16 | Orang | Rp 53,000.00 | Rp | 848,000.00 |
| 5 | Pekerja Besi | 32 | Orang | Rp 40,000.00 | Rp | 1,280,000.00 |
| 6 | Tukang Kayu | 18 | Orang | Rp 53,000.00 | Rp | 954,000.00 |
| 7 | Pekerja Kayu | 36 | Orang | Rp 40,000.00 | Rp | 1,440,000.00 |
| Jumlah | | | | | Rp | 5,766,000.00 |
| Bahan | | | | | | |
| 1 | Beton Redy Mix K400 | 28 | m ³ | Rp 926,000.00 | Rp | 25,928,000.00 |
| 2 | Beton Redy Mix K350 | 97 | m ³ | Rp 894,500.00 | Rp | 86,766,500.00 |
| 3 | Begisting pada balok | 53 | m ² | Rp 45,165.94 | Rp | 2,393,794.82 |
| 4 | Begisting pada kolom | 0 | m ² | Rp 45,165.94 | Rp | - |
| 5 | Begisting pada plat | 128 | m ² | Rp 50,251.25 | Rp | 6,432,160.00 |
| 6 | Besi D 25 | 806 | kg | Rp 9,507.75 | Rp | 7,664,577.59 |
| 7 | Besi D 22 | 1909 | kg | Rp 9,507.75 | Rp | 18,147,793.56 |
| 8 | Besi D 19 | 0 | kg | Rp 9,507.75 | Rp | - |
| 9 | Besi D 16 | 0 | kg | Rp 9,507.75 | Rp | - |
| 10 | Besi D 13 | 296 | kg | Rp 9,507.75 | Rp | 2,812,962.91 |
| 11 | Besi D 10 | 2255 | kg | Rp 9,507.75 | Rp | 21,438,542.88 |
| Jumlah | | | | | Rp | 171,584,331.76 |
| Alat | | | | | | |
| 1 | Bar Cutter | 4 | unit | | | |
| 2 | Bar Bending | 4 | unit | | | |
| 3 | Cutting Whell | 4 | unit | | | |
| 4 | Vibrator Elektrik | 4 | unit | | | |
| 5 | Vibrator External | 4 | unit | | | |
| 6 | Vibrator Engine | 4 | unit | | | |
| 7 | Bor Beton | 2 | unit | | | |
| 8 | Hand Jack Hamer | 2 | unit | | | |
| 9 | Kompresor | 1 | unit | | | |
| 10 | Mesin Pompa Air | 1 | unit | | | |
| 11 | Molen & Mesin | 1 | unit | | | |
| 12 | Lampu HPIT | 40 | unit | | | |
| 13 | Kabel Twis | 600 | m | | | |
| 14 | Kabel Twis | 600 | m | | | |
| 15 | Kabel NYM | 800 | m | | | |
| 16 | Kabel NYM | 800 | m | | | |
| 17 | Mesin Las | 3 | unit | | | |
| 18 | Elpiji | 2 | unit | | | |
| 19 | Tabung gas | 2 | unit | | | |
| 20 | Bucket Concrete | 2 | unit | | | |
| 21 | Tremi Cor | 1 | rol | | | |
| 22 | Tower Crane.1 | 1 | unit | | | |
| 23 | Tower Crane.2 | | unit | | | |
| 24 | Genset | 2 | unit | | | |
| 25 | Alimak | 1 | unit | | | |
| 26 | Total Station | 1 | unit | | | |
| 27 | Theodolite | 2 | unit | | | |
| 28 | Autolevel | 3 | unit | | | |
| Total | | | | | Rp | 177,350,331.76 |

| 17-Sep-15 | | | | | | |
|--------------|----------------------|--------|----------------|-------------------------|---------------|---------------|
| No | Item | Jumlah | Satuan | Upah/Harga Bahan (Rp) | Jumlah (Rp) | |
| Tenaga | | | | | | |
| 1 | Mandor | 3 | Orang | Rp 60,000.00 | Rp | 180,000.00 |
| 2 | Tukang Cor | 8 | Orang | Rp 53,000.00 | Rp | 424,000.00 |
| 3 | Pekerja Cor | 16 | Orang | Rp 40,000.00 | Rp | 640,000.00 |
| 4 | Tukang Besi | 13 | Orang | Rp 53,000.00 | Rp | 689,000.00 |
| 5 | Pekerja Besi | 26 | Orang | Rp 40,000.00 | Rp | 1,040,000.00 |
| 6 | Tukang Kayu | 18 | Orang | Rp 53,000.00 | Rp | 954,000.00 |
| 7 | Pekerja Kayu | 36 | Orang | Rp 40,000.00 | Rp | 1,440,000.00 |
| Jumlah | | | | | Rp | 5,367,000.00 |
| Bahan | | | | | | |
| 1 | Beton Redy Mix K400 | 16 | m ³ | Rp 926,000.00 | Rp | 14,816,000.00 |
| 2 | Beton Redy Mix K350 | 0 | m ³ | Rp 894,500.00 | Rp | - |
| 3 | Begisting pada balok | 120 | m ² | Rp 45,165.94 | Rp | 5,419,912.80 |
| 4 | Begisting pada kolom | 0 | m ² | Rp 45,165.94 | Rp | - |
| 5 | Begisting pada plat | 128 | m ² | Rp 50,251.25 | Rp | 6,432,160.00 |
| 6 | Besi D 25 | 0 | kg | Rp 9,507.75 | Rp | - |
| 7 | Besi D 22 | 1099 | kg | Rp 9,507.75 | Rp | 10,453,396.76 |
| 8 | Besi D 19 | 0 | kg | Rp 9,507.75 | Rp | - |
| 9 | Besi D 16 | 0 | kg | Rp 9,507.75 | Rp | - |
| 10 | Besi D 13 | 2765 | kg | Rp 9,507.75 | Rp | 26,287,027.20 |
| 11 | Besi D 10 | 2327 | kg | Rp 9,507.75 | Rp | 22,125,814.83 |
| Jumlah | | | | | Rp | 85,534,311.58 |
| Alat | | | | | | |
| 1 | Bar Cutter | 4 | unit | | | |
| 2 | Bar Bending | 4 | unit | | | |
| 3 | Cutting Whell | 4 | unit | | | |
| 4 | Vibrator Elektrik | 4 | unit | | | |
| 5 | Vibrator External | 4 | unit | | | |
| 6 | Vibrator Engine | 4 | unit | | | |
| 7 | Bor Beton | 2 | unit | | | |
| 8 | Hand Jack Hamer | 2 | unit | | | |
| 9 | Kompresor | 1 | unit | | | |
| 10 | Mesin Pompa Air | 1 | unit | | | |
| 11 | Molen & Mesin | 1 | unit | | | |
| 12 | Lampu HPIT | 40 | unit | | | |
| 13 | Kabel Twis | 600 | m | | | |
| 14 | Kabel Twis | 600 | m | | | |
| 15 | Kabel NYM | 800 | m | | | |
| 16 | Kabel NYM | 800 | m | | | |
| 17 | Mesin Las | 3 | unit | | | |
| 18 | Elpiji | 2 | unit | | | |
| 19 | Tabung gas | 2 | unit | | | |
| 20 | Bucket Concrete | 2 | unit | | | |
| 21 | Tremi Cor | 1 | rol | | | |
| 22 | Tower Crane.1 | 1 | unit | | | |
| 23 | Tower Crane.2 | 1 | unit | | | |
| 24 | Genset | 2 | unit | | | |
| 25 | Alimak | 1 | unit | | | |
| 26 | Total Station | 1 | unit | | | |
| 27 | Theodolite | 2 | unit | | | |
| 28 | Autolevel | 3 | unit | | | |
| Total | | | | | Rp | 90,901,311.58 |

| Minggu 6 (18 s/d 24 September 2015) | | | | | | |
|---------------------------------------|----------------------|--------|----------------|-------------------------|---------------|-------------------|
| 18-Sep-15 | | | | | | |
| No | Item | Jumlah | Satuan | Upah/Harga Bahan (Rp) | Jumlah (Rp) | |
| Tenaga | | | | | | |
| 1 | Mandor | 3 | Orang | Rp 60,000.00 | Rp | 180,000.00 |
| 2 | Tukang Cor | 8 | Orang | Rp 53,000.00 | Rp | 424,000.00 |
| 3 | Pekerja Cor | 16 | Orang | Rp 40,000.00 | Rp | 640,000.00 |
| 4 | Tukang Besi | 13 | Orang | Rp 53,000.00 | Rp | 689,000.00 |
| 5 | Pekerja Besi | 26 | Orang | Rp 40,000.00 | Rp | 1,040,000.00 |
| 6 | Tukang Kayu | 18 | Orang | Rp 53,000.00 | Rp | 954,000.00 |
| 7 | Pekerja Kayu | 36 | Orang | Rp 40,000.00 | Rp | 1,440,000.00 |
| Jumlah | | | | | | Rp 5,367,000.00 |
| Bahan | | | | | | |
| 1 | Beton Redy Mix K400 | 46 | m ³ | Rp 926,000.00 | Rp | 42,596,000.00 |
| 2 | Beton Redy Mix K350 | 0 | m ³ | Rp 894,500.00 | Rp | - |
| 3 | Begisting pada balok | 582.5 | m ² | Rp 45,165.94 | Rp | 26,309,160.05 |
| 4 | Begisting pada kolom | 0 | m ² | Rp 45,165.94 | Rp | - |
| 5 | Begisting pada plat | 0 | m ² | Rp 50,251.25 | Rp | - |
| 6 | Besi D 25 | 4925 | kg | Rp 9,507.75 | Rp | 46,822,293.50 |
| 7 | Besi D 22 | 3920 | kg | Rp 9,507.75 | Rp | 37,269,024.67 |
| 8 | Besi D 19 | 0 | kg | Rp 9,507.75 | Rp | - |
| 9 | Besi D 16 | 0 | kg | Rp 9,507.75 | Rp | - |
| 10 | Besi D 13 | 3294 | kg | Rp 9,507.75 | Rp | 31,322,764.94 |
| 11 | Besi D 10 | 566 | kg | Rp 9,507.75 | Rp | 5,379,092.76 |
| Jumlah | | | | | | Rp 189,698,335.92 |
| Alat | | | | | | |
| 1 | Bar Cutter | 4 | unit | | | |
| 2 | Bar Bending | 4 | unit | | | |
| 3 | Cutting Whell | 4 | unit | | | |
| 4 | Vibrator Elektrik | 4 | unit | | | |
| 5 | Vibrator External | 4 | unit | | | |
| 6 | Vibrator Engine | 4 | unit | | | |
| 7 | Bor Beton | 2 | unit | | | |
| 8 | Hand Jack Hamer | 2 | unit | | | |
| 9 | Kompresor | 1 | unit | | | |
| 10 | Mesin Pompa Air | 1 | unit | | | |
| 11 | Molen & Mesin | 1 | unit | | | |
| 12 | Lampu HPIT | 40 | unit | | | |
| 13 | Kabel Twis | 600 | m | | | |
| 14 | Kabel Twis | 600 | m | | | |
| 15 | Kabel NYM | 800 | m | | | |
| 16 | Kabel NYM | 800 | m | | | |
| 17 | Mesin Las | 3 | unit | | | |
| 18 | Elpiji | 2 | unit | | | |
| 19 | Tabung gas | 2 | unit | | | |
| 20 | Bucket Concrete | 2 | unit | | | |
| 21 | Tremi Cor | | rol | | | |
| 22 | Tower Crane.1 | 1 | unit | | | |
| 23 | Tower Crane.2 | | unit | | | |
| 24 | Genset | 2 | unit | | | |
| 25 | Alimak | 1 | unit | | | |
| 26 | Total Station | 1 | unit | | | |
| 27 | Theodolite | 2 | unit | | | |
| 28 | Autolevel | 3 | unit | | | |
| Total | | | | | | Rp 195,065,335.92 |

| 19-Sep-15 | | | | | | |
|--------------|----------------------|--------|----------------|-------------------------|---------------|----------------|
| No | Item | Jumlah | Satuan | Upah/Harga Bahan (Rp) | Jumlah (Rp) | |
| Tenaga | | | | | | |
| 1 | Mandor | 3 | Orang | Rp 60,000.00 | Rp | 180,000.00 |
| 2 | Tukang Cor | 5 | Orang | Rp 53,000.00 | Rp | 265,000.00 |
| 3 | Pekerja Cor | 10 | Orang | Rp 40,000.00 | Rp | 400,000.00 |
| 4 | Tukang Besi | 13 | Orang | Rp 53,000.00 | Rp | 689,000.00 |
| 5 | Pekerja Besi | 26 | Orang | Rp 40,000.00 | Rp | 1,040,000.00 |
| 6 | Tukang Kayu | 18 | Orang | Rp 53,000.00 | Rp | 954,000.00 |
| 7 | Pekerja Kayu | 36 | Orang | Rp 40,000.00 | Rp | 1,440,000.00 |
| Jumlah | | | | | Rp | 4,968,000.00 |
| Bahan | | | | | | |
| 1 | Beton Redy Mix K400 | 19 | m ³ | Rp 926,000.00 | Rp | 17,594,000.00 |
| 2 | Beton Redy Mix K350 | 166.5 | m ³ | Rp 894,500.00 | Rp | 148,934,250.00 |
| 3 | Begisting pada balok | 138 | m ² | Rp 45,165.94 | Rp | 6,232,899.72 |
| 4 | Begisting pada kolom | 0 | m ² | Rp 45,165.94 | Rp | - |
| 5 | Begisting pada plat | 144.5 | m ² | Rp 50,251.25 | Rp | 7,261,305.63 |
| 6 | Besi D 25 | 4306 | kg | Rp 9,507.75 | Rp | 40,937,584.78 |
| 7 | Besi D 22 | 3964 | kg | Rp 9,507.75 | Rp | 37,690,847.17 |
| 8 | Besi D 19 | 0 | kg | Rp 9,507.75 | Rp | - |
| 9 | Besi D 16 | 0 | kg | Rp 9,507.75 | Rp | - |
| 10 | Besi D 13 | 1395 | kg | Rp 9,507.75 | Rp | 13,264,329.53 |
| 11 | Besi D 10 | 700 | kg | Rp 9,507.75 | Rp | 6,651,325.97 |
| Jumlah | | | | | Rp | 278,566,542.80 |
| Alat | | | | | | |
| 1 | Bar Cutter | 4 | unit | | | |
| 2 | Bar Bending | 4 | unit | | | |
| 3 | Cutting Whell | 4 | unit | | | |
| 4 | Vibrator Elektrik | 4 | unit | | | |
| 5 | Vibrator External | 4 | unit | | | |
| 6 | Vibrator Engine | 4 | unit | | | |
| 7 | Bor Beton | 2 | unit | | | |
| 8 | Hand Jack Hamer | 2 | unit | | | |
| 9 | Kompresor | 1 | unit | | | |
| 10 | Mesin Pompa Air | 1 | unit | | | |
| 11 | Molen & Mesin | 1 | unit | | | |
| 12 | Lampu HPIT | 40 | unit | | | |
| 13 | Kabel Twis | 600 | m1 | | | |
| 14 | Kabel Twis | 600 | m1 | | | |
| 15 | Kabel NYM | 800 | m1 | | | |
| 16 | Kabel NYM | 800 | m1 | | | |
| 17 | Mesin Las | 3 | unit | | | |
| 18 | Elpiji | 2 | unit | | | |
| 19 | Tabung gas | 2 | unit | | | |
| 20 | Bucket Concrete | 2 | unit | | | |
| 21 | Tremi Cor | | rol | | | |
| 22 | Tower Crane.1 | 1 | unit | | | |
| 23 | Tower Crane.2 | | unit | | | |
| 24 | Genset | 2 | unit | | | |
| 25 | Alimak | 1 | unit | | | |
| 26 | Total Station | 1 | unit | | | |
| 27 | Theodolite | 2 | unit | | | |
| 28 | Autolevel | 3 | unit | | | |
| Total | | | | | Rp | 283,534,542.80 |

| 20-Sep-15 | | | | | | |
|--------------|----------------------|--------|----------------|-------------------------|---------------|----------------|
| No | Item | Jumlah | Satuan | Upah/Harga Bahan (Rp) | Jumlah (Rp) | |
| Tenaga | | | | | | |
| 1 | Mandor | 3 | Orang | Rp 60,000.00 | Rp | 180,000.00 |
| 2 | Tukang Cor | 3 | Orang | Rp 53,000.00 | Rp | 159,000.00 |
| 3 | Pekerja Cor | 6 | Orang | Rp 40,000.00 | Rp | 240,000.00 |
| 4 | Tukang Besi | 3 | Orang | Rp 53,000.00 | Rp | 159,000.00 |
| 5 | Pekerja Besi | 6 | Orang | Rp 40,000.00 | Rp | 240,000.00 |
| 6 | Tukang Kayu | 10 | Orang | Rp 53,000.00 | Rp | 530,000.00 |
| 7 | Pekerja Kayu | 20 | Orang | Rp 40,000.00 | Rp | 800,000.00 |
| Jumlah | | | | | Rp | 2,308,000.00 |
| Bahan | | | | | | |
| 1 | Beton Redy Mix K400 | 29.5 | m ³ | Rp 926,000.00 | Rp | 27,317,000.00 |
| 2 | Beton Redy Mix K350 | 7 | m ³ | Rp 894,500.00 | Rp | 6,261,500.00 |
| 3 | Begisting pada balok | 86.5 | m ² | Rp 45,165.94 | Rp | 3,906,853.81 |
| 4 | Begisting pada kolom | 0 | m ² | Rp 45,165.94 | Rp | - |
| 5 | Begisting pada plat | 128 | m ² | Rp 50,251.25 | Rp | 6,432,160.00 |
| 6 | Besi D 25 | 3108 | kg | Rp 9,507.75 | Rp | 29,545,475.74 |
| 7 | Besi D 22 | 4387 | kg | Rp 9,507.75 | Rp | 41,715,253.12 |
| 8 | Besi D 19 | 0 | kg | Rp 9,507.75 | Rp | - |
| 9 | Besi D 16 | 0 | kg | Rp 9,507.75 | Rp | - |
| 10 | Besi D 13 | 845 | kg | Rp 9,507.75 | Rp | 8,029,722.72 |
| 11 | Besi D 10 | 3060 | kg | Rp 9,507.75 | Rp | 29,093,144.53 |
| Jumlah | | | | | Rp | 152,301,109.93 |
| Alat | | | | | | |
| 1 | Bar Cutter | 4 | unit | | | |
| 2 | Bar Bending | 4 | unit | | | |
| 3 | Cutting Whell | 4 | unit | | | |
| 4 | Vibrator Elektrik | 4 | unit | | | |
| 5 | Vibrator External | 4 | unit | | | |
| 6 | Vibrator Engine | 4 | unit | | | |
| 7 | Bor Beton | 2 | unit | | | |
| 8 | Hand Jack Hamer | 2 | unit | | | |
| 9 | Kompresor | 1 | unit | | | |
| 10 | Mesin Pompa Air | 1 | unit | | | |
| 11 | Molen & Mesin | 1 | unit | | | |
| 12 | Lampu HPIT | 40 | unit | | | |
| 13 | Kabel Twis | 600 | m1 | | | |
| 14 | Kabel Twis | 600 | m1 | | | |
| 15 | Kabel NYM | 800 | m1 | | | |
| 16 | Kabel NYM | 800 | m1 | | | |
| 17 | Mesin Las | 3 | unit | | | |
| 18 | Elpiji | 2 | unit | | | |
| 19 | Tabung gas | 2 | unit | | | |
| 20 | Bucket Concrete | 2 | unit | | | |
| 21 | Tremi Cor | | rol | | | |
| 22 | Tower Crane.1 | 1 | unit | | | |
| 23 | Tower Crane.2 | | unit | | | |
| 24 | Genset | 2 | unit | | | |
| 25 | Alimak | 1 | unit | | | |
| 26 | Total Station | 1 | unit | | | |
| 27 | Theodolite | 2 | unit | | | |
| 28 | Autolevel | 3 | unit | | | |
| Total | | | | | Rp | 154,609,109.93 |

| 21-Sep-15 | | | | | | |
|--------------|----------------------|--------|----------------|-------------------------|---------------|---------------|
| No | Item | Jumlah | Satuan | Upah/Harga Bahan (Rp) | Jumlah (Rp) | |
| Tenaga | | | | | | |
| 1 | Mandor | 2 | Orang | Rp 60,000.00 | Rp | 120,000.00 |
| 2 | Tukang Cor | 0 | Orang | Rp 53,000.00 | Rp | - |
| 3 | Pekerja Cor | 0 | Orang | Rp 40,000.00 | Rp | - |
| 4 | Tukang Besi | 9 | Orang | Rp 53,000.00 | Rp | 477,000.00 |
| 5 | Pekerja Besi | 18 | Orang | Rp 40,000.00 | Rp | 720,000.00 |
| 6 | Tukang Kayu | 15 | Orang | Rp 53,000.00 | Rp | 795,000.00 |
| 7 | Pekerja Kayu | 30 | Orang | Rp 40,000.00 | Rp | 1,200,000.00 |
| Jumlah | | | | | Rp | 3,312,000.00 |
| Bahan | | | | | | |
| 1 | Beton Redy Mix K400 | 0 | m ³ | Rp 926,000.00 | Rp | - |
| 2 | Beton Redy Mix K350 | 0 | m ³ | Rp 894,500.00 | Rp | - |
| 3 | Begisting pada balok | 80 | m ² | Rp 45,165.94 | Rp | 3,613,275.20 |
| 4 | Begisting pada kolom | 0 | m ² | Rp 45,165.94 | Rp | - |
| 5 | Begisting pada plat | 316 | m ² | Rp 50,251.25 | Rp | 15,879,395.00 |
| 6 | Besi D 25 | 2258 | kg | Rp 9,507.75 | Rp | 21,465,706.60 |
| 7 | Besi D 22 | 0 | kg | Rp 9,507.75 | Rp | - |
| 8 | Besi D 19 | 0 | kg | Rp 9,507.75 | Rp | - |
| 9 | Besi D 16 | 0 | kg | Rp 9,507.75 | Rp | - |
| 10 | Besi D 13 | 0 | kg | Rp 9,507.75 | Rp | - |
| 11 | Besi D 10 | 398 | kg | Rp 9,507.75 | Rp | 3,788,065.87 |
| Jumlah | | | | | Rp | 44,746,442.67 |
| Alat | | | | | | |
| 1 | Bar Cutter | 4 | unit | | | |
| 2 | Bar Bending | 4 | unit | | | |
| 3 | Cutting Whell | 4 | unit | | | |
| 4 | Vibrator Elektrik | 4 | unit | | | |
| 5 | Vibrator External | 4 | unit | | | |
| 6 | Vibrator Engine | 4 | unit | | | |
| 7 | Bor Beton | 2 | unit | | | |
| 8 | Hand Jack Hamer | 2 | unit | | | |
| 9 | Kompresor | 1 | unit | | | |
| 10 | Mesin Pompa Air | 1 | unit | | | |
| 11 | Molen & Mesin | 1 | unit | | | |
| 12 | Lampu HPIT | 40 | unit | | | |
| 13 | Kabel Twis | 600 | m | | | |
| 14 | Kabel Twis | 600 | m | | | |
| 15 | Kabel NYM | 800 | m | | | |
| 16 | Kabel NYM | 800 | m | | | |
| 17 | Mesin Las | 3 | unit | | | |
| 18 | Elpiji | 2 | unit | | | |
| 19 | Tabung gas | 2 | unit | | | |
| 20 | Bucket Concrete | 2 | unit | | | |
| 21 | Tremi Cor | | rol | | | |
| 22 | Tower Crane.1 | 1 | unit | | | |
| 23 | Tower Crane.2 | | unit | | | |
| 24 | Genset | 2 | unit | | | |
| 25 | Alimak | 1 | unit | | | |
| 26 | Total Station | 1 | unit | | | |
| 27 | Theodolite | 2 | unit | | | |
| 28 | Autolevel | 3 | unit | | | |
| Total | | | | | Rp | 48,058,442.67 |

| 22-Sep-15 | | | | | | |
|--------------|----------------------|--------|----------------|-------------------------|---------------|---------------|
| No | Item | Jumlah | Satuan | Upah/Harga Bahan (Rp) | Jumlah (Rp) | |
| Tenaga | | | | | | |
| 1 | Mandor | 2 | Orang | Rp 60,000.00 | Rp | 120,000.00 |
| 2 | Tukang Cor | 7 | Orang | Rp 53,000.00 | Rp | 371,000.00 |
| 3 | Pekerja Cor | 14 | Orang | Rp 40,000.00 | Rp | 560,000.00 |
| 4 | Tukang Besi | 0 | Orang | Rp 53,000.00 | Rp | - |
| 5 | Pekerja Besi | 0 | Orang | Rp 40,000.00 | Rp | - |
| 6 | Tukang Kayu | 20 | Orang | Rp 53,000.00 | Rp | 1,060,000.00 |
| 7 | Pekerja Kayu | 40 | Orang | Rp 40,000.00 | Rp | 1,600,000.00 |
| Jumlah | | | | | Rp | 3,711,000.00 |
| Bahan | | | | | | |
| 1 | Beton Redy Mix K400 | 37.5 | m ³ | Rp 926,000.00 | Rp | 34,725,000.00 |
| 2 | Beton Redy Mix K350 | 0 | m ³ | Rp 894,500.00 | Rp | - |
| 3 | Begisting pada balok | 85.5 | m ² | Rp 45,165.94 | Rp | 3,861,687.87 |
| 4 | Begisting pada kolom | 0 | m ² | Rp 45,165.94 | Rp | - |
| 5 | Begisting pada plat | 192 | m ² | Rp 50,251.25 | Rp | 9,648,240.00 |
| 6 | Besi D 25 | 0 | kg | Rp 9,507.75 | Rp | - |
| 7 | Besi D 22 | 0 | kg | Rp 9,507.75 | Rp | - |
| 8 | Besi D 19 | 0 | kg | Rp 9,507.75 | Rp | - |
| 9 | Besi D 16 | 0 | kg | Rp 9,507.75 | Rp | - |
| 10 | Besi D 13 | 0 | kg | Rp 9,507.75 | Rp | - |
| 11 | Besi D 10 | 0 | kg | Rp 9,507.75 | Rp | - |
| Jumlah | | | | | Rp | 48,234,927.87 |
| Alat | | | | | | |
| 1 | Bar Cutter | 4 | unit | | | |
| 2 | Bar Bending | 4 | unit | | | |
| 3 | Cutting Whell | 4 | unit | | | |
| 4 | Vibrator Elektrik | 4 | unit | | | |
| 5 | Vibrator External | 4 | unit | | | |
| 6 | Vibrator Engine | 4 | unit | | | |
| 7 | Bor Beton | 2 | unit | | | |
| 8 | Hand Jack Hamer | 2 | unit | | | |
| 9 | Kompresor | 1 | unit | | | |
| 10 | Mesin Pompa Air | 1 | unit | | | |
| 11 | Molen & Mesin | 1 | unit | | | |
| 12 | Lampu HPIT | 40 | unit | | | |
| 13 | Kabel Twis | 600 | m1 | | | |
| 14 | Kabel Twis | 600 | m1 | | | |
| 15 | Kabel NYM | 800 | m1 | | | |
| 16 | Kabel NYM | 800 | m1 | | | |
| 17 | Mesin Las | 3 | unit | | | |
| 18 | Elpiji | 2 | unit | | | |
| 19 | Tabung gas | 2 | unit | | | |
| 20 | Bucket Concrete | 2 | unit | | | |
| 21 | Tremi Cor | | rol | | | |
| 22 | Tower Crane.1 | 1 | unit | | | |
| 23 | Tower Crane.2 | | unit | | | |
| 24 | Genset | 2 | unit | | | |
| 25 | Alimak | 1 | unit | | | |
| 26 | Total Station | 1 | unit | | | |
| 27 | Theodolite | 2 | unit | | | |
| 28 | Autolevel | 3 | unit | | | |
| Total | | | | | Rp | 51,945,927.87 |

| 23-Sep-15 | | | | | | |
|--------------|----------------------|--------|----------------|-------------------------|------------|--------------------------|
| No | Item | Jumlah | Satuan | Upah/Harga Bahan (Rp) | | Jumlah (Rp) |
| Tenaga | | | | | | |
| 1 | Mandor | 3 | Orang | Rp | 60,000.00 | Rp 180,000.00 |
| 2 | Tukang Cor | 5 | Orang | Rp | 53,000.00 | Rp 265,000.00 |
| 3 | Pekerja Cor | 10 | Orang | Rp | 40,000.00 | Rp 400,000.00 |
| 4 | Tukang Besi | 7 | Orang | Rp | 53,000.00 | Rp 371,000.00 |
| 5 | Pekerja Besi | 14 | Orang | Rp | 40,000.00 | Rp 560,000.00 |
| 6 | Tukang Kayu | 18 | Orang | Rp | 53,000.00 | Rp 954,000.00 |
| 7 | Pekerja Kayu | 36 | Orang | Rp | 40,000.00 | Rp 1,440,000.00 |
| Jumlah | | | | | | Rp 4,170,000.00 |
| Bahan | | | | | | |
| 1 | Beton Redy Mix K400 | 16.5 | m ³ | Rp | 926,000.00 | Rp 15,279,000.00 |
| 2 | Beton Redy Mix K350 | 13.5 | m ³ | Rp | 894,500.00 | Rp 12,075,750.00 |
| 3 | Begisting pada balok | 85.5 | m ² | Rp | 45,165.94 | Rp 3,861,687.87 |
| 4 | Begisting pada kolom | 0 | m ² | Rp | 45,165.94 | Rp - |
| 5 | Begisting pada plat | 192 | m ² | Rp | 50,251.25 | Rp 9,648,240.00 |
| 6 | Besi D 25 | 4847 | kg | Rp | 9,507.75 | Rp 46,080,201.73 |
| 7 | Besi D 22 | 0 | kg | Rp | 9,507.75 | Rp - |
| 8 | Besi D 19 | 0 | kg | Rp | 9,507.75 | Rp - |
| 9 | Besi D 16 | 0 | kg | Rp | 9,507.75 | Rp - |
| 10 | Besi D 13 | 0 | kg | Rp | 9,507.75 | Rp - |
| 11 | Besi D 10 | 2791 | kg | Rp | 9,507.75 | Rp 26,532,719.34 |
| Jumlah | | | | | | Rp 113,477,598.94 |
| Alat | | | | | | |
| 1 | Bar Cutter | 4 | unit | | | |
| 2 | Bar Bending | 4 | unit | | | |
| 3 | Cutting Whell | 4 | unit | | | |
| 4 | Vibrorator Elektrik | 4 | unit | | | |
| 5 | Vibrorator External | 4 | unit | | | |
| 6 | Vibrorator Engine | 4 | unit | | | |
| 7 | Bor Beton | 2 | unit | | | |
| 8 | Hand Jack Hamer | 2 | unit | | | |
| 9 | Kompresor | 1 | unit | | | |
| 10 | Mesin Pompa Air | 1 | unit | | | |
| 11 | Molen & Mesin | 1 | unit | | | |
| 12 | Lampu HPIT | 40 | unit | | | |
| 13 | Kabel Twis | 600 | m1 | | | |
| 14 | Kabel Twis | 600 | m1 | | | |
| 15 | Kabel NYM | 800 | m1 | | | |
| 16 | Kabel NYM | 800 | m1 | | | |
| 17 | Mesin Las | 3 | unit | | | |
| 18 | Elpiji | 2 | unit | | | |
| 19 | Tabung gas | 2 | unit | | | |
| 20 | Bucket Concrete | 2 | unit | | | |
| 21 | Tremi Cor | | rol | | | |
| 22 | Tower Crane.1 | 1 | unit | | | |
| 23 | Tower Crane.2 | | unit | | | |
| 24 | Genset | 2 | unit | | | |
| 25 | Alimak | 1 | unit | | | |
| 26 | Total Station | 1 | unit | | | |
| 27 | Theodholite | 2 | unit | | | |
| 28 | Autolevel | 3 | unit | | | |
| Total | | | | | | Rp 117,647,598.94 |

| 24-Sep-15 | | | | | | |
|--------------|----------------------|--------|----------------|-------------------------|------------|--------------------------|
| No | Item | Jumlah | Satuan | Upah/Harga Bahan (Rp) | | Jumlah (Rp) |
| Tenaga | | | | | | |
| 1 | Mandor | 1 | Orang | Rp | 60,000.00 | Rp 60,000.00 |
| 2 | Tukang Cor | 5 | Orang | Rp | 53,000.00 | Rp 265,000.00 |
| 3 | Pekerja Cor | 10 | Orang | Rp | 40,000.00 | Rp 400,000.00 |
| 4 | Tukang Besi | 0 | Orang | Rp | 53,000.00 | Rp - |
| 5 | Pekerja Besi | 0 | Orang | Rp | 40,000.00 | Rp - |
| 6 | Tukang Kayu | 0 | Orang | Rp | 53,000.00 | Rp - |
| 7 | Pekerja Kayu | 0 | Orang | Rp | 40,000.00 | Rp - |
| Jumlah | | | | | | Rp 725,000.00 |
| Bahan | | | | | | |
| 1 | Beton Redy Mix K400 | 0 | m ³ | Rp | 926,000.00 | Rp - |
| 2 | Beton Redy Mix K350 | 249.5 | m ³ | Rp | 894,500.00 | Rp 223,177,750.00 |
| 3 | Begisting pada balok | 0 | m ² | Rp | 45,165.94 | Rp - |
| 4 | Begisting pada kolom | 0 | m ² | Rp | 45,165.94 | Rp - |
| 5 | Begisting pada plat | 0 | m ² | Rp | 50,251.25 | Rp - |
| 6 | Besi D 25 | 0 | kg | Rp | 9,507.75 | Rp - |
| 7 | Besi D 22 | 0 | kg | Rp | 9,507.75 | Rp - |
| 8 | Besi D 19 | 0 | kg | Rp | 9,507.75 | Rp - |
| 9 | Besi D 16 | 0 | kg | Rp | 9,507.75 | Rp - |
| 10 | Besi D 13 | 0 | kg | Rp | 9,507.75 | Rp - |
| 11 | Besi D 10 | 0 | kg | Rp | 9,507.75 | Rp - |
| Jumlah | | | | | | Rp 223,177,750.00 |
| Alat | | | | | | |
| 1 | Bar Cutter | 4 | unit | | | |
| 2 | Bar Bending | 4 | unit | | | |
| 3 | Cutting Whell | 4 | unit | | | |
| 4 | Vibrorator Elektrik | 4 | unit | | | |
| 5 | Vibrorator External | 4 | unit | | | |
| 6 | Vibrorator Engine | 4 | unit | | | |
| 7 | Bor Beton | 2 | unit | | | |
| 8 | Hand Jack Hamer | 2 | unit | | | |
| 9 | Kompresor | 1 | unit | | | |
| 10 | Mesin Pompa Air | 1 | unit | | | |
| 11 | Molen & Mesin | 1 | unit | | | |
| 12 | Lampu HPIT | 40 | unit | | | |
| 13 | Kabel Twis | 600 | m1 | | | |
| 14 | Kabel Twis | 600 | m1 | | | |
| 15 | Kabel NYM | 800 | m1 | | | |
| 16 | Kabel NYM | 800 | m1 | | | |
| 17 | Mesin Las | 3 | unit | | | |
| 18 | Elpiji | 2 | unit | | | |
| 19 | Tabung gas | 2 | unit | | | |
| 20 | Bucket Concrete | 2 | unit | | | |
| 21 | Tremi Cor | | rol | | | |
| 22 | Tower Crane.1 | 1 | unit | | | |
| 23 | Tower Crane.2 | | unit | | | |
| 24 | Genset | 2 | unit | | | |
| 25 | Alimak | 1 | unit | | | |
| 26 | Total Station | 1 | unit | | | |
| 27 | Theodholite | 2 | unit | | | |
| 28 | Autolevel | 3 | unit | | | |
| Total | | | | | | Rp 223,902,750.00 |

| Minggu 7 (25 September s/d 1 Oktober 2015) | | | | | | |
|--|----------------------|--------|----------------|-------------------------|------------|--------------------------|
| 25-Sep-15 | | | | | | |
| No | Item | Jumlah | Satuan | Upah/Harga Bahan (Rp) | | Jumlah (Rp) |
| Tenaga | | | | | | |
| 1 | Mandor | 2 | Orang | Rp | 60,000.00 | Rp 120,000.00 |
| 2 | Tukang Cor | 0 | Orang | Rp | 53,000.00 | Rp - |
| 3 | Pekerja Cor | 0 | Orang | Rp | 40,000.00 | Rp - |
| 4 | Tukang Besi | 12 | Orang | Rp | 53,000.00 | Rp 636,000.00 |
| 5 | Pekerja Besi | 24 | Orang | Rp | 40,000.00 | Rp 960,000.00 |
| 6 | Tukang Kayu | 15 | Orang | Rp | 53,000.00 | Rp 795,000.00 |
| 7 | Pekerja Kayu | 30 | Orang | Rp | 40,000.00 | Rp 1,200,000.00 |
| Jumlah | | | | | | Rp 3,711,000.00 |
| Bahan | | | | | | |
| 1 | Beton Redy Mix K400 | 0 | m ³ | Rp | 926,000.00 | Rp - |
| 2 | Beton Redy Mix K350 | 0 | m ³ | Rp | 894,500.00 | Rp - |
| 3 | Begisting pada balok | 79 | m ² | Rp | 45,165.94 | Rp 3,568,109.26 |
| 4 | Begisting pada kolom | 61 | m ² | Rp | 45,165.94 | Rp 2,755,122.34 |
| 5 | Begisting pada plat | 0 | m ² | Rp | 50,251.25 | Rp - |
| 6 | Besi D 25 | 7684 | kg | Rp | 9,507.75 | Rp 73,056,827.35 |
| 7 | Besi D 22 | 1483 | kg | Rp | 9,507.75 | Rp 14,103,081.37 |
| 8 | Besi D 19 | 0 | kg | Rp | 9,507.75 | Rp - |
| 9 | Besi D 16 | 0 | kg | Rp | 9,507.75 | Rp - |
| 10 | Besi D 13 | 460 | kg | Rp | 9,507.75 | Rp 4,376,618.89 |
| 11 | Besi D 10 | 1093 | kg | Rp | 9,507.75 | Rp 10,394,098.55 |
| Jumlah | | | | | | Rp 108,253,857.76 |
| Alat | | | | | | |
| 1 | Bar Cutter | 4 | unit | | | |
| 2 | Bar Bending | 4 | unit | | | |
| 3 | Cutting Whell | 4 | unit | | | |
| 4 | Vibrator Elektrik | 4 | unit | | | |
| 5 | Vibrator External | 4 | unit | | | |
| 6 | Vibrator Engine | 4 | unit | | | |
| 7 | Bor Beton | 2 | unit | | | |
| 8 | Hand Jack Hamer | 2 | unit | | | |
| 9 | Kompresor | 1 | unit | | | |
| 10 | Mesin Pompa Air | 1 | unit | | | |
| 11 | Molen & Mesin | 1 | unit | | | |
| 12 | Lampu HPIT | 40 | unit | | | |
| 13 | Kabel Twis | 600 | m1 | | | |
| 14 | Kabel Twis | 600 | m1 | | | |
| 15 | Kabel NYM | 800 | m1 | | | |
| 16 | Kabel NYM | 800 | m1 | | | |
| 17 | Mesin Las | 3 | unit | | | |
| 18 | Elpiji | 2 | unit | | | |
| 19 | Tabung gas | 2 | unit | | | |
| 20 | Bucket Concrete | 2 | unit | | | |
| 21 | Tremi Cor | | rol | | | |
| 22 | Tower Crane.1 | 1 | unit | | | |
| 23 | Tower Crane.2 | | unit | | | |
| 24 | Genset | 2 | unit | | | |
| 25 | Alimak | 1 | unit | | | |
| 26 | Total Station | 1 | unit | | | |
| 27 | Theodholute | 2 | unit | | | |
| 28 | Autolevel | 3 | unit | | | |
| Total | | | | | | Rp 111,964,857.76 |

| 26-Sep-15 | | | | | | |
|--------------|----------------------|--------|----------------|-------------------------|---------------|----------------|
| No | Item | Jumlah | Satuan | Upah/Harga Bahan (Rp) | Jumlah (Rp) | |
| Tenaga | | | | | | |
| 1 | Mandor | 3 | Orang | Rp 60,000.00 | Rp | 180,000.00 |
| 2 | Tukang Cor | 7 | Orang | Rp 53,000.00 | Rp | 371,000.00 |
| 3 | Pekerja Cor | 14 | Orang | Rp 40,000.00 | Rp | 560,000.00 |
| 4 | Tukang Besi | 10 | Orang | Rp 53,000.00 | Rp | 530,000.00 |
| 5 | Pekerja Besi | 20 | Orang | Rp 40,000.00 | Rp | 800,000.00 |
| 6 | Tukang Kayu | 19 | Orang | Rp 53,000.00 | Rp | 1,007,000.00 |
| 7 | Pekerja Kayu | 38 | Orang | Rp 40,000.00 | Rp | 1,520,000.00 |
| Jumlah | | | | | Rp | 4,968,000.00 |
| Bahan | | | | | | |
| 1 | Beton Redy Mix K400 | 25 | m ³ | Rp 926,000.00 | Rp | 23,150,000.00 |
| 2 | Beton Redy Mix K350 | 16.5 | m ³ | Rp 894,500.00 | Rp | 14,759,250.00 |
| 3 | Begisting pada balok | 63.5 | m ² | Rp 45,165.94 | Rp | 2,868,037.19 |
| 4 | Begisting pada kolom | 0 | m ² | Rp 45,165.94 | Rp | - |
| 5 | Begisting pada plat | 173 | m ² | Rp 50,251.25 | Rp | 8,693,466.25 |
| 6 | Besi D 25 | 6634 | kg | Rp 9,507.75 | Rp | 63,077,630.27 |
| 7 | Besi D 22 | 1452 | kg | Rp 9,507.75 | Rp | 13,809,816.72 |
| 8 | Besi D 19 | 0 | kg | Rp 9,507.75 | Rp | - |
| 9 | Besi D 16 | 0 | kg | Rp 9,507.75 | Rp | - |
| 10 | Besi D 13 | 307 | kg | Rp 9,507.75 | Rp | 2,917,286.70 |
| 11 | Besi D 10 | 2081 | kg | Rp 9,507.75 | Rp | 19,784,045.76 |
| Jumlah | | | | | Rp | 149,059,532.90 |
| Alat | | | | | | |
| 1 | Bar Cutter | 4 | unit | | | |
| 2 | Bar Bending | 4 | unit | | | |
| 3 | Cutting Whell | 4 | unit | | | |
| 4 | Vibrator Elektrik | 4 | unit | | | |
| 5 | Vibrator External | 4 | unit | | | |
| 6 | Vibrator Engine | 4 | unit | | | |
| 7 | Bor Beton | 2 | unit | | | |
| 8 | Hand Jack Hamer | 2 | unit | | | |
| 9 | Kompresor | 1 | unit | | | |
| 10 | Mesin Pompa Air | 1 | unit | | | |
| 11 | Molen & Mesin | 1 | unit | | | |
| 12 | Lampu HPIT | 40 | unit | | | |
| 13 | Kabel Twis | 600 | m | | | |
| 14 | Kabel Twis | 600 | m | | | |
| 15 | Kabel NYM | 800 | m | | | |
| 16 | Kabel NYM | 800 | m | | | |
| 17 | Mesin Las | 3 | unit | | | |
| 18 | Elpiji | 2 | unit | | | |
| 19 | Tabung gas | 2 | unit | | | |
| 20 | Bucket Concrete | 2 | unit | | | |
| 21 | Tremi Cor | | rol | | | |
| 22 | Tower Crane.1 | 1 | unit | | | |
| 23 | Tower Crane.2 | | unit | | | |
| 24 | Genset | 2 | unit | | | |
| 25 | Alimak | 1 | unit | | | |
| 26 | Total Station | 1 | unit | | | |
| 27 | Theodolite | 2 | unit | | | |
| 28 | Autolevel | 3 | unit | | | |
| Total | | | | | Rp | 154,027,532.90 |

| 27-Sep-15 | | | | | | |
|--------------|----------------------|--------|----------------|-------------------------|------------|--------------------------|
| No | Item | Jumlah | Satuan | Upah/Harga Bahan (Rp) | | Jumlah (Rp) |
| Tenaga | | | | | | |
| 1 | Mandor | 3 | Orang | Rp | 60,000.00 | Rp 180,000.00 |
| 2 | Tukang Cor | 5 | Orang | Rp | 53,000.00 | Rp 265,000.00 |
| 3 | Pekerja Cor | 10 | Orang | Rp | 40,000.00 | Rp 400,000.00 |
| 4 | Tukang Besi | 5 | Orang | Rp | 53,000.00 | Rp 265,000.00 |
| 5 | Pekerja Besi | 10 | Orang | Rp | 40,000.00 | Rp 400,000.00 |
| 6 | Tukang Kayu | 19 | Orang | Rp | 53,000.00 | Rp 1,007,000.00 |
| 7 | Pekerja Kayu | 38 | Orang | Rp | 40,000.00 | Rp 1,520,000.00 |
| Jumlah | | | | | | Rp 4,037,000.00 |
| Bahan | | | | | | |
| 1 | Beton Redy Mix K400 | 23.5 | m ³ | Rp | 926,000.00 | Rp 21,761,000.00 |
| 2 | Beton Redy Mix K350 | 216 | m ³ | Rp | 894,500.00 | Rp 193,212,000.00 |
| 3 | Begisting pada balok | 148.5 | m ² | Rp | 45,165.94 | Rp 6,707,142.09 |
| 4 | Begisting pada kolom | 0 | m ² | Rp | 45,165.94 | Rp - |
| 5 | Begisting pada plat | 256 | m ² | Rp | 50,251.25 | Rp 12,864,320.00 |
| 6 | Besi D 25 | 10251 | kg | Rp | 9,507.75 | Rp 97,467,276.92 |
| 7 | Besi D 22 | 0 | kg | Rp | 9,507.75 | Rp - |
| 8 | Besi D 19 | 0 | kg | Rp | 9,507.75 | Rp - |
| 9 | Besi D 16 | 0 | kg | Rp | 9,507.75 | Rp - |
| 10 | Besi D 13 | 5435 | kg | Rp | 9,507.75 | Rp 51,678,922.18 |
| 11 | Besi D 10 | 741 | kg | Rp | 9,507.75 | Rp 7,040,785.99 |
| Jumlah | | | | | | Rp 390,731,447.18 |
| Alat | | | | | | |
| 1 | Bar Cutter | 4 | unit | | | |
| 2 | Bar Bending | 4 | unit | | | |
| 3 | Cutting Whell | 4 | unit | | | |
| 4 | Vibrorator Elektrik | 4 | unit | | | |
| 5 | Vibrorator External | 4 | unit | | | |
| 6 | Vibrorator Engine | 4 | unit | | | |
| 7 | Bor Beton | 2 | unit | | | |
| 8 | Hand Jack Hamer | 2 | unit | | | |
| 9 | Kompresor | 1 | unit | | | |
| 10 | Mesin Pompa Air | 1 | unit | | | |
| 11 | Molen & Mesin | 1 | unit | | | |
| 12 | Lampu HPIT | 40 | unit | | | |
| 13 | Kabel Twis | 600 | m1 | | | |
| 14 | Kabel Twis | 600 | m1 | | | |
| 15 | Kabel NYM | 800 | m1 | | | |
| 16 | Kabel NYM | 800 | m1 | | | |
| 17 | Mesin Las | 3 | unit | | | |
| 18 | Elpiji | 2 | unit | | | |
| 19 | Tabung gas | 2 | unit | | | |
| 20 | Bucket Concrete | 2 | unit | | | |
| 21 | Tremi Cor | | rol | | | |
| 22 | Tower Crane.1 | 1 | unit | | | |
| 23 | Tower Crane.2 | | unit | | | |
| 24 | Genset | 2 | unit | | | |
| 25 | Alimak | 1 | unit | | | |
| 26 | Total Station | 1 | unit | | | |
| 27 | Theodholite | 2 | unit | | | |
| 28 | Autolevel | 3 | unit | | | |
| Total | | | | | | Rp 394,768,447.18 |

| 28-Sep-15 | | | | | | |
|--------------|----------------------|--------|----------------|-------------------------|------------|--------------------------|
| No | Item | Jumlah | Satuan | Upah/Harga Bahan (Rp) | | Jumlah (Rp) |
| Tenaga | | | | | | |
| 1 | Mandor | 2 | Orang | Rp | 60,000.00 | Rp 120,000.00 |
| 2 | Tukang Cor | 0 | Orang | Rp | 53,000.00 | Rp - |
| 3 | Pekerja Cor | 0 | Orang | Rp | 40,000.00 | Rp - |
| 4 | Tukang Besi | 10 | Orang | Rp | 53,000.00 | Rp 530,000.00 |
| 5 | Pekerja Besi | 20 | Orang | Rp | 40,000.00 | Rp 800,000.00 |
| 6 | Tukang Kayu | 17 | Orang | Rp | 53,000.00 | Rp 901,000.00 |
| 7 | Pekerja Kayu | 34 | Orang | Rp | 40,000.00 | Rp 1,360,000.00 |
| Jumlah | | | | | | Rp 3,711,000.00 |
| Bahan | | | | | | |
| 1 | Beton Redy Mix K400 | 0 | m ³ | Rp | 926,000.00 | Rp - |
| 2 | Beton Redy Mix K350 | 0 | m ³ | Rp | 894,500.00 | Rp - |
| 3 | Begisting pada balok | 171.5 | m ² | Rp | 45,165.94 | Rp 7,745,958.71 |
| 4 | Begisting pada kolom | 0 | m ² | Rp | 45,165.94 | Rp - |
| 5 | Begisting pada plat | 0 | m ² | Rp | 50,251.25 | Rp - |
| 6 | Besi D 25 | 7272 | kg | Rp | 9,507.75 | Rp 69,137,698.21 |
| 7 | Besi D 22 | 0 | kg | Rp | 9,507.75 | Rp - |
| 8 | Besi D 19 | 4512 | kg | Rp | 9,507.75 | Rp 42,900,992.12 |
| 9 | Besi D 16 | 0 | kg | Rp | 9,507.75 | Rp - |
| 10 | Besi D 13 | 2141 | kg | Rp | 9,507.75 | Rp 20,360,544.50 |
| 11 | Besi D 10 | 652 | kg | Rp | 9,507.75 | Rp 6,202,188.18 |
| Jumlah | | | | | | Rp 146,347,381.72 |
| Alat | | | | | | |
| 1 | Bar Cutter | 4 | unit | | | |
| 2 | Bar Bending | 4 | unit | | | |
| 3 | Cutting Whell | 4 | unit | | | |
| 4 | Vibrorator Elektrik | 4 | unit | | | |
| 5 | Vibrorator External | 4 | unit | | | |
| 6 | Vibrorator Engine | 4 | unit | | | |
| 7 | Bor Beton | 2 | unit | | | |
| 8 | Hand Jack Hamer | 2 | unit | | | |
| 9 | Kompresor | 1 | unit | | | |
| 10 | Mesin Pompa Air | 1 | unit | | | |
| 11 | Molen & Mesin | 1 | unit | | | |
| 12 | Lampu HPIT | 40 | unit | | | |
| 13 | Kabel Twis | 600 | m1 | | | |
| 14 | Kabel Twis | 600 | m1 | | | |
| 15 | Kabel NYM | 800 | m1 | | | |
| 16 | Kabel NYM | 800 | m1 | | | |
| 17 | Mesin Las | 3 | unit | | | |
| 18 | Elpiji | 2 | unit | | | |
| 19 | Tabung gas | 2 | unit | | | |
| 20 | Bucket Concrete | 2 | unit | | | |
| 21 | Tremi Cor | | rol | | | |
| 22 | Tower Crane.1 | 1 | unit | | | |
| 23 | Tower Crane.2 | | unit | | | |
| 24 | Genset | 2 | unit | | | |
| 25 | Alimak | 1 | unit | | | |
| 26 | Total Station | 1 | unit | | | |
| 27 | Theodholite | 2 | unit | | | |
| 28 | Autolevel | 3 | unit | | | |
| Total | | | | | | Rp 150,058,381.72 |

| 29-Sep-15 | | | | | | |
|--------------|----------------------|--------|----------------|-------------------------|---------------|----------------|
| No | Item | Jumlah | Satuan | Upah/Harga Bahan (Rp) | Jumlah (Rp) | |
| Tenaga | | | | | | |
| 1 | Mandor | 3 | Orang | Rp 60,000.00 | Rp | 180,000.00 |
| 2 | Tukang Cor | 7 | Orang | Rp 53,000.00 | Rp | 371,000.00 |
| 3 | Pekerja Cor | 14 | Orang | Rp 40,000.00 | Rp | 560,000.00 |
| 4 | Tukang Besi | 10 | Orang | Rp 53,000.00 | Rp | 530,000.00 |
| 5 | Pekerja Besi | 20 | Orang | Rp 40,000.00 | Rp | 800,000.00 |
| 6 | Tukang Kayu | 19 | Orang | Rp 53,000.00 | Rp | 1,007,000.00 |
| 7 | Pekerja Kayu | 38 | Orang | Rp 40,000.00 | Rp | 1,520,000.00 |
| Jumlah | | | | | Rp | 4,968,000.00 |
| Bahan | | | | | | |
| 1 | Beton Redy Mix K400 | 53.5 | m ³ | Rp 926,000.00 | Rp | 49,541,000.00 |
| 2 | Beton Redy Mix K350 | 0 | m ³ | Rp 894,500.00 | Rp | - |
| 3 | Begisting pada balok | 162 | m ² | Rp 45,165.94 | Rp | 7,316,882.28 |
| 4 | Begisting pada kolom | 68.6 | m ² | Rp 45,165.94 | Rp | 3,098,383.48 |
| 5 | Begisting pada plat | 38.5 | m ² | Rp 50,251.25 | Rp | 1,934,673.13 |
| 6 | Besi D 25 | 0 | kg | Rp 9,507.75 | Rp | - |
| 7 | Besi D 22 | 0 | kg | Rp 9,507.75 | Rp | - |
| 8 | Besi D 19 | 0 | kg | Rp 9,507.75 | Rp | - |
| 9 | Besi D 16 | 0 | kg | Rp 9,507.75 | Rp | - |
| 10 | Besi D 13 | 6847 | kg | Rp 9,507.75 | Rp | 65,101,346.95 |
| 11 | Besi D 10 | 0 | kg | Rp 9,507.75 | Rp | - |
| Jumlah | | | | | Rp | 126,992,285.84 |
| Alat | | | | | | |
| 1 | Bar Cutter | 4 | unit | | | |
| 2 | Bar Bending | 4 | unit | | | |
| 3 | Cutting Whell | 4 | unit | | | |
| 4 | Vibrator Elektrik | 4 | unit | | | |
| 5 | Vibrator External | 4 | unit | | | |
| 6 | Vibrator Engine | 4 | unit | | | |
| 7 | Bor Beton | 2 | unit | | | |
| 8 | Hand Jack Hamer | 2 | unit | | | |
| 9 | Kompresor | 1 | unit | | | |
| 10 | Mesin Pompa Air | 1 | unit | | | |
| 11 | Molen & Mesin | 1 | unit | | | |
| 12 | Lampu HPIT | 40 | unit | | | |
| 13 | Kabel Twis | 600 | m | | | |
| 14 | Kabel Twis | 600 | m | | | |
| 15 | Kabel NYM | 800 | m | | | |
| 16 | Kabel NYM | 800 | m | | | |
| 17 | Mesin Las | 3 | unit | | | |
| 18 | Elpiji | 2 | unit | | | |
| 19 | Tabung gas | 2 | unit | | | |
| 20 | Bucket Concrete | 2 | unit | | | |
| 21 | Tremi Cor | | rol | | | |
| 22 | Tower Crane.1 | 1 | unit | | | |
| 23 | Tower Crane.2 | | unit | | | |
| 24 | Genset | 2 | unit | | | |
| 25 | Alimak | 1 | unit | | | |
| 26 | Total Station | 1 | unit | | | |
| 27 | Theodolite | 2 | unit | | | |
| 28 | Autolevel | 3 | unit | | | |
| Total | | | | | Rp | 131,960,285.84 |

| 30-Sep-15 | | | | | | |
|--------------|----------------------|--------|----------------|-------------------------|------------|--------------------------|
| No | Item | Jumlah | Satuan | Upah/Harga Bahan (Rp) | | Jumlah (Rp) |
| Tenaga | | | | | | |
| 1 | Mandor | 3 | Orang | Rp | 60,000.00 | Rp 180,000.00 |
| 2 | Tukang Cor | 8 | Orang | Rp | 53,000.00 | Rp 424,000.00 |
| 3 | Pekerja Cor | 16 | Orang | Rp | 40,000.00 | Rp 640,000.00 |
| 4 | Tukang Besi | 10 | Orang | Rp | 53,000.00 | Rp 530,000.00 |
| 5 | Pekerja Besi | 20 | Orang | Rp | 40,000.00 | Rp 800,000.00 |
| 6 | Tukang Kayu | 21 | Orang | Rp | 53,000.00 | Rp 1,113,000.00 |
| 7 | Pekerja Kayu | 42 | Orang | Rp | 40,000.00 | Rp 1,680,000.00 |
| Jumlah | | | | | | Rp 5,367,000.00 |
| Bahan | | | | | | |
| 1 | Beton Redy Mix K400 | 30 | m ³ | Rp | 926,000.00 | Rp 27,780,000.00 |
| 2 | Beton Redy Mix K350 | 0 | m ³ | Rp | 894,500.00 | Rp - |
| 3 | Begisting pada balok | 319 | m ² | Rp | 45,165.94 | Rp 14,407,934.86 |
| 4 | Begisting pada kolom | 0 | m ² | Rp | 45,165.94 | Rp - |
| 5 | Begisting pada plat | 210.5 | m ² | Rp | 50,251.25 | Rp 10,577,888.13 |
| 6 | Besi D 25 | 3337 | kg | Rp | 9,507.75 | Rp 31,728,655.99 |
| 7 | Besi D 22 | 0 | kg | Rp | 9,507.75 | Rp - |
| 8 | Besi D 19 | 0 | kg | Rp | 9,507.75 | Rp - |
| 9 | Besi D 16 | 0 | kg | Rp | 9,507.75 | Rp - |
| 10 | Besi D 13 | 5335 | kg | Rp | 9,507.75 | Rp 50,721,927.47 |
| 11 | Besi D 10 | 0 | kg | Rp | 9,507.75 | Rp - |
| Jumlah | | | | | | Rp 135,216,406.44 |
| Alat | | | | | | |
| 1 | Bar Cutter | 4 | unit | | | |
| 2 | Bar Bending | 4 | unit | | | |
| 3 | Cutting Whell | 4 | unit | | | |
| 4 | Vibrorator Elektrik | 4 | unit | | | |
| 5 | Vibrorator External | 4 | unit | | | |
| 6 | Vibrorator Engine | 4 | unit | | | |
| 7 | Bor Beton | 2 | unit | | | |
| 8 | Hand Jack Hamer | 2 | unit | | | |
| 9 | Kompresor | 1 | unit | | | |
| 10 | Mesin Pompa Air | 1 | unit | | | |
| 11 | Molen & Mesin | 1 | unit | | | |
| 12 | Lampu HPIT | 40 | unit | | | |
| 13 | Kabel Twis | 600 | m1 | | | |
| 14 | Kabel Twis | 600 | m1 | | | |
| 15 | Kabel NYM | 800 | m1 | | | |
| 16 | Kabel NYM | 800 | m1 | | | |
| 17 | Mesin Las | 3 | unit | | | |
| 18 | Elpiji | 2 | unit | | | |
| 19 | Tabung gas | 2 | unit | | | |
| 20 | Bucket Concrete | 2 | unit | | | |
| 21 | Tremi Cor | | rol | | | |
| 22 | Tower Crane.1 | 1 | unit | | | |
| 23 | Tower Crane.2 | | unit | | | |
| 24 | Genset | 2 | unit | | | |
| 25 | Alimak | 1 | unit | | | |
| 26 | Total Station | 1 | unit | | | |
| 27 | Theodholite | 2 | unit | | | |
| 28 | Autolevel | 3 | unit | | | |
| Total | | | | | | Rp 140,583,406.44 |

| 01-Oct-15 | | | | | | |
|--------------|----------------------|--------|----------------|-------------------------|---------------|----------------|
| No | Item | Jumlah | Satuan | Upah/Harga Bahan (Rp) | Jumlah (Rp) | |
| Tenaga | | | | | | |
| 1 | Mandor | 3 | Orang | Rp 60,000.00 | Rp | 180,000.00 |
| 2 | Tukang Cor | 7 | Orang | Rp 53,000.00 | Rp | 371,000.00 |
| 3 | Pekerja Cor | 14 | Orang | Rp 40,000.00 | Rp | 560,000.00 |
| 4 | Tukang Besi | 13 | Orang | Rp 53,000.00 | Rp | 689,000.00 |
| 5 | Pekerja Besi | 26 | Orang | Rp 40,000.00 | Rp | 1,040,000.00 |
| 6 | Tukang Kayu | 20 | Orang | Rp 53,000.00 | Rp | 1,060,000.00 |
| 7 | Pekerja Kayu | 40 | Orang | Rp 40,000.00 | Rp | 1,600,000.00 |
| Jumlah | | | | | Rp | 5,500,000.00 |
| Bahan | | | | | | |
| 1 | Beton Redy Mix K400 | 34 | m ³ | Rp 926,000.00 | Rp | 31,484,000.00 |
| 2 | Beton Redy Mix K350 | 96.5 | m ³ | Rp 894,500.00 | Rp | 86,319,250.00 |
| 3 | Begisting pada balok | 101.5 | m ² | Rp 45,165.94 | Rp | 4,584,342.91 |
| 4 | Begisting pada kolom | 0 | m ² | Rp 45,165.94 | Rp | - |
| 5 | Begisting pada plat | 64 | m ² | Rp 50,251.25 | Rp | 3,216,080.00 |
| 6 | Besi D 25 | 869 | kg | Rp 9,507.75 | Rp | 8,262,615.06 |
| 7 | Besi D 22 | 2229 | kg | Rp 9,507.75 | Rp | 21,189,720.39 |
| 8 | Besi D 19 | 0 | kg | Rp 9,507.75 | Rp | - |
| 9 | Besi D 16 | 0 | kg | Rp 9,507.75 | Rp | - |
| 10 | Besi D 13 | 376 | kg | Rp 9,507.75 | Rp | 3,571,110.90 |
| 11 | Besi D 10 | 171 | kg | Rp 9,507.75 | Rp | 1,626,360.06 |
| Jumlah | | | | | Rp | 160,253,479.32 |
| Alat | | | | | | |
| 1 | Bar Cutter | 4 | unit | | | |
| 2 | Bar Bending | 4 | unit | | | |
| 3 | Cutting Whell | 4 | unit | | | |
| 4 | Vibrator Elektrik | 4 | unit | | | |
| 5 | Vibrator External | 4 | unit | | | |
| 6 | Vibrator Engine | 4 | unit | | | |
| 7 | Bor Beton | 2 | unit | | | |
| 8 | Hand Jack Hamer | 2 | unit | | | |
| 9 | Kompresor | 1 | unit | | | |
| 10 | Mesin Pompa Air | 1 | unit | | | |
| 11 | Molen & Mesin | 1 | unit | | | |
| 12 | Lampu HPIT | 40 | unit | | | |
| 13 | Kabel Twis | 600 | m | | | |
| 14 | Kabel Twis | 600 | m | | | |
| 15 | Kabel NYM | 800 | m | | | |
| 16 | Kabel NYM | 800 | m | | | |
| 17 | Mesin Las | 3 | unit | | | |
| 18 | Elpiji | 2 | unit | | | |
| 19 | Tabung gas | 2 | unit | | | |
| 20 | Bucket Concrete | 2 | unit | | | |
| 21 | Tremi Cor | | rol | | | |
| 22 | Tower Crane.1 | 1 | unit | | | |
| 23 | Tower Crane.2 | | unit | | | |
| 24 | Genset | 2 | unit | | | |
| 25 | Alimak | 1 | unit | | | |
| 26 | Total Station | 1 | unit | | | |
| 27 | Theodolite | 2 | unit | | | |
| 28 | Autolevel | 3 | unit | | | |
| Total | | | | | Rp | 165,753,479.32 |

| Minggu 8 (2 s/d 8 Oktober 2015) | | | | | | |
|-----------------------------------|----------------------|--------|----------------|-------------------------|---------------|--------------------------|
| 02-Oct-15 | | | | | | |
| No | Item | Jumlah | Satuan | Upah/Harga Bahan (Rp) | Jumlah (Rp) | |
| Tenaga | | | | | | |
| 1 | Mandor | 2 | Orang | Rp 60,000.00 | Rp | 120,000.00 |
| 2 | Tukang Cor | 7 | Orang | Rp 53,000.00 | Rp | 371,000.00 |
| 3 | Pekerja Cor | 14 | Orang | Rp 40,000.00 | Rp | 560,000.00 |
| 4 | Tukang Besi | 0 | Orang | Rp 53,000.00 | Rp | - |
| 5 | Pekerja Besi | 0 | Orang | Rp 40,000.00 | Rp | - |
| 6 | Tukang Kayu | 21 | Orang | Rp 53,000.00 | Rp | 1,113,000.00 |
| 7 | Pekerja Kayu | 42 | Orang | Rp 40,000.00 | Rp | 1,680,000.00 |
| Jumlah | | | | | | Rp 3,844,000.00 |
| Bahan | | | | | | |
| 1 | Beton Redy Mix K400 | 38 | m ³ | Rp 926,000.00 | Rp | 35,188,000.00 |
| 2 | Beton Redy Mix K350 | 105 | m ³ | Rp 894,500.00 | Rp | 93,922,500.00 |
| 3 | Begisting pada balok | 493 | m ² | Rp 45,165.94 | Rp | 22,266,808.42 |
| 4 | Begisting pada kolom | 0 | m ² | Rp 45,165.94 | Rp | - |
| 5 | Begisting pada plat | 0 | m ² | Rp 50,251.25 | Rp | - |
| 6 | Besi D 25 | 0 | kg | Rp 9,507.75 | Rp | - |
| 7 | Besi D 22 | 0 | kg | Rp 9,507.75 | Rp | - |
| 8 | Besi D 19 | 0 | kg | Rp 9,507.75 | Rp | - |
| 9 | Besi D 16 | 0 | kg | Rp 9,507.75 | Rp | - |
| 10 | Besi D 13 | 0 | kg | Rp 9,507.75 | Rp | - |
| 11 | Besi D 10 | 0 | kg | Rp 9,507.75 | Rp | - |
| Jumlah | | | | | | Rp 151,377,308.42 |
| Alat | | | | | | |
| 1 | Bar Cutter | 2 | unit | | | |
| 2 | Bar Bending | 2 | unit | | | |
| 3 | Cutting Whell | 2 | unit | | | |
| 4 | Vibrator Elektrik | 2 | unit | | | |
| 5 | Vibrator External | 2 | unit | | | |
| 6 | Vibrator Engine | 2 | unit | | | |
| 7 | Bor Beton | 1 | unit | | | |
| 8 | Hand Jack Hamer | 1 | unit | | | |
| 9 | Kompresor | 1 | unit | | | |
| 10 | Mesin Pompa Air | 1 | unit | | | |
| 11 | Molen & Mesin | 1 | unit | | | |
| 12 | Lampu HPIT | 40 | unit | | | |
| 13 | Kabel Twis | 600 | m | | | |
| 14 | Kabel Twis | 600 | m | | | |
| 15 | Kabel NYM | 800 | m | | | |
| 16 | Kabel NYM | 800 | m | | | |
| 17 | Mesin Las | 3 | unit | | | |
| 18 | Elpiji | 2 | unit | | | |
| 19 | Tabung gas | 2 | unit | | | |
| 20 | Bucket Concrete | 2 | unit | | | |
| 21 | Tremi Cor | | rol | | | |
| 22 | Tower Crane.1 | 1 | unit | | | |
| 23 | Tower Crane.2 | | unit | | | |
| 24 | Genset | 2 | unit | | | |
| 25 | Alimak | 1 | unit | | | |
| 26 | Total Station | 1 | unit | | | |
| 27 | Theodolite | 2 | unit | | | |
| 28 | Autolevel | 3 | unit | | | |
| Total | | | | | | Rp 155,221,308.42 |

| 03-Oct-15 | | | | | | |
|--------------|----------------------|--------|----------------|-------------------------|---------------|----------------|
| No | Item | Jumlah | Satuan | Upah/Harga Bahan (Rp) | Jumlah (Rp) | |
| Tenaga | | | | | | |
| 1 | Mandor | 3 | Orang | Rp 60,000.00 | Rp | 180,000.00 |
| 2 | Tukang Cor | 8 | Orang | Rp 53,000.00 | Rp | 424,000.00 |
| 3 | Pekerja Cor | 16 | Orang | Rp 40,000.00 | Rp | 640,000.00 |
| 4 | Tukang Besi | 13 | Orang | Rp 53,000.00 | Rp | 689,000.00 |
| 5 | Pekerja Besi | 26 | Orang | Rp 40,000.00 | Rp | 1,040,000.00 |
| 6 | Tukang Kayu | 21 | Orang | Rp 53,000.00 | Rp | 1,113,000.00 |
| 7 | Pekerja Kayu | 42 | Orang | Rp 40,000.00 | Rp | 1,680,000.00 |
| Jumlah | | | | | Rp | 5,766,000.00 |
| Bahan | | | | | | |
| 1 | Beton Redy Mix K400 | 55 | m ³ | Rp 926,000.00 | Rp | 50,930,000.00 |
| 2 | Beton Redy Mix K350 | 0 | m ³ | Rp 894,500.00 | Rp | - |
| 3 | Begisting pada balok | 0 | m ² | Rp 45,165.94 | Rp | - |
| 4 | Begisting pada kolom | 0 | m ² | Rp 45,165.94 | Rp | - |
| 5 | Begisting pada plat | 626 | m ² | Rp 50,251.25 | Rp | 31,457,282.50 |
| 6 | Besi D 25 | 7996 | kg | Rp 9,507.75 | Rp | 76,024,705.85 |
| 7 | Besi D 22 | 6638 | kg | Rp 9,507.75 | Rp | 63,116,317.48 |
| 8 | Besi D 19 | 0 | kg | Rp 9,507.75 | Rp | - |
| 9 | Besi D 16 | 0 | kg | Rp 9,507.75 | Rp | - |
| 10 | Besi D 13 | 6214 | kg | Rp 9,507.75 | Rp | 59,080,706.88 |
| 11 | Besi D 10 | 8930 | kg | Rp 9,507.75 | Rp | 84,906,202.80 |
| Jumlah | | | | | Rp | 365,515,215.51 |
| Alat | | | | | | |
| 1 | Bar Cutter | 2 | unit | | | |
| 2 | Bar Bending | 2 | unit | | | |
| 3 | Cutting Whell | 2 | unit | | | |
| 4 | Vibrator Elektrik | 2 | unit | | | |
| 5 | Vibrator External | 2 | unit | | | |
| 6 | Vibrator Engine | 2 | unit | | | |
| 7 | Bor Beton | 1 | unit | | | |
| 8 | Hand Jack Hamer | 1 | unit | | | |
| 9 | Kompresor | 1 | unit | | | |
| 10 | Mesin Pompa Air | 1 | unit | | | |
| 11 | Molen & Mesin | 1 | unit | | | |
| 12 | Lampu HPIT | 40 | unit | | | |
| 13 | Kabel Twis | 600 | m | | | |
| 14 | Kabel Twis | 600 | m | | | |
| 15 | Kabel NYM | 800 | m | | | |
| 16 | Kabel NYM | 800 | m | | | |
| 17 | Mesin Las | 3 | unit | | | |
| 18 | Elpiji | 2 | unit | | | |
| 19 | Tabung gas | 2 | unit | | | |
| 20 | Bucket Concrete | 2 | unit | | | |
| 21 | Tremi Cor | | rol | | | |
| 22 | Tower Crane.1 | 1 | unit | | | |
| 23 | Tower Crane.2 | | unit | | | |
| 24 | Genset | 2 | unit | | | |
| 25 | Alimak | 1 | unit | | | |
| 26 | Total Station | 1 | unit | | | |
| 27 | Theodolite | 2 | unit | | | |
| 28 | Autolevel | 3 | unit | | | |
| Total | | | | | Rp | 371,281,215.51 |

| 04-Oct-15 | | | | | | |
|--------------|----------------------|--------|----------------|-------------------------|------------|--------------------------|
| No | Item | Jumlah | Satuan | Upah/Harga Bahan (Rp) | | Jumlah (Rp) |
| Tenaga | | | | | | |
| 1 | Mandor | 3 | Orang | Rp | 60,000.00 | Rp 180,000.00 |
| 2 | Tukang Cor | 5 | Orang | Rp | 53,000.00 | Rp 265,000.00 |
| 3 | Pekerja Cor | 10 | Orang | Rp | 40,000.00 | Rp 400,000.00 |
| 4 | Tukang Besi | 10 | Orang | Rp | 53,000.00 | Rp 530,000.00 |
| 5 | Pekerja Besi | 20 | Orang | Rp | 40,000.00 | Rp 800,000.00 |
| 6 | Tukang Kayu | 15 | Orang | Rp | 53,000.00 | Rp 795,000.00 |
| 7 | Pekerja Kayu | 30 | Orang | Rp | 40,000.00 | Rp 1,200,000.00 |
| Jumlah | | | | | | Rp 4,170,000.00 |
| Bahan | | | | | | |
| 1 | Beton Redy Mix K400 | 34.5 | m ³ | Rp | 926,000.00 | Rp 31,947,000.00 |
| 2 | Beton Redy Mix K350 | 0 | m ³ | Rp | 894,500.00 | Rp - |
| 3 | Begisting pada balok | 46 | m ² | Rp | 45,165.94 | Rp 2,077,633.24 |
| 4 | Begisting pada kolom | 0 | m ² | Rp | 45,165.94 | Rp - |
| 5 | Begisting pada plat | 64 | m ² | Rp | 50,251.25 | Rp 3,216,080.00 |
| 6 | Besi D 25 | 422 | kg | Rp | 9,507.75 | Rp 4,014,932.67 |
| 7 | Besi D 22 | 5708 | kg | Rp | 9,507.75 | Rp 54,270,118.15 |
| 8 | Besi D 19 | 0 | kg | Rp | 9,507.75 | Rp - |
| 9 | Besi D 16 | 0 | kg | Rp | 9,507.75 | Rp - |
| 10 | Besi D 13 | 75 | kg | Rp | 9,507.75 | Rp 708,517.53 |
| 11 | Besi D 10 | 6185 | kg | Rp | 9,507.75 | Rp 58,804,887.05 |
| Jumlah | | | | | | Rp 155,039,168.65 |
| Alat | | | | | | |
| 1 | Bar Cutter | 2 | unit | | | |
| 2 | Bar Bending | 2 | unit | | | |
| 3 | Cutting Whell | 2 | unit | | | |
| 4 | Vibrorator Elektrik | 2 | unit | | | |
| 5 | Vibrorator External | 2 | unit | | | |
| 6 | Vibrorator Engine | 2 | unit | | | |
| 7 | Bor Beton | 1 | unit | | | |
| 8 | Hand Jack Hamer | 1 | unit | | | |
| 9 | Kompresor | 1 | unit | | | |
| 10 | Mesin Pompa Air | 1 | unit | | | |
| 11 | Molen & Mesin | 1 | unit | | | |
| 12 | Lampu HPIT | 40 | unit | | | |
| 13 | Kabel Twis | 600 | m1 | | | |
| 14 | Kabel Twis | 600 | m1 | | | |
| 15 | Kabel NYM | 800 | m1 | | | |
| 16 | Kabel NYM | 800 | m1 | | | |
| 17 | Mesin Las | 3 | unit | | | |
| 18 | Elpiji | 2 | unit | | | |
| 19 | Tabung gas | 2 | unit | | | |
| 20 | Bucket Concrete | 2 | unit | | | |
| 21 | Tremi Cor | | rol | | | |
| 22 | Tower Crane.1 | 1 | unit | | | |
| 23 | Tower Crane.2 | | unit | | | |
| 24 | Genset | 2 | unit | | | |
| 25 | Alimak | 1 | unit | | | |
| 26 | Total Station | 1 | unit | | | |
| 27 | Theodholite | 2 | unit | | | |
| 28 | Autolevel | 3 | unit | | | |
| Total | | | | | | Rp 159,209,168.65 |

| 05-Oct-15 | | | | | | |
|--------------|----------------------|--------|----------------|-------------------------|---------------|---------------|
| No | Item | Jumlah | Satuan | Upah/Harga Bahan (Rp) | Jumlah (Rp) | |
| Tenaga | | | | | | |
| 1 | Mandor | 1 | Orang | Rp 60,000.00 | Rp | 60,000.00 |
| 2 | Tukang Cor | 0 | Orang | Rp 53,000.00 | Rp | - |
| 3 | Pekerja Cor | 0 | Orang | Rp 40,000.00 | Rp | - |
| 4 | Tukang Besi | 0 | Orang | Rp 53,000.00 | Rp | - |
| 5 | Pekerja Besi | 0 | Orang | Rp 40,000.00 | Rp | - |
| 6 | Tukang Kayu | 21 | Orang | Rp 53,000.00 | Rp | 1,113,000.00 |
| 7 | Pekerja Kayu | 42 | Orang | Rp 40,000.00 | Rp | 1,680,000.00 |
| Jumlah | | | | | Rp | 2,853,000.00 |
| Bahan | | | | | | |
| 1 | Beton Redy Mix K400 | 0 | m ³ | Rp 926,000.00 | Rp | - |
| 2 | Beton Redy Mix K350 | 0 | m ³ | Rp 894,500.00 | Rp | - |
| 3 | Begisting pada balok | 328.5 | m ² | Rp 45,165.94 | Rp | 14,837,011.29 |
| 4 | Begisting pada kolom | 0 | m ² | Rp 45,165.94 | Rp | - |
| 5 | Begisting pada plat | 0 | m ² | Rp 50,251.25 | Rp | - |
| 6 | Besi D 25 | 0 | kg | Rp 9,507.75 | Rp | - |
| 7 | Besi D 22 | 0 | kg | Rp 9,507.75 | Rp | - |
| 8 | Besi D 19 | 0 | kg | Rp 9,507.75 | Rp | - |
| 9 | Besi D 16 | 0 | kg | Rp 9,507.75 | Rp | - |
| 10 | Besi D 13 | 0 | kg | Rp 9,507.75 | Rp | - |
| 11 | Besi D 10 | 0 | kg | Rp 9,507.75 | Rp | - |
| Jumlah | | | | | Rp | 14,837,011.29 |
| Alat | | | | | | |
| 1 | Bar Cutter | 2 | unit | | | |
| 2 | Bar Bending | 2 | unit | | | |
| 3 | Cutting Whell | 2 | unit | | | |
| 4 | Vibrator Elektrik | 2 | unit | | | |
| 5 | Vibrator External | 2 | unit | | | |
| 6 | Vibrator Engine | 2 | unit | | | |
| 7 | Bor Beton | 1 | unit | | | |
| 8 | Hand Jack Hamer | 1 | unit | | | |
| 9 | Kompresor | 1 | unit | | | |
| 10 | Mesin Pompa Air | 1 | unit | | | |
| 11 | Molen & Mesin | 1 | unit | | | |
| 12 | Lampu HPIT | 40 | unit | | | |
| 13 | Kabel Twis | 600 | m | | | |
| 14 | Kabel Twis | 600 | m | | | |
| 15 | Kabel NYM | 800 | m | | | |
| 16 | Kabel NYM | 800 | m | | | |
| 17 | Mesin Las | 3 | unit | | | |
| 18 | Elpiji | 2 | unit | | | |
| 19 | Tabung gas | 2 | unit | | | |
| 20 | Bucket Concrete | 2 | unit | | | |
| 21 | Tremi Cor | | rol | | | |
| 22 | Tower Crane.1 | 1 | unit | | | |
| 23 | Tower Crane.2 | | unit | | | |
| 24 | Genset | 2 | unit | | | |
| 25 | Alimak | 1 | unit | | | |
| 26 | Total Station | 1 | unit | | | |
| 27 | Theodolite | 2 | unit | | | |
| 28 | Autolevel | 3 | unit | | | |
| Total | | | | | Rp | 17,690,011.29 |

| 06-Oct-15 | | | | | | |
|--------------|----------------------|--------|----------------|-------------------------|---------------|----------------|
| No | Item | Jumlah | Satuan | Upah/Harga Bahan (Rp) | Jumlah (Rp) | |
| Tenaga | | | | | | |
| 1 | Mandor | 3 | Orang | Rp 60,000.00 | Rp | 180,000.00 |
| 2 | Tukang Cor | 8 | Orang | Rp 53,000.00 | Rp | 424,000.00 |
| 3 | Pekerja Cor | 16 | Orang | Rp 40,000.00 | Rp | 640,000.00 |
| 4 | Tukang Besi | 13 | Orang | Rp 53,000.00 | Rp | 689,000.00 |
| 5 | Pekerja Besi | 26 | Orang | Rp 40,000.00 | Rp | 1,040,000.00 |
| 6 | Tukang Kayu | 21 | Orang | Rp 53,000.00 | Rp | 1,113,000.00 |
| 7 | Pekerja Kayu | 42 | Orang | Rp 40,000.00 | Rp | 1,680,000.00 |
| Jumlah | | | | | Rp | 5,766,000.00 |
| Bahan | | | | | | |
| 1 | Beton Redy Mix K400 | 0 | m ³ | Rp 926,000.00 | Rp | - |
| 2 | Beton Redy Mix K350 | 106 | m ³ | Rp 894,500.00 | Rp | 94,817,000.00 |
| 3 | Begisting pada balok | 0 | m ² | Rp 45,165.94 | Rp | - |
| 4 | Begisting pada kolom | 0 | m ² | Rp 45,165.94 | Rp | - |
| 5 | Begisting pada plat | 345 | m ² | Rp 50,251.25 | Rp | 17,336,681.25 |
| 6 | Besi D 25 | 4015 | kg | Rp 9,507.75 | Rp | 38,177,096.09 |
| 7 | Besi D 22 | 3887 | kg | Rp 9,507.75 | Rp | 36,953,260.88 |
| 8 | Besi D 19 | 0 | kg | Rp 9,507.75 | Rp | - |
| 9 | Besi D 16 | 0 | kg | Rp 9,507.75 | Rp | - |
| 10 | Besi D 13 | 1110 | kg | Rp 9,507.75 | Rp | 10,555,142.76 |
| 11 | Besi D 10 | 668 | kg | Rp 9,507.75 | Rp | 6,354,131.53 |
| Jumlah | | | | | Rp | 204,193,312.51 |
| Alat | | | | | | |
| 1 | Bar Cutter | 2 | unit | | | |
| 2 | Bar Bending | 2 | unit | | | |
| 3 | Cutting Whell | 2 | unit | | | |
| 4 | Vibrator Elektrik | 2 | unit | | | |
| 5 | Vibrator External | 2 | unit | | | |
| 6 | Vibrator Engine | 2 | unit | | | |
| 7 | Bor Beton | 1 | unit | | | |
| 8 | Hand Jack Hamer | 1 | unit | | | |
| 9 | Kompresor | 1 | unit | | | |
| 10 | Mesin Pompa Air | 1 | unit | | | |
| 11 | Molen & Mesin | 1 | unit | | | |
| 12 | Lampu HPIT | 40 | unit | | | |
| 13 | Kabel Twis | 600 | m | | | |
| 14 | Kabel Twis | 600 | m | | | |
| 15 | Kabel NYM | 800 | m | | | |
| 16 | Kabel NYM | 800 | m | | | |
| 17 | Mesin Las | 3 | unit | | | |
| 18 | Elpiji | 2 | unit | | | |
| 19 | Tabung gas | 2 | unit | | | |
| 20 | Bucket Concrete | 2 | unit | | | |
| 21 | Tremi Cor | | rol | | | |
| 22 | Tower Crane.1 | 1 | unit | | | |
| 23 | Tower Crane.2 | | unit | | | |
| 24 | Genset | 2 | unit | | | |
| 25 | Alimak | 1 | unit | | | |
| 26 | Total Station | 1 | unit | | | |
| 27 | Theodolite | 2 | unit | | | |
| 28 | Autolevel | 3 | unit | | | |
| Total | | | | | Rp | 209,959,312.51 |

| 07-Oct-15 | | | | | | |
|--------------|----------------------|--------|----------------|-------------------------|---------------|---------------|
| No | Item | Jumlah | Satuan | Upah/Harga Bahan (Rp) | Jumlah (Rp) | |
| Tenaga | | | | | | |
| 1 | Mandor | 2 | Orang | Rp 60,000.00 | Rp | 120,000.00 |
| 2 | Tukang Cor | 0 | Orang | Rp 53,000.00 | Rp | - |
| 3 | Pekerja Cor | 0 | Orang | Rp 40,000.00 | Rp | - |
| 4 | Tukang Besi | 10 | Orang | Rp 53,000.00 | Rp | 530,000.00 |
| 5 | Pekerja Besi | 20 | Orang | Rp 40,000.00 | Rp | 800,000.00 |
| 6 | Tukang Kayu | 19 | Orang | Rp 53,000.00 | Rp | 1,007,000.00 |
| 7 | Pekerja Kayu | 38 | Orang | Rp 40,000.00 | Rp | 1,520,000.00 |
| Jumlah | | | | | Rp | 3,977,000.00 |
| Bahan | | | | | | |
| 1 | Beton Redy Mix K400 | 0 | m ³ | Rp 926,000.00 | Rp | - |
| 2 | Beton Redy Mix K350 | 0 | m ³ | Rp 894,500.00 | Rp | - |
| 3 | Begisting pada balok | 126 | m ² | Rp 45,165.94 | Rp | 5,690,908.44 |
| 4 | Begisting pada kolom | 0 | m ² | Rp 45,165.94 | Rp | - |
| 5 | Begisting pada plat | 168 | m ² | Rp 50,251.25 | Rp | 8,442,210.00 |
| 6 | Besi D 25 | 0 | kg | Rp 9,507.75 | Rp | - |
| 7 | Besi D 22 | 4423 | kg | Rp 9,507.75 | Rp | 42,053,431.91 |
| 8 | Besi D 19 | 159 | kg | Rp 9,507.75 | Rp | 1,516,364.43 |
| 9 | Besi D 16 | 0 | kg | Rp 9,507.75 | Rp | - |
| 10 | Besi D 13 | 478 | kg | Rp 9,507.75 | Rp | 4,548,499.99 |
| 11 | Besi D 10 | 1350 | kg | Rp 9,507.75 | Rp | 12,839,750.97 |
| Jumlah | | | | | Rp | 75,091,165.74 |
| Alat | | | | | | |
| 1 | Bar Cutter | 2 | unit | | | |
| 2 | Bar Bending | 2 | unit | | | |
| 3 | Cutting Whell | 2 | unit | | | |
| 4 | Vibrator Elektrik | 2 | unit | | | |
| 5 | Vibrator External | 2 | unit | | | |
| 6 | Vibrator Engine | 2 | unit | | | |
| 7 | Bor Beton | 1 | unit | | | |
| 8 | Hand Jack Hamer | 1 | unit | | | |
| 9 | Kompresor | 1 | unit | | | |
| 10 | Mesin Pompa Air | 1 | unit | | | |
| 11 | Molen & Mesin | 1 | unit | | | |
| 12 | Lampu HPIT | 40 | unit | | | |
| 13 | Kabel Twis | 600 | m | | | |
| 14 | Kabel Twis | 600 | m | | | |
| 15 | Kabel NYM | 800 | m | | | |
| 16 | Kabel NYM | 800 | m | | | |
| 17 | Mesin Las | 3 | unit | | | |
| 18 | Elpiji | 2 | unit | | | |
| 19 | Tabung gas | 2 | unit | | | |
| 20 | Bucket Concrete | 2 | unit | | | |
| 21 | Tremi Cor | | rol | | | |
| 22 | Tower Crane.1 | 1 | unit | | | |
| 23 | Tower Crane.2 | | unit | | | |
| 24 | Genset | 2 | unit | | | |
| 25 | Alimak | 1 | unit | | | |
| 26 | Total Station | 1 | unit | | | |
| 27 | Theodolite | 2 | unit | | | |
| 28 | Autolevel | 3 | unit | | | |
| Total | | | | | Rp | 79,068,165.74 |

| 08-Oct-15 | | | | | | |
|--------------|----------------------|--------|----------------|-------------------------|---------------|---------------|
| No | Item | Jumlah | Satuan | Upah/Harga Bahan (Rp) | Jumlah (Rp) | |
| Tenaga | | | | | | |
| 1 | Mandor | 3 | Orang | Rp 60,000.00 | Rp | 180,000.00 |
| 2 | Tukang Cor | 5 | Orang | Rp 53,000.00 | Rp | 265,000.00 |
| 3 | Pekerja Cor | 10 | Orang | Rp 40,000.00 | Rp | 400,000.00 |
| 4 | Tukang Besi | 8 | Orang | Rp 53,000.00 | Rp | 424,000.00 |
| 5 | Pekerja Besi | 16 | Orang | Rp 40,000.00 | Rp | 640,000.00 |
| 6 | Tukang Kayu | 19 | Orang | Rp 53,000.00 | Rp | 1,007,000.00 |
| 7 | Pekerja Kayu | 38 | Orang | Rp 40,000.00 | Rp | 1,520,000.00 |
| Jumlah | | | | | Rp | 4,436,000.00 |
| Bahan | | | | | | |
| 1 | Beton Redy Mix K400 | 24.5 | m ³ | Rp 926,000.00 | Rp | 22,687,000.00 |
| 2 | Beton Redy Mix K350 | 13.5 | m ³ | Rp 894,500.00 | Rp | 12,075,750.00 |
| 3 | Begisting pada balok | 159 | m ² | Rp 45,165.94 | Rp | 7,181,384.46 |
| 4 | Begisting pada kolom | 0 | m ² | Rp 45,165.94 | Rp | - |
| 5 | Begisting pada plat | 191 | m ² | Rp 50,251.25 | Rp | 9,597,988.75 |
| 6 | Besi D 25 | 0 | kg | Rp 9,507.75 | Rp | - |
| 7 | Besi D 22 | 2943 | kg | Rp 9,507.75 | Rp | 27,980,981.42 |
| 8 | Besi D 19 | 0 | kg | Rp 9,507.75 | Rp | - |
| 9 | Besi D 16 | 0 | kg | Rp 9,507.75 | Rp | - |
| 10 | Besi D 13 | 322 | kg | Rp 9,507.75 | Rp | 3,064,640.66 |
| 11 | Besi D 10 | 471 | kg | Rp 9,507.75 | Rp | 4,481,448.25 |
| Jumlah | | | | | Rp | 87,069,193.55 |
| Alat | | | | | | |
| 1 | Bar Cutter | 2 | unit | | | |
| 2 | Bar Bending | 2 | unit | | | |
| 3 | Cutting Whell | 2 | unit | | | |
| 4 | Vibrorator Elektrik | 2 | unit | | | |
| 5 | Vibrorator External | 2 | unit | | | |
| 6 | Vibrorator Engine | 2 | unit | | | |
| 7 | Bor Beton | 1 | unit | | | |
| 8 | Hand Jack Hamer | 1 | unit | | | |
| 9 | Kompresor | 1 | unit | | | |
| 10 | Mesin Pompa Air | 1 | unit | | | |
| 11 | Molen & Mesin | 1 | unit | | | |
| 12 | Lampu HPIT | 40 | unit | | | |
| 13 | Kabel Twis | 600 | m1 | | | |
| 14 | Kabel Twis | 600 | m1 | | | |
| 15 | Kabel NYM | 800 | m1 | | | |
| 16 | Kabel NYM | 800 | m1 | | | |
| 17 | Mesin Las | 3 | unit | | | |
| 18 | Elpiji | 2 | unit | | | |
| 19 | Tabung gas | 2 | unit | | | |
| 20 | Bucket Concrete | 2 | unit | | | |
| 21 | Tremi Cor | | rol | | | |
| 22 | Tower Crane.1 | 1 | unit | | | |
| 23 | Tower Crane.2 | | unit | | | |
| 24 | Genset | 2 | unit | | | |
| 25 | Alimak | 1 | unit | | | |
| 26 | Total Station | 1 | unit | | | |
| 27 | Theodholite | 2 | unit | | | |
| 28 | Autolevel | 3 | unit | | | |
| Total | | | | | Rp | 91,505,193.55 |

| Minggu 9 (9 s/d 15 Oktober 2015) | | | | | | |
|------------------------------------|----------------------|--------|----------------|-------------------------|---------------|----------------|
| 09-Oct-15 | | | | | | |
| No | Item | Jumlah | Satuan | Upah/Harga Bahan (Rp) | Jumlah (Rp) | |
| Tenaga | | | | | | |
| 1 | Mandor | 2 | Orang | Rp 60,000.00 | Rp | 120,000.00 |
| 2 | Tukang Cor | 0 | Orang | Rp 53,000.00 | Rp | - |
| 3 | Pekerja Cor | 0 | Orang | Rp 40,000.00 | Rp | - |
| 4 | Tukang Besi | 8 | Orang | Rp 53,000.00 | Rp | 424,000.00 |
| 5 | Pekerja Besi | 16 | Orang | Rp 40,000.00 | Rp | 640,000.00 |
| 6 | Tukang Kayu | 19 | Orang | Rp 53,000.00 | Rp | 1,007,000.00 |
| 7 | Pekerja Kayu | 38 | Orang | Rp 40,000.00 | Rp | 1,520,000.00 |
| Jumlah | | | | | Rp | 3,711,000.00 |
| Bahan | | | | | | |
| 1 | Beton Redy Mix K400 | 0 | m ³ | Rp 926,000.00 | Rp | - |
| 2 | Beton Redy Mix K350 | 0 | m ³ | Rp 894,500.00 | Rp | - |
| 3 | Begisting pada balok | 388 | m ² | Rp 45,165.94 | Rp | 17,524,384.72 |
| 4 | Begisting pada kolom | 0 | m ² | Rp 45,165.94 | Rp | - |
| 5 | Begisting pada plat | 304 | m ² | Rp 50,251.25 | Rp | 15,276,380.00 |
| 6 | Besi D 25 | 2456 | kg | Rp 9,507.75 | Rp | 23,354,979.72 |
| 7 | Besi D 22 | 6485 | kg | Rp 9,507.75 | Rp | 61,661,906.51 |
| 8 | Besi D 19 | 0 | kg | Rp 9,507.75 | Rp | - |
| 9 | Besi D 16 | 0 | kg | Rp 9,507.75 | Rp | - |
| 10 | Besi D 13 | 877 | kg | Rp 9,507.75 | Rp | 8,338,344.29 |
| 11 | Besi D 10 | 701 | kg | Rp 9,507.75 | Rp | 6,664,635.63 |
| Jumlah | | | | | Rp | 132,820,630.86 |
| Alat | | | | | | |
| 1 | Bar Cutter | 2 | unit | | | |
| 2 | Bar Bending | 2 | unit | | | |
| 3 | Cutting Whell | 2 | unit | | | |
| 4 | Vibrator Elektrik | 2 | unit | | | |
| 5 | Vibrator External | 2 | unit | | | |
| 6 | Vibrator Engine | 2 | unit | | | |
| 7 | Bor Beton | 1 | unit | | | |
| 8 | Hand Jack Hamer | 1 | unit | | | |
| 9 | Kompresor | 1 | unit | | | |
| 10 | Mesin Pompa Air | 1 | unit | | | |
| 11 | Molen & Mesin | 1 | unit | | | |
| 12 | Lampu HPIT | 40 | unit | | | |
| 13 | Kabel Twis | 600 | m | | | |
| 14 | Kabel Twis | 600 | m | | | |
| 15 | Kabel NYM | 800 | m | | | |
| 16 | Kabel NYM | 800 | m | | | |
| 17 | Mesin Las | 3 | unit | | | |
| 18 | Elpiji | 2 | unit | | | |
| 19 | Tabung gas | 2 | unit | | | |
| 20 | Bucket Concrete | 2 | unit | | | |
| 21 | Tremi Cor | | rol | | | |
| 22 | Tower Crane.1 | 1 | unit | | | |
| 23 | Tower Crane.2 | | unit | | | |
| 24 | Genset | 2 | unit | | | |
| 25 | Alimak | 1 | unit | | | |
| 26 | Total Station | 1 | unit | | | |
| 27 | Theodolite | 2 | unit | | | |
| 28 | Autolevel | 3 | unit | | | |
| Total | | | | | Rp | 136,531,630.86 |

| 10-Oct-15 | | | | | | |
|--------------|----------------------|--------|----------------|-------------------------|------------|--------------------------|
| No | Item | Jumlah | Satuan | Upah/Harga Bahan (Rp) | | Jumlah (Rp) |
| Tenaga | | | | | | |
| 1 | Mandor | 3 | Orang | Rp | 60,000.00 | Rp 180,000.00 |
| 2 | Tukang Cor | 7 | Orang | Rp | 53,000.00 | Rp 371,000.00 |
| 3 | Pekerja Cor | 14 | Orang | Rp | 40,000.00 | Rp 560,000.00 |
| 4 | Tukang Besi | 13 | Orang | Rp | 53,000.00 | Rp 689,000.00 |
| 5 | Pekerja Besi | 26 | Orang | Rp | 40,000.00 | Rp 1,040,000.00 |
| 6 | Tukang Kayu | 19 | Orang | Rp | 53,000.00 | Rp 1,007,000.00 |
| 7 | Pekerja Kayu | 38 | Orang | Rp | 40,000.00 | Rp 1,520,000.00 |
| Jumlah | | | | | | Rp 5,367,000.00 |
| Bahan | | | | | | |
| 1 | Beton Redy Mix K400 | 0 | m ³ | Rp | 926,000.00 | Rp - |
| 2 | Beton Redy Mix K350 | 199 | m ³ | Rp | 894,500.00 | Rp 178,005,500.00 |
| 3 | Begisting pada balok | 33 | m ² | Rp | 45,165.94 | Rp 1,490,476.02 |
| 4 | Begisting pada kolom | 85.5 | m ² | Rp | 45,165.94 | Rp 3,861,687.87 |
| 5 | Begisting pada plat | 128 | m ² | Rp | 50,251.25 | Rp 6,432,160.00 |
| 6 | Besi D 25 | 0 | kg | Rp | 9,507.75 | Rp - |
| 7 | Besi D 22 | 827 | kg | Rp | 9,507.75 | Rp 7,861,768.32 |
| 8 | Besi D 19 | 0 | kg | Rp | 9,507.75 | Rp - |
| 9 | Besi D 16 | 0 | kg | Rp | 9,507.75 | Rp - |
| 10 | Besi D 13 | 67 | kg | Rp | 9,507.75 | Rp 634,357.08 |
| 11 | Besi D 10 | 5837 | kg | Rp | 9,507.75 | Rp 55,499,589.07 |
| Jumlah | | | | | | Rp 253,785,538.37 |
| Alat | | | | | | |
| 1 | Bar Cutter | 2 | unit | | | |
| 2 | Bar Bending | 2 | unit | | | |
| 3 | Cutting Whell | 2 | unit | | | |
| 4 | Vibrator Elektrik | 2 | unit | | | |
| 5 | Vibrator External | 2 | unit | | | |
| 6 | Vibrator Engine | 2 | unit | | | |
| 7 | Bor Beton | 1 | unit | | | |
| 8 | Hand Jack Hamer | 1 | unit | | | |
| 9 | Kompresor | 1 | unit | | | |
| 10 | Mesin Pompa Air | 1 | unit | | | |
| 11 | Molen & Mesin | 1 | unit | | | |
| 12 | Lampu HPIT | 40 | unit | | | |
| 13 | Kabel Twis | 600 | m | | | |
| 14 | Kabel Twis | 600 | m | | | |
| 15 | Kabel NYM | 800 | m | | | |
| 16 | Kabel NYM | 800 | m | | | |
| 17 | Mesin Las | 3 | unit | | | |
| 18 | Elpiji | 2 | unit | | | |
| 19 | Tabung gas | 2 | unit | | | |
| 20 | Bucket Concrete | 2 | unit | | | |
| 21 | Tremi Cor | | rol | | | |
| 22 | Tower Crane.1 | 1 | unit | | | |
| 23 | Tower Crane.2 | | unit | | | |
| 24 | Genset | 2 | unit | | | |
| 25 | Alimak | 1 | unit | | | |
| 26 | Total Station | 1 | unit | | | |
| 27 | Theodolite | 2 | unit | | | |
| 28 | Autolevel | 3 | unit | | | |
| Total | | | | | | Rp 259,152,538.37 |

| 11-Oct-15 | | | | | | |
|---------------|----------------------|--------|----------------|-------------------------|------------|--------------------------|
| No | Item | Jumlah | Satuan | Upah/Harga Bahan (Rp) | | Jumlah (Rp) |
| Tenaga | | | | | | |
| 1 | Mandor | 2 | Orang | Rp | 60,000.00 | Rp 120,000.00 |
| 2 | Tukang Cor | 0 | Orang | Rp | 53,000.00 | Rp - |
| 3 | Pekerja Cor | 0 | Orang | Rp | 40,000.00 | Rp - |
| 4 | Tukang Besi | 9 | Orang | Rp | 53,000.00 | Rp 477,000.00 |
| 5 | Pekerja Besi | 18 | Orang | Rp | 40,000.00 | Rp 720,000.00 |
| 6 | Tukang Kayu | 17 | Orang | Rp | 53,000.00 | Rp 901,000.00 |
| 7 | Pekerja Kayu | 34 | Orang | Rp | 40,000.00 | Rp 1,360,000.00 |
| Jumlah | | | | | | Rp 3,578,000.00 |
| Bahan | | | | | | |
| 1 | Beton Redy Mix K400 | 0 | m ³ | Rp | 926,000.00 | Rp - |
| 2 | Beton Redy Mix K350 | 0 | m ³ | Rp | 894,500.00 | Rp - |
| 3 | Begisting pada balok | 35 | m ² | Rp | 45,165.94 | Rp 1,580,807.90 |
| 4 | Begisting pada kolom | 0 | m ² | Rp | 45,165.94 | Rp - |
| 5 | Begisting pada plat | 64 | m ² | Rp | 50,251.25 | Rp 3,216,080.00 |
| 6 | Besi D 25 | 0 | kg | Rp | 9,507.75 | Rp - |
| 7 | Besi D 22 | 14552 | kg | Rp | 9,507.75 | Rp 138,352,349.88 |
| 8 | Besi D 19 | 2069 | kg | Rp | 9,507.75 | Rp 19,675,528.00 |
| 9 | Besi D 16 | 0 | kg | Rp | 9,507.75 | Rp - |
| 10 | Besi D 13 | 517 | kg | Rp | 9,507.75 | Rp 4,918,834.46 |
| 11 | Besi D 10 | 9546 | kg | Rp | 9,507.75 | Rp 90,761,911.75 |
| Jumlah | | | | | | Rp 258,505,512.00 |
| Alat | | | | | | |
| 1 | Bar Cutter | 2 | unit | | | |
| 2 | Bar Bending | 2 | unit | | | |
| 3 | Cutting Whell | 2 | unit | | | |
| 4 | Vibrorator Elektrik | 2 | unit | | | |
| 5 | Vibrorator External | 2 | unit | | | |
| 6 | Vibrorator Engine | 2 | unit | | | |
| 7 | Bor Beton | 1 | unit | | | |
| 8 | Hand Jack Hamer | 1 | unit | | | |
| 9 | Kompresor | 1 | unit | | | |
| 10 | Mesin Pompa Air | 1 | unit | | | |
| 11 | Molen & Mesin | 1 | unit | | | |
| 12 | Lampu HPIT | 40 | unit | | | |
| 13 | Kabel Twis | 600 | m1 | | | |
| 14 | Kabel Twis | 600 | m1 | | | |
| 15 | Kabel NYM | 800 | m1 | | | |
| 16 | Kabel NYM | 800 | m1 | | | |
| 17 | Mesin Las | 3 | unit | | | |
| 18 | Elpiji | 2 | unit | | | |
| 19 | Tabung gas | 2 | unit | | | |
| 20 | Bucket Concrete | 2 | unit | | | |
| 21 | Tremi Cor | | rol | | | |
| 22 | Tower Crane.1 | 1 | unit | | | |
| 23 | Tower Crane.2 | | unit | | | |
| 24 | Genset | 2 | unit | | | |
| 25 | Alimak | 1 | unit | | | |
| 26 | Total Station | 1 | unit | | | |
| 27 | Theodholite | 2 | unit | | | |
| 28 | Autolevel | 3 | unit | | | |
| Total | | | | | | Rp 262,083,512.00 |

| 12-Oct-15 | | | | | | |
|--------------|----------------------|--------|----------------|-------------------------|---------------|----------------|
| No | Item | Jumlah | Satuan | Upah/Harga Bahan (Rp) | Jumlah (Rp) | |
| Tenaga | | | | | | |
| 1 | Mandor | 2 | Orang | Rp 60,000.00 | Rp | 120,000.00 |
| 2 | Tukang Cor | 0 | Orang | Rp 53,000.00 | Rp | - |
| 3 | Pekerja Cor | 0 | Orang | Rp 40,000.00 | Rp | - |
| 4 | Tukang Besi | 14 | Orang | Rp 53,000.00 | Rp | 742,000.00 |
| 5 | Pekerja Besi | 28 | Orang | Rp 40,000.00 | Rp | 1,120,000.00 |
| 6 | Tukang Kayu | 20 | Orang | Rp 53,000.00 | Rp | 1,060,000.00 |
| 7 | Pekerja Kayu | 40 | Orang | Rp 40,000.00 | Rp | 1,600,000.00 |
| Jumlah | | | | | Rp | 4,642,000.00 |
| Bahan | | | | | | |
| 1 | Beton Redy Mix K400 | 0 | m ³ | Rp 926,000.00 | Rp | - |
| 2 | Beton Redy Mix K350 | 0 | m ³ | Rp 894,500.00 | Rp | - |
| 3 | Begisting pada balok | 324.5 | m ² | Rp 45,165.94 | Rp | 14,656,347.53 |
| 4 | Begisting pada kolom | 37 | m ² | Rp 45,165.94 | Rp | 1,671,139.78 |
| 5 | Begisting pada plat | 160.5 | m ² | Rp 50,251.25 | Rp | 8,065,325.63 |
| 6 | Besi D 25 | 5571 | kg | Rp 9,507.75 | Rp | 52,963,976.74 |
| 7 | Besi D 22 | 3534 | kg | Rp 9,507.75 | Rp | 33,598,650.48 |
| 8 | Besi D 19 | 0 | kg | Rp 9,507.75 | Rp | - |
| 9 | Besi D 16 | 0 | kg | Rp 9,507.75 | Rp | - |
| 10 | Besi D 13 | 4789 | kg | Rp 9,507.75 | Rp | 45,530,908.11 |
| 11 | Besi D 10 | 7394 | kg | Rp 9,507.75 | Rp | 70,296,717.18 |
| Jumlah | | | | | Rp | 226,783,065.44 |
| Alat | | | | | | |
| 1 | Bar Cutter | 2 | unit | | | |
| 2 | Bar Bending | 2 | unit | | | |
| 3 | Cutting Whell | 2 | unit | | | |
| 4 | Vibrator Elektrik | 2 | unit | | | |
| 5 | Vibrator External | 2 | unit | | | |
| 6 | Vibrator Engine | 2 | unit | | | |
| 7 | Bor Beton | 1 | unit | | | |
| 8 | Hand Jack Hamer | 1 | unit | | | |
| 9 | Kompresor | 1 | unit | | | |
| 10 | Mesin Pompa Air | 1 | unit | | | |
| 11 | Molen & Mesin | 1 | unit | | | |
| 12 | Lampu HPIT | 40 | unit | | | |
| 13 | Kabel Twis | 600 | m | | | |
| 14 | Kabel Twis | 600 | m | | | |
| 15 | Kabel NYM | 800 | m | | | |
| 16 | Kabel NYM | 800 | m | | | |
| 17 | Mesin Las | 3 | unit | | | |
| 18 | Elpiji | 2 | unit | | | |
| 19 | Tabung gas | 2 | unit | | | |
| 20 | Bucket Concrete | 2 | unit | | | |
| 21 | Tremi Cor | | rol | | | |
| 22 | Tower Crane.1 | 1 | unit | | | |
| 23 | Tower Crane.2 | | unit | | | |
| 24 | Genset | 2 | unit | | | |
| 25 | Alimak | 1 | unit | | | |
| 26 | Total Station | 1 | unit | | | |
| 27 | Theodolite | 2 | unit | | | |
| 28 | Autolevel | 3 | unit | | | |
| Total | | | | | Rp | 231,425,065.44 |

| 13-Oct-15 | | | | | | |
|--------------|----------------------|--------|----------------|-------------------------|---------------|----------------|
| No | Item | Jumlah | Satuan | Upah/Harga Bahan (Rp) | Jumlah (Rp) | |
| Tenaga | | | | | | |
| 1 | Mandor | 2 | Orang | Rp 60,000.00 | Rp | 120,000.00 |
| 2 | Tukang Cor | 0 | Orang | Rp 53,000.00 | Rp | - |
| 3 | Pekerja Cor | 0 | Orang | Rp 40,000.00 | Rp | - |
| 4 | Tukang Besi | 14 | Orang | Rp 53,000.00 | Rp | 742,000.00 |
| 5 | Pekerja Besi | 28 | Orang | Rp 40,000.00 | Rp | 1,120,000.00 |
| 6 | Tukang Kayu | 20 | Orang | Rp 53,000.00 | Rp | 1,060,000.00 |
| 7 | Pekerja Kayu | 40 | Orang | Rp 40,000.00 | Rp | 1,600,000.00 |
| Jumlah | | | | | Rp | 4,642,000.00 |
| Bahan | | | | | | |
| 1 | Beton Redy Mix K400 | 0 | m ³ | Rp 926,000.00 | Rp | - |
| 2 | Beton Redy Mix K350 | 0 | m ³ | Rp 894,500.00 | Rp | - |
| 3 | Begisting pada balok | 114 | m ² | Rp 45,165.94 | Rp | 5,148,917.16 |
| 4 | Begisting pada kolom | 0 | m ² | Rp 45,165.94 | Rp | - |
| 5 | Begisting pada plat | 498 | m ² | Rp 50,251.25 | Rp | 25,025,122.50 |
| 6 | Besi D 25 | 8397 | kg | Rp 9,507.75 | Rp | 79,836,063.33 |
| 7 | Besi D 22 | 0 | kg | Rp 9,507.75 | Rp | - |
| 8 | Besi D 19 | 0 | kg | Rp 9,507.75 | Rp | - |
| 9 | Besi D 16 | 0 | kg | Rp 9,507.75 | Rp | - |
| 10 | Besi D 13 | 3057 | kg | Rp 9,507.75 | Rp | 29,067,346.21 |
| 11 | Besi D 10 | 2394 | kg | Rp 9,507.75 | Rp | 22,762,913.92 |
| Jumlah | | | | | Rp | 161,840,363.11 |
| Alat | | | | | | |
| 1 | Bar Cutter | 2 | unit | | | |
| 2 | Bar Bending | 2 | unit | | | |
| 3 | Cutting Whell | 2 | unit | | | |
| 4 | Vibrator Elektrik | 2 | unit | | | |
| 5 | Vibrator External | 2 | unit | | | |
| 6 | Vibrator Engine | 2 | unit | | | |
| 7 | Bor Beton | 1 | unit | | | |
| 8 | Hand Jack Hamer | 1 | unit | | | |
| 9 | Kompresor | 1 | unit | | | |
| 10 | Mesin Pompa Air | 1 | unit | | | |
| 11 | Molen & Mesin | 1 | unit | | | |
| 12 | Lampu HPIT | 40 | unit | | | |
| 13 | Kabel Twis | 600 | m | | | |
| 14 | Kabel Twis | 600 | m | | | |
| 15 | Kabel NYM | 800 | m | | | |
| 16 | Kabel NYM | 800 | m | | | |
| 17 | Mesin Las | 3 | unit | | | |
| 18 | Elpiji | 2 | unit | | | |
| 19 | Tabung gas | 2 | unit | | | |
| 20 | Bucket Concrete | 2 | unit | | | |
| 21 | Tremi Cor | | rol | | | |
| 22 | Tower Crane.1 | 1 | unit | | | |
| 23 | Tower Crane.2 | | unit | | | |
| 24 | Genset | 2 | unit | | | |
| 25 | Alimak | 1 | unit | | | |
| 26 | Total Station | 1 | unit | | | |
| 27 | Theodolite | 2 | unit | | | |
| 28 | Autolevel | 3 | unit | | | |
| Total | | | | | Rp | 166,482,363.11 |

| 14-Oct-15 | | | | | | |
|--------------|----------------------|--------|----------------|-------------------------|---------------|---------------|
| No | Item | Jumlah | Satuan | Upah/Harga Bahan (Rp) | Jumlah (Rp) | |
| Tenaga | | | | | | |
| 1 | Mandor | 3 | Orang | Rp 60,000.00 | Rp | 180,000.00 |
| 2 | Tukang Cor | 6 | Orang | Rp 53,000.00 | Rp | 318,000.00 |
| 3 | Pekerja Cor | 12 | Orang | Rp 40,000.00 | Rp | 480,000.00 |
| 4 | Tukang Besi | 10 | Orang | Rp 53,000.00 | Rp | 530,000.00 |
| 5 | Pekerja Besi | 20 | Orang | Rp 40,000.00 | Rp | 800,000.00 |
| 6 | Tukang Kayu | 24 | Orang | Rp 53,000.00 | Rp | 1,272,000.00 |
| 7 | Pekerja Kayu | 48 | Orang | Rp 40,000.00 | Rp | 1,920,000.00 |
| Jumlah | | | | | Rp | 5,500,000.00 |
| Bahan | | | | | | |
| 1 | Beton Redy Mix K400 | 39 | m ³ | Rp 926,000.00 | Rp | 36,114,000.00 |
| 2 | Beton Redy Mix K350 | 0 | m ³ | Rp 894,500.00 | Rp | - |
| 3 | Begisting pada balok | 93 | m ² | Rp 45,165.94 | Rp | 4,200,432.42 |
| 4 | Begisting pada kolom | 0 | m ² | Rp 45,165.94 | Rp | - |
| 5 | Begisting pada plat | 73 | m ² | Rp 50,251.25 | Rp | 3,668,341.25 |
| 6 | Besi D 25 | 0 | kg | Rp 9,507.75 | Rp | - |
| 7 | Besi D 22 | 0 | kg | Rp 9,507.75 | Rp | - |
| 8 | Besi D 19 | 0 | kg | Rp 9,507.75 | Rp | - |
| 9 | Besi D 16 | 0 | kg | Rp 9,507.75 | Rp | - |
| 10 | Besi D 13 | 0 | kg | Rp 9,507.75 | Rp | - |
| 11 | Besi D 10 | 2506 | kg | Rp 9,507.75 | Rp | 23,822,618.40 |
| Jumlah | | | | | Rp | 67,805,392.07 |
| Alat | | | | | | |
| 1 | Bar Cutter | 2 | unit | | | |
| 2 | Bar Bending | 2 | unit | | | |
| 3 | Cutting Whell | 2 | unit | | | |
| 4 | Vibrator Elektrik | 2 | unit | | | |
| 5 | Vibrator External | 2 | unit | | | |
| 6 | Vibrator Engine | 2 | unit | | | |
| 7 | Bor Beton | 1 | unit | | | |
| 8 | Hand Jack Hamer | 1 | unit | | | |
| 9 | Kompresor | 1 | unit | | | |
| 10 | Mesin Pompa Air | 1 | unit | | | |
| 11 | Molen & Mesin | 1 | unit | | | |
| 12 | Lampu HPIT | 40 | unit | | | |
| 13 | Kabel Twis | 600 | m | | | |
| 14 | Kabel Twis | 600 | m | | | |
| 15 | Kabel NYM | 800 | m | | | |
| 16 | Kabel NYM | 800 | m | | | |
| 17 | Mesin Las | 3 | unit | | | |
| 18 | Elpiji | 2 | unit | | | |
| 19 | Tabung gas | 2 | unit | | | |
| 20 | Bucket Concrete | 2 | unit | | | |
| 21 | Tremi Cor | | rol | | | |
| 22 | Tower Crane.1 | 1 | unit | | | |
| 23 | Tower Crane.2 | | unit | | | |
| 24 | Genset | 2 | unit | | | |
| 25 | Alimak | 1 | unit | | | |
| 26 | Total Station | 1 | unit | | | |
| 27 | Theodolite | 2 | unit | | | |
| 28 | Autolevel | 3 | unit | | | |
| Total | | | | | Rp | 73,305,392.07 |

| 15-Oct-15 | | | | | | |
|--------------|----------------------|--------|----------------|-------------------------|---------------|----------------|
| No | Item | Jumlah | Satuan | Upah/Harga Bahan (Rp) | Jumlah (Rp) | |
| Tenaga | | | | | | |
| 1 | Mandor | 3 | Orang | Rp 60,000.00 | Rp | 180,000.00 |
| 2 | Tukang Cor | 7 | Orang | Rp 53,000.00 | Rp | 371,000.00 |
| 3 | Pekerja Cor | 14 | Orang | Rp 40,000.00 | Rp | 560,000.00 |
| 4 | Tukang Besi | 13 | Orang | Rp 53,000.00 | Rp | 689,000.00 |
| 5 | Pekerja Besi | 26 | Orang | Rp 40,000.00 | Rp | 1,040,000.00 |
| 6 | Tukang Kayu | 24 | Orang | Rp 53,000.00 | Rp | 1,272,000.00 |
| 7 | Pekerja Kayu | 48 | Orang | Rp 40,000.00 | Rp | 1,920,000.00 |
| Jumlah | | | | | Rp | 6,032,000.00 |
| Bahan | | | | | | |
| 1 | Beton Redy Mix K400 | 0 | m ³ | Rp 926,000.00 | Rp | - |
| 2 | Beton Redy Mix K350 | 161 | m ³ | Rp 894,500.00 | Rp | 144,014,500.00 |
| 3 | Begisting pada balok | 74 | m ² | Rp 45,165.94 | Rp | 3,342,279.56 |
| 4 | Begisting pada kolom | 0 | m ² | Rp 45,165.94 | Rp | - |
| 5 | Begisting pada plat | 94 | m ² | Rp 50,251.25 | Rp | 4,723,617.50 |
| 6 | Besi D 25 | 0 | kg | Rp 9,507.75 | Rp | - |
| 7 | Besi D 22 | 8068 | kg | Rp 9,507.75 | Rp | 76,709,384.31 |
| 8 | Besi D 19 | 0 | kg | Rp 9,507.75 | Rp | - |
| 9 | Besi D 16 | 0 | kg | Rp 9,507.75 | Rp | - |
| 10 | Besi D 13 | 0 | kg | Rp 9,507.75 | Rp | - |
| 11 | Besi D 10 | 4711 | kg | Rp 9,507.75 | Rp | 44,792,928.72 |
| Jumlah | | | | | Rp | 273,582,710.09 |
| Alat | | | | | | |
| 1 | Bar Cutter | 2 | unit | | | |
| 2 | Bar Bending | 2 | unit | | | |
| 3 | Cutting Whell | 2 | unit | | | |
| 4 | Vibrator Elektrik | 2 | unit | | | |
| 5 | Vibrator External | 2 | unit | | | |
| 6 | Vibrator Engine | 2 | unit | | | |
| 7 | Bor Beton | 1 | unit | | | |
| 8 | Hand Jack Hamer | 1 | unit | | | |
| 9 | Kompresor | 1 | unit | | | |
| 10 | Mesin Pompa Air | 1 | unit | | | |
| 11 | Molen & Mesin | 1 | unit | | | |
| 12 | Lampu HPIT | 40 | unit | | | |
| 13 | Kabel Twis | 600 | m | | | |
| 14 | Kabel Twis | 600 | m | | | |
| 15 | Kabel NYM | 800 | m | | | |
| 16 | Kabel NYM | 800 | m | | | |
| 17 | Mesin Las | 3 | unit | | | |
| 18 | Elpiji | 2 | unit | | | |
| 19 | Tabung gas | 2 | unit | | | |
| 20 | Bucket Concrete | 2 | unit | | | |
| 21 | Tremi Cor | | rol | | | |
| 22 | Tower Crane.1 | 1 | unit | | | |
| 23 | Tower Crane.2 | | unit | | | |
| 24 | Genset | 2 | unit | | | |
| 25 | Alimak | 1 | unit | | | |
| 26 | Total Station | 1 | unit | | | |
| 27 | Theodolite | 2 | unit | | | |
| 28 | Autolevel | 3 | unit | | | |
| Total | | | | | Rp | 279,614,710.09 |

| Minggu 10 (16 s/d 22 Oktober 2015) | | | | | | |
|--------------------------------------|----------------------|--------|----------------|-------------------------|---------------|----------------|
| 16-Oct-15 | | | | | | |
| No | Item | Jumlah | Satuan | Upah/Harga Bahan (Rp) | Jumlah (Rp) | |
| Tenaga | | | | | | |
| 1 | Mandor | 3 | Orang | Rp 60,000.00 | Rp | 180,000.00 |
| 2 | Tukang Cor | 7 | Orang | Rp 53,000.00 | Rp | 371,000.00 |
| 3 | Pekerja Cor | 14 | Orang | Rp 40,000.00 | Rp | 560,000.00 |
| 4 | Tukang Besi | 14 | Orang | Rp 53,000.00 | Rp | 742,000.00 |
| 5 | Pekerja Besi | 28 | Orang | Rp 40,000.00 | Rp | 1,120,000.00 |
| 6 | Tukang Kayu | 24 | Orang | Rp 53,000.00 | Rp | 1,272,000.00 |
| 7 | Pekerja Kayu | 48 | Orang | Rp 40,000.00 | Rp | 1,920,000.00 |
| Jumlah | | | | | Rp | 6,165,000.00 |
| Bahan | | | | | | |
| 1 | Beton Redy Mix K400 | 41 | m ³ | Rp 926,000.00 | Rp | 37,966,000.00 |
| 2 | Beton Redy Mix K350 | 0 | m ³ | Rp 894,500.00 | Rp | - |
| 3 | Begisting pada balok | 396.5 | m ² | Rp 45,165.94 | Rp | 17,908,295.21 |
| 4 | Begisting pada kolom | 0 | m ² | Rp 45,165.94 | Rp | - |
| 5 | Begisting pada plat | 440.5 | m ² | Rp 50,251.25 | Rp | 22,135,675.63 |
| 6 | Besi D 25 | 4605 | kg | Rp 9,507.75 | Rp | 43,783,519.62 |
| 7 | Besi D 22 | 6037 | kg | Rp 9,507.75 | Rp | 57,394,330.97 |
| 8 | Besi D 19 | 0 | kg | Rp 9,507.75 | Rp | - |
| 9 | Besi D 16 | 0 | kg | Rp 9,507.75 | Rp | - |
| 10 | Besi D 13 | 2097 | kg | Rp 9,507.75 | Rp | 19,933,363.45 |
| 11 | Besi D 10 | 2364 | kg | Rp 9,507.75 | Rp | 22,473,239.64 |
| Jumlah | | | | | Rp | 221,594,424.51 |
| Alat | | | | | | |
| 1 | Bar Cutter | 2 | unit | | | |
| 2 | Bar Bending | 2 | unit | | | |
| 3 | Cutting Whell | 2 | unit | | | |
| 4 | Vibrator Elektrik | 2 | unit | | | |
| 5 | Vibrator External | 2 | unit | | | |
| 6 | Vibrator Engine | 2 | unit | | | |
| 7 | Bor Beton | 1 | unit | | | |
| 8 | Hand Jack Hamer | 1 | unit | | | |
| 9 | Kompresor | 1 | unit | | | |
| 10 | Mesin Pompa Air | 1 | unit | | | |
| 11 | Molen & Mesin | 1 | unit | | | |
| 12 | Lampu HPIT | 40 | unit | | | |
| 13 | Kabel Twis | 600 | m1 | | | |
| 14 | Kabel Twis | 600 | m1 | | | |
| 15 | Kabel NYM | 800 | m1 | | | |
| 16 | Kabel NYM | 800 | m1 | | | |
| 17 | Mesin Las | 3 | unit | | | |
| 18 | Elpiji | 2 | unit | | | |
| 19 | Tabung gas | 2 | unit | | | |
| 20 | Bucket Concrete | 2 | unit | | | |
| 21 | Tremi Cor | | rol | | | |
| 22 | Tower Crane.1 | 1 | unit | | | |
| 23 | Tower Crane.2 | | unit | | | |
| 24 | Genset | 2 | unit | | | |
| 25 | Alimak | 1 | unit | | | |
| 26 | Total Station | 1 | unit | | | |
| 27 | Theodholite | 2 | unit | | | |
| 28 | Autolevel | 3 | unit | | | |
| Total | | | | | Rp | 227,759,424.51 |

| 17-Oct-15 | | | | | | |
|--------------|----------------------|--------|----------------|-------------------------|------------|--------------------------|
| No | Item | Jumlah | Satuan | Upah/Harga Bahan (Rp) | | Jumlah (Rp) |
| Tenaga | | | | | | |
| 1 | Mandor | 3 | Orang | Rp | 60,000.00 | Rp 180,000.00 |
| 2 | Tukang Cor | 7 | Orang | Rp | 53,000.00 | Rp 371,000.00 |
| 3 | Pekerja Cor | 14 | Orang | Rp | 40,000.00 | Rp 560,000.00 |
| 4 | Tukang Besi | 14 | Orang | Rp | 53,000.00 | Rp 742,000.00 |
| 5 | Pekerja Besi | 28 | Orang | Rp | 40,000.00 | Rp 1,120,000.00 |
| 6 | Tukang Kayu | 25 | Orang | Rp | 53,000.00 | Rp 1,325,000.00 |
| 7 | Pekerja Kayu | 50 | Orang | Rp | 40,000.00 | Rp 2,000,000.00 |
| Jumlah | | | | | | Rp 6,298,000.00 |
| Bahan | | | | | | |
| 1 | Beton Redy Mix K400 | 2.5 | m ³ | Rp | 926,000.00 | Rp 2,315,000.00 |
| 2 | Beton Redy Mix K350 | 64.5 | m ³ | Rp | 894,500.00 | Rp 57,695,250.00 |
| 3 | Begisting pada balok | 102 | m ² | Rp | 45,165.94 | Rp 4,606,925.88 |
| 4 | Begisting pada kolom | 0 | m ² | Rp | 45,165.94 | Rp - |
| 5 | Begisting pada plat | 309.5 | m ² | Rp | 50,251.25 | Rp 15,552,761.88 |
| 6 | Besi D 25 | 4592 | kg | Rp | 9,507.75 | Rp 43,663,605.02 |
| 7 | Besi D 22 | 0 | kg | Rp | 9,507.75 | Rp - |
| 8 | Besi D 19 | 0 | kg | Rp | 9,507.75 | Rp - |
| 9 | Besi D 16 | 0 | kg | Rp | 9,507.75 | Rp - |
| 10 | Besi D 13 | 810 | kg | Rp | 9,507.75 | Rp 7,705,342.06 |
| 11 | Besi D 10 | 3281 | kg | Rp | 9,507.75 | Rp 31,192,337.19 |
| Jumlah | | | | | | Rp 162,731,222.03 |
| Alat | | | | | | |
| 1 | Bar Cutter | 2 | unit | | | |
| 2 | Bar Bending | 2 | unit | | | |
| 3 | Cutting Whell | 2 | unit | | | |
| 4 | Vibrorator Elektrik | 2 | unit | | | |
| 5 | Vibrorator External | 2 | unit | | | |
| 6 | Vibrorator Engine | 2 | unit | | | |
| 7 | Bor Beton | 1 | unit | | | |
| 8 | Hand Jack Hamer | 1 | unit | | | |
| 9 | Kompresor | 1 | unit | | | |
| 10 | Mesin Pompa Air | 1 | unit | | | |
| 11 | Molen & Mesin | 1 | unit | | | |
| 12 | Lampu HPIT | 40 | unit | | | |
| 13 | Kabel Twis | 600 | m1 | | | |
| 14 | Kabel Twis | 600 | m1 | | | |
| 15 | Kabel NYM | 800 | m1 | | | |
| 16 | Kabel NYM | 800 | m1 | | | |
| 17 | Mesin Las | 3 | unit | | | |
| 18 | Elpiji | 2 | unit | | | |
| 19 | Tabung gas | 2 | unit | | | |
| 20 | Bucket Concrete | 2 | unit | | | |
| 21 | Tremi Cor | | rol | | | |
| 22 | Tower Crane.1 | 1 | unit | | | |
| 23 | Tower Crane.2 | | unit | | | |
| 24 | Genset | 2 | unit | | | |
| 25 | Alimak | 1 | unit | | | |
| 26 | Total Station | 1 | unit | | | |
| 27 | Theodholite | 2 | unit | | | |
| 28 | Autolevel | 3 | unit | | | |
| Total | | | | | | Rp 169,029,222.03 |

| 18-Oct-15 | | | | | | |
|--------------|----------------------|--------|----------------|-------------------------|------------|--------------------------|
| No | Item | Jumlah | Satuan | Upah/Harga Bahan (Rp) | | Jumlah (Rp) |
| Tenaga | | | | | | |
| 1 | Mandor | 3 | Orang | Rp | 60,000.00 | Rp 180,000.00 |
| 2 | Tukang Cor | 3 | Orang | Rp | 53,000.00 | Rp 159,000.00 |
| 3 | Pekerja Cor | 6 | Orang | Rp | 40,000.00 | Rp 240,000.00 |
| 4 | Tukang Besi | 5 | Orang | Rp | 53,000.00 | Rp 265,000.00 |
| 5 | Pekerja Besi | 10 | Orang | Rp | 40,000.00 | Rp 400,000.00 |
| 6 | Tukang Kayu | 13 | Orang | Rp | 53,000.00 | Rp 689,000.00 |
| 7 | Pekerja Kayu | 26 | Orang | Rp | 40,000.00 | Rp 1,040,000.00 |
| Jumlah | | | | | | Rp 2,973,000.00 |
| Bahan | | | | | | |
| 1 | Beton Redy Mix K400 | 3.5 | m ³ | Rp | 926,000.00 | Rp 3,241,000.00 |
| 2 | Beton Redy Mix K350 | 141.5 | m ³ | Rp | 894,500.00 | Rp 126,571,750.00 |
| 3 | Begisting pada balok | 119 | m ² | Rp | 45,165.94 | Rp 5,374,746.86 |
| 4 | Begisting pada kolom | 0 | m ² | Rp | 45,165.94 | Rp - |
| 5 | Begisting pada plat | 384 | m ² | Rp | 50,251.25 | Rp 19,296,480.00 |
| 6 | Besi D 25 | 3801 | kg | Rp | 9,507.75 | Rp 36,134,394.03 |
| 7 | Besi D 22 | 2438 | kg | Rp | 9,507.75 | Rp 23,184,054.14 |
| 8 | Besi D 19 | 4512 | kg | Rp | 9,507.75 | Rp 42,900,992.12 |
| 9 | Besi D 16 | 0 | kg | Rp | 9,507.75 | Rp - |
| 10 | Besi D 13 | 6580 | kg | Rp | 9,507.75 | Rp 62,557,371.18 |
| 11 | Besi D 10 | 851 | kg | Rp | 9,507.75 | Rp 8,093,115.65 |
| Jumlah | | | | | | Rp 327,353,903.98 |
| Alat | | | | | | |
| 1 | Bar Cutter | 2 | unit | | | |
| 2 | Bar Bending | 2 | unit | | | |
| 3 | Cutting Whell | 2 | unit | | | |
| 4 | Vibrorator Elektrik | 2 | unit | | | |
| 5 | Vibrorator External | 2 | unit | | | |
| 6 | Vibrorator Engine | 2 | unit | | | |
| 7 | Bor Beton | 1 | unit | | | |
| 8 | Hand Jack Hamer | 1 | unit | | | |
| 9 | Kompresor | 1 | unit | | | |
| 10 | Mesin Pompa Air | 1 | unit | | | |
| 11 | Molen & Mesin | 1 | unit | | | |
| 12 | Lampu HPIT | 40 | unit | | | |
| 13 | Kabel Twis | 600 | m1 | | | |
| 14 | Kabel Twis | 600 | m1 | | | |
| 15 | Kabel NYM | 800 | m1 | | | |
| 16 | Kabel NYM | 800 | m1 | | | |
| 17 | Mesin Las | 3 | unit | | | |
| 18 | Elpiji | 2 | unit | | | |
| 19 | Tabung gas | 2 | unit | | | |
| 20 | Bucket Concrete | 2 | unit | | | |
| 21 | Tremi Cor | | rol | | | |
| 22 | Tower Crane.1 | 1 | unit | | | |
| 23 | Tower Crane.2 | | unit | | | |
| 24 | Genset | 2 | unit | | | |
| 25 | Alimak | 1 | unit | | | |
| 26 | Total Station | 1 | unit | | | |
| 27 | Theodholite | 2 | unit | | | |
| 28 | Autolevel | 3 | unit | | | |
| Total | | | | | | Rp 330,326,903.98 |

| 19-Oct-15 | | | | | | |
|--------------|----------------------|--------|----------------|-------------------------|------------|------------------|
| No | Item | Jumlah | Satuan | Upah/Harga Bahan (Rp) | | Jumlah (Rp) |
| Tenaga | | | | | | |
| 1 | Mandor | 1 | Orang | Rp | 60,000.00 | Rp 60,000.00 |
| 2 | Tukang Cor | 0 | Orang | Rp | 53,000.00 | Rp - |
| 3 | Pekerja Cor | 0 | Orang | Rp | 40,000.00 | Rp - |
| 4 | Tukang Besi | 0 | Orang | Rp | 53,000.00 | Rp - |
| 5 | Pekerja Besi | 0 | Orang | Rp | 40,000.00 | Rp - |
| 6 | Tukang Kayu | 18 | Orang | Rp | 53,000.00 | Rp 954,000.00 |
| 7 | Pekerja Kayu | 36 | Orang | Rp | 40,000.00 | Rp 1,440,000.00 |
| Jumlah | | | | | | Rp 2,454,000.00 |
| Bahan | | | | | | |
| 1 | Beton Redy Mix K400 | 0 | m ³ | Rp | 926,000.00 | Rp - |
| 2 | Beton Redy Mix K350 | 0 | m ³ | Rp | 894,500.00 | Rp - |
| 3 | Begisting pada balok | 86 | m ² | Rp | 45,165.94 | Rp 3,884,270.84 |
| 4 | Begisting pada kolom | 0 | m ² | Rp | 45,165.94 | Rp - |
| 5 | Begisting pada plat | 230 | m ² | Rp | 50,251.25 | Rp 11,557,787.50 |
| 6 | Besi D 25 | 0 | kg | Rp | 9,507.75 | Rp - |
| 7 | Besi D 22 | 0 | kg | Rp | 9,507.75 | Rp - |
| 8 | Besi D 19 | 0 | kg | Rp | 9,507.75 | Rp - |
| 9 | Besi D 16 | 0 | kg | Rp | 9,507.75 | Rp - |
| 10 | Besi D 13 | 0 | kg | Rp | 9,507.75 | Rp - |
| 11 | Besi D 10 | 0 | kg | Rp | 9,507.75 | Rp - |
| Jumlah | | | | | | Rp 15,442,058.34 |
| Alat | | | | | | |
| 1 | Bar Cutter | 2 | unit | | | |
| 2 | Bar Bending | 2 | unit | | | |
| 3 | Cutting Whell | 2 | unit | | | |
| 4 | Vibrorator Elektrik | 2 | unit | | | |
| 5 | Vibrorator External | 2 | unit | | | |
| 6 | Vibrorator Engine | 2 | unit | | | |
| 7 | Bor Beton | 1 | unit | | | |
| 8 | Hand Jack Hamer | 1 | unit | | | |
| 9 | Kompresor | 1 | unit | | | |
| 10 | Mesin Pompa Air | 1 | unit | | | |
| 11 | Molen & Mesin | 1 | unit | | | |
| 12 | Lampu HPIT | 40 | unit | | | |
| 13 | Kabel Twis | 600 | m1 | | | |
| 14 | Kabel Twis | 600 | m1 | | | |
| 15 | Kabel NYM | 800 | m1 | | | |
| 16 | Kabel NYM | 800 | m1 | | | |
| 17 | Mesin Las | 3 | unit | | | |
| 18 | Elpiji | 2 | unit | | | |
| 19 | Tabung gas | 2 | unit | | | |
| 20 | Bucket Concrete | 2 | unit | | | |
| 21 | Tremi Cor | | rol | | | |
| 22 | Tower Crane.1 | 1 | unit | | | |
| 23 | Tower Crane.2 | | unit | | | |
| 24 | Genset | 2 | unit | | | |
| 25 | Alimak | 1 | unit | | | |
| 26 | Total Station | 1 | unit | | | |
| 27 | Theodholite | 2 | unit | | | |
| 28 | Autolevel | 3 | unit | | | |
| Total | | | | | | Rp 17,896,058.34 |

| 20-Oct-15 | | | | | | |
|--------------|----------------------|--------|----------------|-------------------------|------------|--------------------------|
| No | Item | Jumlah | Satuan | Upah/Harga Bahan (Rp) | | Jumlah (Rp) |
| Tenaga | | | | | | |
| 1 | Mandor | 3 | Orang | Rp | 60,000.00 | Rp 180,000.00 |
| 2 | Tukang Cor | 3 | Orang | Rp | 53,000.00 | Rp 159,000.00 |
| 3 | Pekerja Cor | 6 | Orang | Rp | 40,000.00 | Rp 240,000.00 |
| 4 | Tukang Besi | 14 | Orang | Rp | 53,000.00 | Rp 742,000.00 |
| 5 | Pekerja Besi | 28 | Orang | Rp | 40,000.00 | Rp 1,120,000.00 |
| 6 | Tukang Kayu | 18 | Orang | Rp | 53,000.00 | Rp 954,000.00 |
| 7 | Pekerja Kayu | 36 | Orang | Rp | 40,000.00 | Rp 1,440,000.00 |
| Jumlah | | | | | | Rp 4,835,000.00 |
| Bahan | | | | | | |
| 1 | Beton Redy Mix K400 | 8.5 | m ³ | Rp | 926,000.00 | Rp 7,871,000.00 |
| 2 | Beton Redy Mix K350 | 42.5 | m ³ | Rp | 894,500.00 | Rp 38,016,250.00 |
| 3 | Begisting pada balok | 87 | m ² | Rp | 45,165.94 | Rp 3,929,436.78 |
| 4 | Begisting pada kolom | 0 | m ² | Rp | 45,165.94 | Rp - |
| 5 | Begisting pada plat | 64 | m ² | Rp | 50,251.25 | Rp 3,216,080.00 |
| 6 | Besi D 25 | 0 | kg | Rp | 9,507.75 | Rp - |
| 7 | Besi D 22 | 6033 | kg | Rp | 9,507.75 | Rp 57,362,882.27 |
| 8 | Besi D 19 | 0 | kg | Rp | 9,507.75 | Rp - |
| 9 | Besi D 16 | 0 | kg | Rp | 9,507.75 | Rp - |
| 10 | Besi D 13 | 353 | kg | Rp | 9,507.75 | Rp 3,352,052.34 |
| 11 | Besi D 10 | 6167 | kg | Rp | 9,507.75 | Rp 58,632,971.84 |
| Jumlah | | | | | | Rp 172,380,673.22 |
| Alat | | | | | | |
| 1 | Bar Cutter | 2 | unit | | | |
| 2 | Bar Bending | 2 | unit | | | |
| 3 | Cutting Whell | 2 | unit | | | |
| 4 | Vibrorator Elektrik | 2 | unit | | | |
| 5 | Vibrorator External | 2 | unit | | | |
| 6 | Vibrorator Engine | 2 | unit | | | |
| 7 | Bor Beton | 1 | unit | | | |
| 8 | Hand Jack Hamer | 1 | unit | | | |
| 9 | Kompresor | 1 | unit | | | |
| 10 | Mesin Pompa Air | 1 | unit | | | |
| 11 | Molen & Mesin | 1 | unit | | | |
| 12 | Lampu HPIT | 40 | unit | | | |
| 13 | Kabel Twis | 600 | m1 | | | |
| 14 | Kabel Twis | 600 | m1 | | | |
| 15 | Kabel NYM | 800 | m1 | | | |
| 16 | Kabel NYM | 800 | m1 | | | |
| 17 | Mesin Las | 3 | unit | | | |
| 18 | Elpiji | 2 | unit | | | |
| 19 | Tabung gas | 2 | unit | | | |
| 20 | Bucket Concrete | 2 | unit | | | |
| 21 | Tremi Cor | | rol | | | |
| 22 | Tower Crane.1 | 1 | unit | | | |
| 23 | Tower Crane.2 | | unit | | | |
| 24 | Genset | 2 | unit | | | |
| 25 | Alimak | 1 | unit | | | |
| 26 | Total Station | 1 | unit | | | |
| 27 | Theodholite | 2 | unit | | | |
| 28 | Autolevel | 3 | unit | | | |
| Total | | | | | | Rp 177,215,673.22 |

| 21-Oct-15 | | | | | | |
|--------------|----------------------|--------|----------------|-------------------------|------------|--------------------------|
| No | Item | Jumlah | Satuan | Upah/Harga Bahan (Rp) | | Jumlah (Rp) |
| Tenaga | | | | | | |
| 1 | Mandor | 3 | Orang | Rp | 60,000.00 | Rp 180,000.00 |
| 2 | Tukang Cor | 6 | Orang | Rp | 53,000.00 | Rp 318,000.00 |
| 3 | Pekerja Cor | 12 | Orang | Rp | 40,000.00 | Rp 480,000.00 |
| 4 | Tukang Besi | 13 | Orang | Rp | 53,000.00 | Rp 689,000.00 |
| 5 | Pekerja Besi | 26 | Orang | Rp | 40,000.00 | Rp 1,040,000.00 |
| 6 | Tukang Kayu | 21 | Orang | Rp | 53,000.00 | Rp 1,113,000.00 |
| 7 | Pekerja Kayu | 42 | Orang | Rp | 40,000.00 | Rp 1,680,000.00 |
| Jumlah | | | | | | Rp 5,500,000.00 |
| Bahan | | | | | | |
| 1 | Beton Redy Mix K400 | 7 | m ³ | Rp | 926,000.00 | Rp 6,482,000.00 |
| 2 | Beton Redy Mix K350 | 23 | m ³ | Rp | 894,500.00 | Rp 20,573,500.00 |
| 3 | Begisting pada balok | 196 | m ² | Rp | 45,165.94 | Rp 8,852,524.24 |
| 4 | Begisting pada kolom | 0 | m ² | Rp | 45,165.94 | Rp - |
| 5 | Begisting pada plat | 460.5 | m ² | Rp | 50,251.25 | Rp 23,140,700.63 |
| 6 | Besi D 25 | 4593 | kg | Rp | 9,507.75 | Rp 43,668,211.53 |
| 7 | Besi D 22 | 6439 | kg | Rp | 9,507.75 | Rp 61,219,380.17 |
| 8 | Besi D 19 | 0 | kg | Rp | 9,507.75 | Rp - |
| 9 | Besi D 16 | 0 | kg | Rp | 9,507.75 | Rp - |
| 10 | Besi D 13 | 1249 | kg | Rp | 9,507.75 | Rp 11,877,395.06 |
| 11 | Besi D 10 | 5383 | kg | Rp | 9,507.75 | Rp 51,179,559.25 |
| Jumlah | | | | | | Rp 226,993,270.87 |
| Alat | | | | | | |
| 1 | Bar Cutter | 2 | unit | | | |
| 2 | Bar Bending | 2 | unit | | | |
| 3 | Cutting Whell | 2 | unit | | | |
| 4 | Vibrorator Elektrik | 2 | unit | | | |
| 5 | Vibrorator External | 2 | unit | | | |
| 6 | Vibrorator Engine | 2 | unit | | | |
| 7 | Bor Beton | 1 | unit | | | |
| 8 | Hand Jack Hamer | 1 | unit | | | |
| 9 | Kompresor | 1 | unit | | | |
| 10 | Mesin Pompa Air | 1 | unit | | | |
| 11 | Molen & Mesin | 1 | unit | | | |
| 12 | Lampu HPIT | 40 | unit | | | |
| 13 | Kabel Twis | 600 | m1 | | | |
| 14 | Kabel Twis | 600 | m1 | | | |
| 15 | Kabel NYM | 800 | m1 | | | |
| 16 | Kabel NYM | 800 | m1 | | | |
| 17 | Mesin Las | 3 | unit | | | |
| 18 | Elpiji | 2 | unit | | | |
| 19 | Tabung gas | 2 | unit | | | |
| 20 | Bucket Concrete | 2 | unit | | | |
| 21 | Tremi Cor | | rol | | | |
| 22 | Tower Crane.1 | 1 | unit | | | |
| 23 | Tower Crane.2 | | unit | | | |
| 24 | Genset | 2 | unit | | | |
| 25 | Alimak | 1 | unit | | | |
| 26 | Total Station | 1 | unit | | | |
| 27 | Theodholite | 2 | unit | | | |
| 28 | Autolevel | 3 | unit | | | |
| Total | | | | | | Rp 232,493,270.87 |

| 22-Oct-15 | | | | | | |
|--------------|----------------------|--------|----------------|-------------------------|------------|--------------------------|
| No | Item | Jumlah | Satuan | Upah/Harga Bahan (Rp) | | Jumlah (Rp) |
| Tenaga | | | | | | |
| 1 | Mandor | 3 | Orang | Rp | 60,000.00 | Rp 180,000.00 |
| 2 | Tukang Cor | 6 | Orang | Rp | 53,000.00 | Rp 318,000.00 |
| 3 | Pekerja Cor | 12 | Orang | Rp | 40,000.00 | Rp 480,000.00 |
| 4 | Tukang Besi | 11 | Orang | Rp | 53,000.00 | Rp 583,000.00 |
| 5 | Pekerja Besi | 22 | Orang | Rp | 40,000.00 | Rp 880,000.00 |
| 6 | Tukang Kayu | 21 | Orang | Rp | 53,000.00 | Rp 1,113,000.00 |
| 7 | Pekerja Kayu | 42 | Orang | Rp | 40,000.00 | Rp 1,680,000.00 |
| Jumlah | | | | | | Rp 5,234,000.00 |
| Bahan | | | | | | |
| 1 | Beton Redy Mix K400 | 4 | m ³ | Rp | 926,000.00 | Rp 3,704,000.00 |
| 2 | Beton Redy Mix K350 | 227 | m ³ | Rp | 894,500.00 | Rp 203,051,500.00 |
| 3 | Begisting pada balok | 0 | m ² | Rp | 45,165.94 | Rp - |
| 4 | Begisting pada kolom | 56.5 | m ² | Rp | 45,165.94 | Rp 2,551,875.61 |
| 5 | Begisting pada plat | 380.5 | m ² | Rp | 50,251.25 | Rp 19,120,600.63 |
| 6 | Besi D 25 | 496 | kg | Rp | 9,507.75 | Rp 4,719,129.88 |
| 7 | Besi D 22 | 6157 | kg | Rp | 9,507.75 | Rp 58,535,801.50 |
| 8 | Besi D 19 | 0 | kg | Rp | 9,507.75 | Rp - |
| 9 | Besi D 16 | 0 | kg | Rp | 9,507.75 | Rp - |
| 10 | Besi D 13 | 108 | kg | Rp | 9,507.75 | Rp 1,025,650.43 |
| 11 | Besi D 10 | 3121 | kg | Rp | 9,507.75 | Rp 29,678,193.13 |
| Jumlah | | | | | | Rp 322,386,751.18 |
| Alat | | | | | | |
| 1 | Bar Cutter | 2 | unit | | | |
| 2 | Bar Bending | 2 | unit | | | |
| 3 | Cutting Whell | 2 | unit | | | |
| 4 | Vibrorator Elektrik | 2 | unit | | | |
| 5 | Vibrorator External | 2 | unit | | | |
| 6 | Vibrorator Engine | 2 | unit | | | |
| 7 | Bor Beton | 1 | unit | | | |
| 8 | Hand Jack Hamer | 1 | unit | | | |
| 9 | Kompresor | 1 | unit | | | |
| 10 | Mesin Pompa Air | 1 | unit | | | |
| 11 | Molen & Mesin | 1 | unit | | | |
| 12 | Lampu HPIT | 40 | unit | | | |
| 13 | Kabel Twis | 600 | m1 | | | |
| 14 | Kabel Twis | 600 | m1 | | | |
| 15 | Kabel NYM | 800 | m1 | | | |
| 16 | Kabel NYM | 800 | m1 | | | |
| 17 | Mesin Las | 3 | unit | | | |
| 18 | Elpiji | 2 | unit | | | |
| 19 | Tabung gas | 2 | unit | | | |
| 20 | Bucket Concrete | 2 | unit | | | |
| 21 | Tremi Cor | | rol | | | |
| 22 | Tower Crane.1 | 1 | unit | | | |
| 23 | Tower Crane.2 | | unit | | | |
| 24 | Genset | 2 | unit | | | |
| 25 | Alimak | 1 | unit | | | |
| 26 | Total Station | 1 | unit | | | |
| 27 | Theodholite | 2 | unit | | | |
| 28 | Autolevel | 3 | unit | | | |
| Total | | | | | | Rp 327,620,751.18 |

| Minggu 11 (23 s/d 29 Oktober 2015) | | | | | | |
|--------------------------------------|----------------------|--------|----------------|-------------------------|---------------|---------------|
| 23-Oct-15 | | | | | | |
| No | Item | Jumlah | Satuan | Upah/Harga Bahan (Rp) | Jumlah (Rp) | |
| Tenaga | | | | | | |
| 1 | Mandor | 1 | Orang | Rp 60,000.00 | Rp | 60,000.00 |
| 2 | Tukang Cor | 0 | Orang | Rp 53,000.00 | Rp | - |
| 3 | Pekerja Cor | 0 | Orang | Rp 40,000.00 | Rp | - |
| 4 | Tukang Besi | 0 | Orang | Rp 53,000.00 | Rp | - |
| 5 | Pekerja Besi | 0 | Orang | Rp 40,000.00 | Rp | - |
| 6 | Tukang Kayu | 21 | Orang | Rp 53,000.00 | Rp | 1,113,000.00 |
| 7 | Pekerja Kayu | 42 | Orang | Rp 40,000.00 | Rp | 1,680,000.00 |
| Jumlah | | | | | Rp | 2,853,000.00 |
| Bahan | | | | | | |
| 1 | Beton Redy Mix K400 | 0 | m ³ | Rp 926,000.00 | Rp | - |
| 2 | Beton Redy Mix K350 | 0 | m ³ | Rp 894,500.00 | Rp | - |
| 3 | Begisting pada balok | 436.5 | m ² | Rp 45,165.94 | Rp | 19,714,932.81 |
| 4 | Begisting pada kolom | 0 | m ² | Rp 45,165.94 | Rp | - |
| 5 | Begisting pada plat | 0 | m ² | Rp 50,251.25 | Rp | - |
| 6 | Besi D 25 | 0 | kg | Rp 9,507.75 | Rp | - |
| 7 | Besi D 22 | 0 | kg | Rp 9,507.75 | Rp | - |
| 8 | Besi D 19 | 0 | kg | Rp 9,507.75 | Rp | - |
| 9 | Besi D 16 | 0 | kg | Rp 9,507.75 | Rp | - |
| 10 | Besi D 13 | 0 | kg | Rp 9,507.75 | Rp | - |
| 11 | Besi D 10 | 0 | kg | Rp 9,507.75 | Rp | - |
| Jumlah | | | | | Rp | 19,714,932.81 |
| Alat | | | | | | |
| 1 | Bar Cutter | 2 | unit | | | |
| 2 | Bar Bending | 2 | unit | | | |
| 3 | Cutting Whell | 2 | unit | | | |
| 4 | Vibrator Elektrik | 2 | unit | | | |
| 5 | Vibrator External | 2 | unit | | | |
| 6 | Vibrator Engine | 2 | unit | | | |
| 7 | Bor Beton | 1 | unit | | | |
| 8 | Hand Jack Hamer | 1 | unit | | | |
| 9 | Kompresor | 1 | unit | | | |
| 10 | Mesin Pompa Air | 1 | unit | | | |
| 11 | Molen & Mesin | 1 | unit | | | |
| 12 | Lampu HPIT | 40 | unit | | | |
| 13 | Kabel Twis | 600 | m | | | |
| 14 | Kabel Twis | 600 | m | | | |
| 15 | Kabel NYM | 800 | m | | | |
| 16 | Kabel NYM | 800 | m | | | |
| 17 | Mesin Las | 3 | unit | | | |
| 18 | Elpiji | 2 | unit | | | |
| 19 | Tabung gas | 2 | unit | | | |
| 20 | Bucket Concrete | 2 | unit | | | |
| 21 | Tremi Cor | | rol | | | |
| 22 | Tower Crane.1 | 1 | unit | | | |
| 23 | Tower Crane.2 | | unit | | | |
| 24 | Genset | 1 | unit | | | |
| 25 | Alimak | 1 | unit | | | |
| 26 | Total Station | 1 | unit | | | |
| 27 | Theodolite | 2 | unit | | | |
| 28 | Autolevel | 3 | unit | | | |
| Total | | | | | Rp | 22,567,932.81 |

| 24-Oct-15 | | | | | | |
|--------------|----------------------|--------|----------------|-------------------------|------------|--------------------------|
| No | Item | Jumlah | Satuan | Upah/Harga Bahan (Rp) | | Jumlah (Rp) |
| Tenaga | | | | | | |
| 1 | Mandor | 3 | Orang | Rp | 60,000.00 | Rp 180,000.00 |
| 2 | Tukang Cor | 7 | Orang | Rp | 53,000.00 | Rp 371,000.00 |
| 3 | Pekerja Cor | 14 | Orang | Rp | 40,000.00 | Rp 560,000.00 |
| 4 | Tukang Besi | 8 | Orang | Rp | 53,000.00 | Rp 424,000.00 |
| 5 | Pekerja Besi | 16 | Orang | Rp | 40,000.00 | Rp 640,000.00 |
| 6 | Tukang Kayu | 20 | Orang | Rp | 53,000.00 | Rp 1,060,000.00 |
| 7 | Pekerja Kayu | 40 | Orang | Rp | 40,000.00 | Rp 1,600,000.00 |
| Jumlah | | | | | | Rp 4,835,000.00 |
| Bahan | | | | | | |
| 1 | Beton Redy Mix K400 | 13.5 | m ³ | Rp | 926,000.00 | Rp 12,501,000.00 |
| 2 | Beton Redy Mix K350 | 0 | m ³ | Rp | 894,500.00 | Rp - |
| 3 | Begisting pada balok | 0 | m ² | Rp | 45,165.94 | Rp - |
| 4 | Begisting pada kolom | 0 | m ² | Rp | 45,165.94 | Rp - |
| 5 | Begisting pada plat | 390.5 | m ² | Rp | 50,251.25 | Rp 19,623,113.13 |
| 6 | Besi D 25 | 8419 | kg | Rp | 9,507.75 | Rp 80,044,891.55 |
| 7 | Besi D 22 | 5169 | kg | Rp | 9,507.75 | Rp 49,146,694.98 |
| 8 | Besi D 19 | 0 | kg | Rp | 9,507.75 | Rp - |
| 9 | Besi D 16 | 0 | kg | Rp | 9,507.75 | Rp - |
| 10 | Besi D 13 | 3677 | kg | Rp | 9,507.75 | Rp 34,962,754.00 |
| 11 | Besi D 10 | 3915 | kg | Rp | 9,507.75 | Rp 37,223,309.03 |
| Jumlah | | | | | | Rp 233,501,762.68 |
| Alat | | | | | | |
| 1 | Bar Cutter | 2 | unit | | | |
| 2 | Bar Bending | 2 | unit | | | |
| 3 | Cutting Whell | 2 | unit | | | |
| 4 | Vibrorator Elektrik | 2 | unit | | | |
| 5 | Vibrorator External | 2 | unit | | | |
| 6 | Vibrorator Engine | 2 | unit | | | |
| 7 | Bor Beton | 1 | unit | | | |
| 8 | Hand Jack Hamer | 1 | unit | | | |
| 9 | Kompresor | 1 | unit | | | |
| 10 | Mesin Pompa Air | 1 | unit | | | |
| 11 | Molen & Mesin | 1 | unit | | | |
| 12 | Lampu HPIT | 40 | unit | | | |
| 13 | Kabel Twis | 600 | m1 | | | |
| 14 | Kabel Twis | 600 | m1 | | | |
| 15 | Kabel NYM | 800 | m1 | | | |
| 16 | Kabel NYM | 800 | m1 | | | |
| 17 | Mesin Las | 3 | unit | | | |
| 18 | Elpiji | 2 | unit | | | |
| 19 | Tabung gas | 2 | unit | | | |
| 20 | Bucket Concrete | 2 | unit | | | |
| 21 | Tremi Cor | | rol | | | |
| 22 | Tower Crane.1 | 1 | unit | | | |
| 23 | Tower Crane.2 | | unit | | | |
| 24 | Genset | 1 | unit | | | |
| 25 | Alimak | 1 | unit | | | |
| 26 | Total Station | 1 | unit | | | |
| 27 | Theodholite | 2 | unit | | | |
| 28 | Autolevel | 3 | unit | | | |
| Total | | | | | | Rp 238,336,762.68 |

| 25-Oct-15 | | | | | | |
|--------------|----------------------|--------|----------------|-------------------------|------------|--------------------------|
| No | Item | Jumlah | Satuan | Upah/Harga Bahan (Rp) | | Jumlah (Rp) |
| Tenaga | | | | | | |
| 1 | Mandor | 3 | Orang | Rp | 60,000.00 | Rp 180,000.00 |
| 2 | Tukang Cor | 5 | Orang | Rp | 53,000.00 | Rp 265,000.00 |
| 3 | Pekerja Cor | 10 | Orang | Rp | 40,000.00 | Rp 400,000.00 |
| 4 | Tukang Besi | 2 | Orang | Rp | 53,000.00 | Rp 106,000.00 |
| 5 | Pekerja Besi | 4 | Orang | Rp | 40,000.00 | Rp 160,000.00 |
| 6 | Tukang Kayu | 17 | Orang | Rp | 53,000.00 | Rp 901,000.00 |
| 7 | Pekerja Kayu | 34 | Orang | Rp | 40,000.00 | Rp 1,360,000.00 |
| Jumlah | | | | | | Rp 3,372,000.00 |
| Bahan | | | | | | |
| 1 | Beton Redy Mix K400 | 38.5 | m ³ | Rp | 926,000.00 | Rp 35,651,000.00 |
| 2 | Beton Redy Mix K350 | 197 | m ³ | Rp | 894,500.00 | Rp 176,216,500.00 |
| 3 | Begisting pada balok | 87.5 | m ² | Rp | 45,165.94 | Rp 3,952,019.75 |
| 4 | Begisting pada kolom | 0 | m ² | Rp | 45,165.94 | Rp - |
| 5 | Begisting pada plat | 192 | m ² | Rp | 50,251.25 | Rp 9,648,240.00 |
| 6 | Besi D 25 | 435 | kg | Rp | 9,507.75 | Rp 4,131,307.53 |
| 7 | Besi D 22 | 2229 | kg | Rp | 9,507.75 | Rp 21,189,720.39 |
| 8 | Besi D 19 | 0 | kg | Rp | 9,507.75 | Rp - |
| 9 | Besi D 16 | 0 | kg | Rp | 9,507.75 | Rp - |
| 10 | Besi D 13 | 299 | kg | Rp | 9,507.75 | Rp 2,842,056.63 |
| 11 | Besi D 10 | 9738 | kg | Rp | 9,507.75 | Rp 92,590,427.10 |
| Jumlah | | | | | | Rp 346,221,271.40 |
| Alat | | | | | | |
| 1 | Bar Cutter | 2 | unit | | | |
| 2 | Bar Bending | 2 | unit | | | |
| 3 | Cutting Whell | 2 | unit | | | |
| 4 | Vibrorator Elektrik | 2 | unit | | | |
| 5 | Vibrorator External | 2 | unit | | | |
| 6 | Vibrorator Engine | 2 | unit | | | |
| 7 | Bor Beton | 1 | unit | | | |
| 8 | Hand Jack Hamer | 1 | unit | | | |
| 9 | Kompresor | 1 | unit | | | |
| 10 | Mesin Pompa Air | 1 | unit | | | |
| 11 | Molen & Mesin | 1 | unit | | | |
| 12 | Lampu HPIT | 40 | unit | | | |
| 13 | Kabel Twis | 600 | m1 | | | |
| 14 | Kabel Twis | 600 | m1 | | | |
| 15 | Kabel NYM | 800 | m1 | | | |
| 16 | Kabel NYM | 800 | m1 | | | |
| 17 | Mesin Las | 3 | unit | | | |
| 18 | Elpiji | 2 | unit | | | |
| 19 | Tabung gas | 2 | unit | | | |
| 20 | Bucket Concrete | 2 | unit | | | |
| 21 | Tremi Cor | | rol | | | |
| 22 | Tower Crane.1 | 1 | unit | | | |
| 23 | Tower Crane.2 | | unit | | | |
| 24 | Genset | 1 | unit | | | |
| 25 | Alimak | 1 | unit | | | |
| 26 | Total Station | 1 | unit | | | |
| 27 | Theodholite | 2 | unit | | | |
| 28 | Autolevel | 3 | unit | | | |
| Total | | | | | | Rp 349,593,271.40 |

| 26-Oct-15 | | | | | | |
|--------------|----------------------|--------|----------------|-------------------------|---------------|---------------|
| No | Item | Jumlah | Satuan | Upah/Harga Bahan (Rp) | Jumlah (Rp) | |
| Tenaga | | | | | | |
| 1 | Mandor | 2 | Orang | Rp 60,000.00 | Rp | 120,000.00 |
| 2 | Tukang Cor | 0 | Orang | Rp 53,000.00 | Rp | - |
| 3 | Pekerja Cor | 0 | Orang | Rp 40,000.00 | Rp | - |
| 4 | Tukang Besi | 8 | Orang | Rp 53,000.00 | Rp | 424,000.00 |
| 5 | Pekerja Besi | 16 | Orang | Rp 40,000.00 | Rp | 640,000.00 |
| 6 | Tukang Kayu | 18 | Orang | Rp 53,000.00 | Rp | 954,000.00 |
| 7 | Pekerja Kayu | 36 | Orang | Rp 40,000.00 | Rp | 1,440,000.00 |
| Jumlah | | | | | Rp | 3,578,000.00 |
| Bahan | | | | | | |
| 1 | Beton Redy Mix K400 | 0 | m ³ | Rp 926,000.00 | Rp | - |
| 2 | Beton Redy Mix K350 | 0 | m ³ | Rp 894,500.00 | Rp | - |
| 3 | Begisting pada balok | 0 | m ² | Rp 45,165.94 | Rp | - |
| 4 | Begisting pada kolom | 0 | m ² | Rp 45,165.94 | Rp | - |
| 5 | Begisting pada plat | 64 | m ² | Rp 50,251.25 | Rp | 3,216,080.00 |
| 6 | Besi D 25 | 0 | kg | Rp 9,507.75 | Rp | - |
| 7 | Besi D 22 | 4226 | kg | Rp 9,507.75 | Rp | 40,174,997.63 |
| 8 | Besi D 19 | 0 | kg | Rp 9,507.75 | Rp | - |
| 9 | Besi D 16 | 0 | kg | Rp 9,507.75 | Rp | - |
| 10 | Besi D 13 | 0 | kg | Rp 9,507.75 | Rp | - |
| 11 | Besi D 10 | 1409 | kg | Rp 9,507.75 | Rp | 13,391,665.88 |
| Jumlah | | | | | Rp | 56,782,743.50 |
| Alat | | | | | | |
| 1 | Bar Cutter | 2 | unit | | | |
| 2 | Bar Bending | 2 | unit | | | |
| 3 | Cutting Whell | 2 | unit | | | |
| 4 | Vibrator Elektrik | 2 | unit | | | |
| 5 | Vibrator External | 2 | unit | | | |
| 6 | Vibrator Engine | 2 | unit | | | |
| 7 | Bor Beton | 1 | unit | | | |
| 8 | Hand Jack Hamer | 1 | unit | | | |
| 9 | Kompresor | 1 | unit | | | |
| 10 | Mesin Pompa Air | 1 | unit | | | |
| 11 | Molen & Mesin | 1 | unit | | | |
| 12 | Lampu HPIT | 40 | unit | | | |
| 13 | Kabel Twis | 600 | ml | | | |
| 14 | Kabel Twis | 600 | ml | | | |
| 15 | Kabel NYM | 800 | ml | | | |
| 16 | Kabel NYM | 800 | ml | | | |
| 17 | Mesin Las | 3 | unit | | | |
| 18 | Elpiji | 2 | unit | | | |
| 19 | Tabung gas | 2 | unit | | | |
| 20 | Bucket Concrete | 2 | unit | | | |
| 21 | Tremi Cor | | rol | | | |
| 22 | Tower Crane.1 | 1 | unit | | | |
| 23 | Tower Crane.2 | | unit | | | |
| 24 | Genset | 1 | unit | | | |
| 25 | Alimak | 1 | unit | | | |
| 26 | Total Station | 1 | unit | | | |
| 27 | Theodolite | 2 | unit | | | |
| 28 | Autolevel | 3 | unit | | | |
| Total | | | | | Rp | 60,360,743.50 |

| 27-Oct-15 | | | | | | |
|--------------|----------------------|--------|----------------|-------------------------|------------|--------------------------|
| No | Item | Jumlah | Satuan | Upah/Harga Bahan (Rp) | | Jumlah (Rp) |
| Tenaga | | | | | | |
| 1 | Mandor | 3 | Orang | Rp | 60,000.00 | Rp 180,000.00 |
| 2 | Tukang Cor | 7 | Orang | Rp | 53,000.00 | Rp 371,000.00 |
| 3 | Pekerja Cor | 14 | Orang | Rp | 40,000.00 | Rp 560,000.00 |
| 4 | Tukang Besi | 8 | Orang | Rp | 53,000.00 | Rp 424,000.00 |
| 5 | Pekerja Besi | 16 | Orang | Rp | 40,000.00 | Rp 640,000.00 |
| 6 | Tukang Kayu | 21 | Orang | Rp | 53,000.00 | Rp 1,113,000.00 |
| 7 | Pekerja Kayu | 42 | Orang | Rp | 40,000.00 | Rp 1,680,000.00 |
| Jumlah | | | | | | Rp 4,968,000.00 |
| Bahan | | | | | | |
| 1 | Beton Redy Mix K400 | 25 | m ³ | Rp | 926,000.00 | Rp 23,150,000.00 |
| 2 | Beton Redy Mix K350 | 0 | m ³ | Rp | 894,500.00 | Rp - |
| 3 | Begisting pada balok | 47 | m ² | Rp | 45,165.94 | Rp 2,122,799.18 |
| 4 | Begisting pada kolom | 0 | m ² | Rp | 45,165.94 | Rp - |
| 5 | Begisting pada plat | 256 | m ² | Rp | 50,251.25 | Rp 12,864,320.00 |
| 6 | Besi D 25 | 0 | kg | Rp | 9,507.75 | Rp - |
| 7 | Besi D 22 | 1095 | kg | Rp | 9,507.75 | Rp 10,407,508.79 |
| 8 | Besi D 19 | 0 | kg | Rp | 9,507.75 | Rp - |
| 9 | Besi D 16 | 0 | kg | Rp | 9,507.75 | Rp - |
| 10 | Besi D 13 | 2817 | kg | Rp | 9,507.75 | Rp 26,783,331.75 |
| 11 | Besi D 10 | 2895 | kg | Rp | 9,507.75 | Rp 27,525,616.53 |
| Jumlah | | | | | | Rp 102,853,576.25 |
| Alat | | | | | | |
| 1 | Bar Cutter | 2 | unit | | | |
| 2 | Bar Bending | 2 | unit | | | |
| 3 | Cutting Whell | 2 | unit | | | |
| 4 | Vibrorator Elektrik | 2 | unit | | | |
| 5 | Vibrorator External | 2 | unit | | | |
| 6 | Vibrorator Engine | 2 | unit | | | |
| 7 | Bor Beton | 1 | unit | | | |
| 8 | Hand Jack Hamer | 1 | unit | | | |
| 9 | Kompresor | 1 | unit | | | |
| 10 | Mesin Pompa Air | 1 | unit | | | |
| 11 | Molen & Mesin | 1 | unit | | | |
| 12 | Lampu HPIT | 40 | unit | | | |
| 13 | Kabel Twis | 600 | m1 | | | |
| 14 | Kabel Twis | 600 | m1 | | | |
| 15 | Kabel NYM | 800 | m1 | | | |
| 16 | Kabel NYM | 800 | m1 | | | |
| 17 | Mesin Las | 3 | unit | | | |
| 18 | Elpiji | 2 | unit | | | |
| 19 | Tabung gas | 2 | unit | | | |
| 20 | Bucket Concrete | 2 | unit | | | |
| 21 | Tremi Cor | | rol | | | |
| 22 | Tower Crane.1 | 1 | unit | | | |
| 23 | Tower Crane.2 | | unit | | | |
| 24 | Genset | 1 | unit | | | |
| 25 | Alimak | 1 | unit | | | |
| 26 | Total Station | 1 | unit | | | |
| 27 | Theodholite | 2 | unit | | | |
| 28 | Autolevel | 3 | unit | | | |
| Total | | | | | | Rp 107,821,576.25 |

| 28-Oct-15 | | | | | |
|--------------|----------------------|--------|----------------|-------------------------|-------------------|
| No | Item | Jumlah | Satuan | Upah/Harga Bahan (Rp) | Jumlah (Rp) |
| Tenaga | | | | | |
| 1 | Mandor | 3 | Orang | Rp 60,000.00 | Rp 180,000.00 |
| 2 | Tukang Cor | 7 | Orang | Rp 53,000.00 | Rp 371,000.00 |
| 3 | Pekerja Cor | 14 | Orang | Rp 40,000.00 | Rp 560,000.00 |
| 4 | Tukang Besi | 13 | Orang | Rp 53,000.00 | Rp 689,000.00 |
| 5 | Pekerja Besi | 26 | Orang | Rp 40,000.00 | Rp 1,040,000.00 |
| 6 | Tukang Kayu | 22 | Orang | Rp 53,000.00 | Rp 1,166,000.00 |
| 7 | Pekerja Kayu | 44 | Orang | Rp 40,000.00 | Rp 1,760,000.00 |
| Jumlah | | | | | Rp 5,766,000.00 |
| Bahan | | | | | |
| 1 | Beton Redy Mix K400 | 5 | m ³ | Rp 926,000.00 | Rp 4,630,000.00 |
| 2 | Beton Redy Mix K350 | 198.5 | m ³ | Rp 894,500.00 | Rp 177,558,250.00 |
| 3 | Begisting pada balok | 114.5 | m ² | Rp 45,165.94 | Rp 5,171,500.13 |
| 4 | Begisting pada kolom | 0 | m ² | Rp 45,165.94 | Rp - |
| 5 | Begisting pada plat | 136 | m ² | Rp 50,251.25 | Rp 6,834,170.00 |
| 6 | Besi D 25 | 6720 | kg | Rp 9,507.75 | Rp 63,889,703.06 |
| 7 | Besi D 22 | 2243 | kg | Rp 9,507.75 | Rp 21,321,147.20 |
| 8 | Besi D 19 | 0 | kg | Rp 9,507.75 | Rp - |
| 9 | Besi D 16 | 0 | kg | Rp 9,507.75 | Rp - |
| 10 | Besi D 13 | 6800 | kg | Rp 9,507.75 | Rp 64,655,314.63 |
| 11 | Besi D 10 | 965 | kg | Rp 9,507.75 | Rp 9,176,981.32 |
| Jumlah | | | | | Rp 353,237,066.35 |
| Alat | | | | | |
| 1 | Bar Cutter | 2 | unit | | |
| 2 | Bar Bending | 2 | unit | | |
| 3 | Cutting Whell | 2 | unit | | |
| 4 | Vibrator Elektrik | 2 | unit | | |
| 5 | Vibrator External | 2 | unit | | |
| 6 | Vibrator Engine | 2 | unit | | |
| 7 | Bor Beton | 1 | unit | | |
| 8 | Hand Jack Hamer | 1 | unit | | |
| 9 | Kompresor | 1 | unit | | |
| 10 | Mesin Pompa Air | 1 | unit | | |
| 11 | Molen & Mesin | 1 | unit | | |
| 12 | Lampu HPIT | 40 | unit | | |
| 13 | Kabel Twis | 600 | m | | |
| 14 | Kabel Twis | 600 | m | | |
| 15 | Kabel NYM | 800 | m | | |
| 16 | Kabel NYM | 800 | m | | |
| 17 | Mesin Las | 3 | unit | | |
| 18 | Elpiji | 2 | unit | | |
| 19 | Tabung gas | 2 | unit | | |
| 20 | Bucket Concrete | 2 | unit | | |
| 21 | Tremi Cor | | rol | | |
| 22 | Tower Crane.1 | 1 | unit | | |
| 23 | Tower Crane.2 | | unit | | |
| 24 | Genset | 1 | unit | | |
| 25 | Alimak | 1 | unit | | |
| 26 | Total Station | 1 | unit | | |
| 27 | Theodolite | 2 | unit | | |
| 28 | Autolevel | 3 | unit | | |
| Total | | | | | Rp 359,003,066.35 |

| 29-Oct-15 | | | | | | |
|--------------|----------------------|--------|----------------|-------------------------|---------------|---------------|
| No | Item | Jumlah | Satuan | Upah/Harga Bahan (Rp) | Jumlah (Rp) | |
| Tenaga | | | | | | |
| 1 | Mandor | 2 | Orang | Rp 60,000.00 | Rp | 120,000.00 |
| 2 | Tukang Cor | 0 | Orang | Rp 53,000.00 | Rp | - |
| 3 | Pekerja Cor | 0 | Orang | Rp 40,000.00 | Rp | - |
| 4 | Tukang Besi | 13 | Orang | Rp 53,000.00 | Rp | 689,000.00 |
| 5 | Pekerja Besi | 26 | Orang | Rp 40,000.00 | Rp | 1,040,000.00 |
| 6 | Tukang Kayu | 22 | Orang | Rp 53,000.00 | Rp | 1,166,000.00 |
| 7 | Pekerja Kayu | 44 | Orang | Rp 40,000.00 | Rp | 1,760,000.00 |
| Jumlah | | | | | Rp | 4,775,000.00 |
| Bahan | | | | | | |
| 1 | Beton Redy Mix K400 | 0 | m ³ | Rp 926,000.00 | Rp | - |
| 2 | Beton Redy Mix K350 | 0 | m ³ | Rp 894,500.00 | Rp | - |
| 3 | Begisting pada balok | 147 | m ² | Rp 45,165.94 | Rp | 6,639,393.18 |
| 4 | Begisting pada kolom | 0 | m ² | Rp 45,165.94 | Rp | - |
| 5 | Begisting pada plat | 128 | m ² | Rp 50,251.25 | Rp | 6,432,160.00 |
| 6 | Besi D 25 | 905 | kg | Rp 9,507.75 | Rp | 8,606,890.69 |
| 7 | Besi D 22 | 0 | kg | Rp 9,507.75 | Rp | - |
| 8 | Besi D 19 | 0 | kg | Rp 9,507.75 | Rp | - |
| 9 | Besi D 16 | 0 | kg | Rp 9,507.75 | Rp | - |
| 10 | Besi D 13 | 763 | kg | Rp 9,507.75 | Rp | 7,257,296.71 |
| 11 | Besi D 10 | 3150 | kg | Rp 9,507.75 | Rp | 29,948,149.61 |
| Jumlah | | | | | Rp | 58,883,890.19 |
| Alat | | | | | | |
| 1 | Bar Cutter | 2 | unit | | | |
| 2 | Bar Bending | 2 | unit | | | |
| 3 | Cutting Whell | 2 | unit | | | |
| 4 | Vibrator Elektrik | 2 | unit | | | |
| 5 | Vibrator External | 2 | unit | | | |
| 6 | Vibrator Engine | 2 | unit | | | |
| 7 | Bor Beton | 1 | unit | | | |
| 8 | Hand Jack Hamer | 1 | unit | | | |
| 9 | Kompresor | 1 | unit | | | |
| 10 | Mesin Pompa Air | 1 | unit | | | |
| 11 | Molen & Mesin | 1 | unit | | | |
| 12 | Lampu HPIT | 40 | unit | | | |
| 13 | Kabel Twis | 600 | m | | | |
| 14 | Kabel Twis | 600 | m | | | |
| 15 | Kabel NYM | 800 | m | | | |
| 16 | Kabel NYM | 800 | m | | | |
| 17 | Mesin Las | 3 | unit | | | |
| 18 | Elpiji | 2 | unit | | | |
| 19 | Tabung gas | 2 | unit | | | |
| 20 | Bucket Concrete | 2 | unit | | | |
| 21 | Tremi Cor | | rol | | | |
| 22 | Tower Crane.1 | 1 | unit | | | |
| 23 | Tower Crane.2 | | unit | | | |
| 24 | Genset | 1 | unit | | | |
| 25 | Alimak | 1 | unit | | | |
| 26 | Total Station | 1 | unit | | | |
| 27 | Theodolite | 2 | unit | | | |
| 28 | Autolevel | 3 | unit | | | |
| Total | | | | | Rp | 63,658,890.19 |

| Minggu 12 (30 Oktober s/d 5 November 2015) | | | | | | |
|--|----------------------|--------|----------------|-------------------------|---------------|-------------------|
| 30-Oct-15 | | | | | | |
| No | Item | Jumlah | Satuan | Upah/Harga Bahan (Rp) | Jumlah (Rp) | |
| Tenaga | | | | | | |
| 1 | Mandor | 3 | Orang | Rp 60,000.00 | Rp | 180,000.00 |
| 2 | Tukang Cor | 5 | Orang | Rp 53,000.00 | Rp | 265,000.00 |
| 3 | Pekerja Cor | 10 | Orang | Rp 40,000.00 | Rp | 400,000.00 |
| 4 | Tukang Besi | 10 | Orang | Rp 53,000.00 | Rp | 530,000.00 |
| 5 | Pekerja Besi | 20 | Orang | Rp 40,000.00 | Rp | 800,000.00 |
| 6 | Tukang Kayu | 22 | Orang | Rp 53,000.00 | Rp | 1,166,000.00 |
| 7 | Pekerja Kayu | 44 | Orang | Rp 40,000.00 | Rp | 1,760,000.00 |
| Jumlah | | | | | | Rp 5,101,000.00 |
| Bahan | | | | | | |
| 1 | Beton Redy Mix K400 | 45.5 | m ³ | Rp 926,000.00 | Rp | 42,133,000.00 |
| 2 | Beton Redy Mix K350 | 0 | m ³ | Rp 894,500.00 | Rp | - |
| 3 | Begisting pada balok | 68.5 | m ² | Rp 45,165.94 | Rp | 3,093,866.89 |
| 4 | Begisting pada kolom | 0 | m ² | Rp 45,165.94 | Rp | - |
| 5 | Begisting pada plat | 0 | m ² | Rp 50,251.25 | Rp | - |
| 6 | Besi D 25 | 1056 | kg | Rp 9,507.75 | Rp | 10,037,331.67 |
| 7 | Besi D 22 | 6365 | kg | Rp 9,507.75 | Rp | 60,515,022.28 |
| 8 | Besi D 19 | 0 | kg | Rp 9,507.75 | Rp | - |
| 9 | Besi D 16 | 0 | kg | Rp 9,507.75 | Rp | - |
| 10 | Besi D 13 | 413 | kg | Rp 9,507.75 | Rp | 3,929,933.39 |
| 11 | Besi D 10 | 6683 | kg | Rp 9,507.75 | Rp | 63,541,055.18 |
| Jumlah | | | | | | Rp 183,250,209.41 |
| Alat | | | | | | |
| 1 | Bar Cutter | 2 | unit | | | |
| 2 | Bar Bending | 2 | unit | | | |
| 3 | Cutting Whell | 2 | unit | | | |
| 4 | Vibrator Elektrik | 2 | unit | | | |
| 5 | Vibrator External | 2 | unit | | | |
| 6 | Vibrator Engine | 2 | unit | | | |
| 7 | Bor Beton | 1 | unit | | | |
| 8 | Hand Jack Hamer | 1 | unit | | | |
| 9 | Kompresor | 1 | unit | | | |
| 10 | Mesin Pompa Air | 1 | unit | | | |
| 11 | Molen & Mesin | 1 | unit | | | |
| 12 | Lampu HPIT | 40 | unit | | | |
| 13 | Kabel Twis | 600 | m | | | |
| 14 | Kabel Twis | 600 | m | | | |
| 15 | Kabel NYM | 800 | m | | | |
| 16 | Kabel NYM | 800 | m | | | |
| 17 | Mesin Las | 3 | unit | | | |
| 18 | Elpiji | 2 | unit | | | |
| 19 | Tabung gas | 2 | unit | | | |
| 20 | Bucket Concrete | 2 | unit | | | |
| 21 | Tremi Cor | | rol | | | |
| 22 | Tower Crane.1 | 1 | unit | | | |
| 23 | Tower Crane.2 | | unit | | | |
| 24 | Genset | 1 | unit | | | |
| 25 | Alimak | 1 | unit | | | |
| 26 | Total Station | | unit | | | |
| 27 | Theodolite | 2 | unit | | | |
| 28 | Autolevel | 3 | unit | | | |
| Total | | | | | | Rp 188,351,209.41 |

| 31-Oct-15 | | | | | | |
|--------------|----------------------|--------|----------------|-------------------------|------------|--------------------------|
| No | Item | Jumlah | Satuan | Upah/Harga Bahan (Rp) | | Jumlah (Rp) |
| Tenaga | | | | | | |
| 1 | Mandor | 3 | Orang | Rp | 60,000.00 | Rp 180,000.00 |
| 2 | Tukang Cor | 4 | Orang | Rp | 53,000.00 | Rp 212,000.00 |
| 3 | Pekerja Cor | 8 | Orang | Rp | 40,000.00 | Rp 320,000.00 |
| 4 | Tukang Besi | 10 | Orang | Rp | 53,000.00 | Rp 530,000.00 |
| 5 | Pekerja Besi | 20 | Orang | Rp | 40,000.00 | Rp 800,000.00 |
| 6 | Tukang Kayu | 22 | Orang | Rp | 53,000.00 | Rp 1,166,000.00 |
| 7 | Pekerja Kayu | 44 | Orang | Rp | 40,000.00 | Rp 1,760,000.00 |
| Jumlah | | | | | | Rp 4,968,000.00 |
| Bahan | | | | | | |
| 1 | Beton Redy Mix K400 | 17.5 | m ³ | Rp | 926,000.00 | Rp 16,205,000.00 |
| 2 | Beton Redy Mix K350 | 272.5 | m ³ | Rp | 894,500.00 | Rp 243,751,250.00 |
| 3 | Begisting pada balok | 576 | m ² | Rp | 45,165.94 | Rp 26,015,581.44 |
| 4 | Begisting pada kolom | 37 | m ² | Rp | 45,165.94 | Rp 1,671,139.78 |
| 5 | Begisting pada plat | 0 | m ² | Rp | 50,251.25 | Rp - |
| 6 | Besi D 25 | 1479 | kg | Rp | 9,507.75 | Rp 14,059,537.77 |
| 7 | Besi D 22 | 6942 | kg | Rp | 9,507.75 | Rp 66,002,631.14 |
| 8 | Besi D 19 | 0 | kg | Rp | 9,507.75 | Rp - |
| 9 | Besi D 16 | 0 | kg | Rp | 9,507.75 | Rp - |
| 10 | Besi D 13 | 481 | kg | Rp | 9,507.75 | Rp 4,575,842.38 |
| 11 | Besi D 10 | 3644 | kg | Rp | 9,507.75 | Rp 34,648,172.26 |
| Jumlah | | | | | | Rp 406,929,154.78 |
| Alat | | | | | | |
| 1 | Bar Cutter | 2 | unit | | | |
| 2 | Bar Bending | 2 | unit | | | |
| 3 | Cutting Whell | 2 | unit | | | |
| 4 | Vibrorator Elektrik | 2 | unit | | | |
| 5 | Vibrorator External | 2 | unit | | | |
| 6 | Vibrorator Engine | 2 | unit | | | |
| 7 | Bor Beton | 1 | unit | | | |
| 8 | Hand Jack Hamer | 1 | unit | | | |
| 9 | Kompresor | 1 | unit | | | |
| 10 | Mesin Pompa Air | 1 | unit | | | |
| 11 | Molen & Mesin | 1 | unit | | | |
| 12 | Lampu HPIT | 40 | unit | | | |
| 13 | Kabel Twis | 600 | m1 | | | |
| 14 | Kabel Twis | 600 | m1 | | | |
| 15 | Kabel NYM | 800 | m1 | | | |
| 16 | Kabel NYM | 800 | m1 | | | |
| 17 | Mesin Las | 3 | unit | | | |
| 18 | Elpiji | 2 | unit | | | |
| 19 | Tabung gas | 2 | unit | | | |
| 20 | Bucket Concrete | 2 | unit | | | |
| 21 | Tremi Cor | | rol | | | |
| 22 | Tower Crane.1 | 1 | unit | | | |
| 23 | Tower Crane.2 | | unit | | | |
| 24 | Genset | 1 | unit | | | |
| 25 | Alimak | 1 | unit | | | |
| 26 | Total Station | | unit | | | |
| 27 | Theodholite | 2 | unit | | | |
| 28 | Autolevel | 3 | unit | | | |
| Total | | | | | | Rp 411,897,154.78 |

| 01-Nov-15 | | | | | | |
|--------------|----------------------|--------|----------------|-------------------------|------------|-------------------------|
| No | Item | Jumlah | Satuan | Upah/Harga Bahan (Rp) | | Jumlah (Rp) |
| Tenaga | | | | | | |
| 1 | Mandor | 2 | Orang | Rp | 60,000.00 | Rp 120,000.00 |
| 2 | Tukang Cor | 3 | Orang | Rp | 53,000.00 | Rp 159,000.00 |
| 3 | Pekerja Cor | 6 | Orang | Rp | 40,000.00 | Rp 240,000.00 |
| 4 | Tukang Besi | 0 | Orang | Rp | 53,000.00 | Rp - |
| 5 | Pekerja Besi | 0 | Orang | Rp | 40,000.00 | Rp - |
| 6 | Tukang Kayu | 15 | Orang | Rp | 53,000.00 | Rp 795,000.00 |
| 7 | Pekerja Kayu | 30 | Orang | Rp | 40,000.00 | Rp 1,200,000.00 |
| Jumlah | | | | | | Rp 2,514,000.00 |
| Bahan | | | | | | |
| 1 | Beton Redy Mix K400 | 36 | m ³ | Rp | 926,000.00 | Rp 33,336,000.00 |
| 2 | Beton Redy Mix K350 | 0 | m ³ | Rp | 894,500.00 | Rp - |
| 3 | Begisting pada balok | 0 | m ² | Rp | 45,165.94 | Rp - |
| 4 | Begisting pada kolom | 0 | m ² | Rp | 45,165.94 | Rp - |
| 5 | Begisting pada plat | 192 | m ² | Rp | 50,251.25 | Rp 9,648,240.00 |
| 6 | Besi D 25 | 0 | kg | Rp | 9,507.75 | Rp - |
| 7 | Besi D 22 | 0 | kg | Rp | 9,507.75 | Rp - |
| 8 | Besi D 19 | 0 | kg | Rp | 9,507.75 | Rp - |
| 9 | Besi D 16 | 0 | kg | Rp | 9,507.75 | Rp - |
| 10 | Besi D 13 | 0 | kg | Rp | 9,507.75 | Rp - |
| 11 | Besi D 10 | 0 | kg | Rp | 9,507.75 | Rp - |
| Jumlah | | | | | | Rp 42,984,240.00 |
| Alat | | | | | | |
| 1 | Bar Cutter | 2 | unit | | | |
| 2 | Bar Bending | 2 | unit | | | |
| 3 | Cutting Whell | 2 | unit | | | |
| 4 | Vibrorator Elektrik | 2 | unit | | | |
| 5 | Vibrorator External | 2 | unit | | | |
| 6 | Vibrorator Engine | 2 | unit | | | |
| 7 | Bor Beton | 1 | unit | | | |
| 8 | Hand Jack Hamer | 1 | unit | | | |
| 9 | Kompresor | 1 | unit | | | |
| 10 | Mesin Pompa Air | 1 | unit | | | |
| 11 | Molen & Mesin | 1 | unit | | | |
| 12 | Lampu HPIT | 40 | unit | | | |
| 13 | Kabel Twis | 600 | m1 | | | |
| 14 | Kabel Twis | 600 | m1 | | | |
| 15 | Kabel NYM | 800 | m1 | | | |
| 16 | Kabel NYM | 800 | m1 | | | |
| 17 | Mesin Las | 3 | unit | | | |
| 18 | Elpiji | 2 | unit | | | |
| 19 | Tabung gas | 2 | unit | | | |
| 20 | Bucket Concrete | 2 | unit | | | |
| 21 | Tremi Cor | | rol | | | |
| 22 | Tower Crane.1 | 1 | unit | | | |
| 23 | Tower Crane.2 | | unit | | | |
| 24 | Genset | 1 | unit | | | |
| 25 | Alimak | 1 | unit | | | |
| 26 | Total Station | | unit | | | |
| 27 | Theodholite | 2 | unit | | | |
| 28 | Autolevel | 3 | unit | | | |
| Total | | | | | | Rp 45,498,240.00 |

| 02-Nov-15 | | | | | | |
|--------------|----------------------|--------|----------------|-------------------------|---------------|---------------|
| No | Item | Jumlah | Satuan | Upah/Harga Bahan (Rp) | Jumlah (Rp) | |
| Tenaga | | | | | | |
| 1 | Mandor | 2 | Orang | Rp 60,000.00 | Rp | 120,000.00 |
| 2 | Tukang Cor | 0 | Orang | Rp 53,000.00 | Rp | - |
| 3 | Pekerja Cor | 0 | Orang | Rp 40,000.00 | Rp | - |
| 4 | Tukang Besi | 5 | Orang | Rp 53,000.00 | Rp | 265,000.00 |
| 5 | Pekerja Besi | 10 | Orang | Rp 40,000.00 | Rp | 400,000.00 |
| 6 | Tukang Kayu | 18 | Orang | Rp 53,000.00 | Rp | 954,000.00 |
| 7 | Pekerja Kayu | 36 | Orang | Rp 40,000.00 | Rp | 1,440,000.00 |
| Jumlah | | | | | Rp | 3,179,000.00 |
| Bahan | | | | | | |
| 1 | Beton Redy Mix K400 | 0 | m ³ | Rp 926,000.00 | Rp | - |
| 2 | Beton Redy Mix K350 | 0 | m ³ | Rp 894,500.00 | Rp | - |
| 3 | Begisting pada balok | 190 | m ² | Rp 45,165.94 | Rp | 8,581,528.60 |
| 4 | Begisting pada kolom | 0 | m ² | Rp 45,165.94 | Rp | - |
| 5 | Begisting pada plat | 128 | m ² | Rp 50,251.25 | Rp | 6,432,160.00 |
| 6 | Besi D 25 | 3733 | kg | Rp 9,507.75 | Rp | 35,490,291.51 |
| 7 | Besi D 22 | 0 | kg | Rp 9,507.75 | Rp | - |
| 8 | Besi D 19 | 0 | kg | Rp 9,507.75 | Rp | - |
| 9 | Besi D 16 | 0 | kg | Rp 9,507.75 | Rp | - |
| 10 | Besi D 13 | 876 | kg | Rp 9,507.75 | Rp | 8,331,879.02 |
| 11 | Besi D 10 | 1683 | kg | Rp 9,507.75 | Rp | 16,000,934.60 |
| Jumlah | | | | | Rp | 74,836,793.73 |
| Alat | | | | | | |
| 1 | Bar Cutter | 2 | unit | | | |
| 2 | Bar Bending | 2 | unit | | | |
| 3 | Cutting Whell | 2 | unit | | | |
| 4 | Vibrorator Elektrik | 2 | unit | | | |
| 5 | Vibrorator External | 2 | unit | | | |
| 6 | Vibrorator Engine | 2 | unit | | | |
| 7 | Bor Beton | 1 | unit | | | |
| 8 | Hand Jack Hamer | 1 | unit | | | |
| 9 | Kompresor | 1 | unit | | | |
| 10 | Mesin Pompa Air | 1 | unit | | | |
| 11 | Molen & Mesin | 1 | unit | | | |
| 12 | Lampu HPIT | 40 | unit | | | |
| 13 | Kabel Twis | 600 | m1 | | | |
| 14 | Kabel Twis | 600 | m1 | | | |
| 15 | Kabel NYM | 800 | m1 | | | |
| 16 | Kabel NYM | 800 | m1 | | | |
| 17 | Mesin Las | 3 | unit | | | |
| 18 | Elpiji | 2 | unit | | | |
| 19 | Tabung gas | 2 | unit | | | |
| 20 | Bucket Concrete | 2 | unit | | | |
| 21 | Tremi Cor | | rol | | | |
| 22 | Tower Crane.1 | 1 | unit | | | |
| 23 | Tower Crane.2 | | unit | | | |
| 24 | Genset | 1 | unit | | | |
| 25 | Alimak | 1 | unit | | | |
| 26 | Total Station | | unit | | | |
| 27 | Theodholite | 2 | unit | | | |
| 28 | Autolevel | 3 | unit | | | |
| Total | | | | | Rp | 78,015,793.73 |

| 03-Nov-15 | | | | | | |
|--------------|----------------------|--------|----------------|-------------------------|---------------|----------------|
| No | Item | Jumlah | Satuan | Upah/Harga Bahan (Rp) | Jumlah (Rp) | |
| Tenaga | | | | | | |
| 1 | Mandor | 3 | Orang | Rp 60,000.00 | Rp | 180,000.00 |
| 2 | Tukang Cor | 5 | Orang | Rp 53,000.00 | Rp | 265,000.00 |
| 3 | Pekerja Cor | 10 | Orang | Rp 40,000.00 | Rp | 400,000.00 |
| 4 | Tukang Besi | 11 | Orang | Rp 53,000.00 | Rp | 583,000.00 |
| 5 | Pekerja Besi | 22 | Orang | Rp 40,000.00 | Rp | 880,000.00 |
| 6 | Tukang Kayu | 18 | Orang | Rp 53,000.00 | Rp | 954,000.00 |
| 7 | Pekerja Kayu | 36 | Orang | Rp 40,000.00 | Rp | 1,440,000.00 |
| Jumlah | | | | | Rp | 4,702,000.00 |
| Bahan | | | | | | |
| 1 | Beton Redy Mix K400 | 48 | m ³ | Rp 926,000.00 | Rp | 44,448,000.00 |
| 2 | Beton Redy Mix K350 | 0 | m ³ | Rp 894,500.00 | Rp | - |
| 3 | Begisting pada balok | 0 | m ² | Rp 45,165.94 | Rp | - |
| 4 | Begisting pada kolom | 33 | m ² | Rp 45,165.94 | Rp | 1,490,476.02 |
| 5 | Begisting pada plat | 512 | m ² | Rp 50,251.25 | Rp | 25,728,640.00 |
| 6 | Besi D 25 | 0 | kg | Rp 9,507.75 | Rp | - |
| 7 | Besi D 22 | 1600 | kg | Rp 9,507.75 | Rp | 15,212,400.00 |
| 8 | Besi D 19 | 2087 | kg | Rp 9,507.75 | Rp | 19,842,674.25 |
| 9 | Besi D 16 | 0 | kg | Rp 9,507.75 | Rp | - |
| 10 | Besi D 13 | 1147 | kg | Rp 9,507.75 | Rp | 10,905,389.25 |
| 11 | Besi D 10 | 6483 | kg | Rp 9,507.75 | Rp | 61,634,542.35 |
| Jumlah | | | | | Rp | 179,262,121.87 |
| Alat | | | | | | |
| 1 | Bar Cutter | 2 | unit | | | |
| 2 | Bar Bending | 2 | unit | | | |
| 3 | Cutting Whell | 2 | unit | | | |
| 4 | Vibrorator Elektrik | 2 | unit | | | |
| 5 | Vibrorator External | 2 | unit | | | |
| 6 | Vibrorator Engine | 2 | unit | | | |
| 7 | Bor Beton | 1 | unit | | | |
| 8 | Hand Jack Hamer | 1 | unit | | | |
| 9 | Kompresor | 1 | unit | | | |
| 10 | Mesin Pompa Air | 1 | unit | | | |
| 11 | Molen & Mesin | 1 | unit | | | |
| 12 | Lampu HPIT | 40 | unit | | | |
| 13 | Kabel Twis | 600 | m1 | | | |
| 14 | Kabel Twis | 600 | m1 | | | |
| 15 | Kabel NYM | 800 | m1 | | | |
| 16 | Kabel NYM | 800 | m1 | | | |
| 17 | Mesin Las | 3 | unit | | | |
| 18 | Elpiji | 2 | unit | | | |
| 19 | Tabung gas | 2 | unit | | | |
| 20 | Bucket Concrete | 2 | unit | | | |
| 21 | Tremi Cor | | rol | | | |
| 22 | Tower Crane.1 | 1 | unit | | | |
| 23 | Tower Crane.2 | | unit | | | |
| 24 | Genset | 1 | unit | | | |
| 25 | Alimak | 1 | unit | | | |
| 26 | Total Station | | unit | | | |
| 27 | Theodholite | 2 | unit | | | |
| 28 | Autolevel | 3 | unit | | | |
| Total | | | | | Rp | 183,964,121.87 |

| 04-Nov-15 | | | | | | |
|--------------|----------------------|--------|----------------|-------------------------|---------------|----------------|
| No | Item | Jumlah | Satuan | Upah/Harga Bahan (Rp) | Jumlah (Rp) | |
| Tenaga | | | | | | |
| 1 | Mandor | 3 | Orang | Rp 60,000.00 | Rp | 180,000.00 |
| 2 | Tukang Cor | 5 | Orang | Rp 53,000.00 | Rp | 265,000.00 |
| 3 | Pekerja Cor | 10 | Orang | Rp 40,000.00 | Rp | 400,000.00 |
| 4 | Tukang Besi | 12 | Orang | Rp 53,000.00 | Rp | 636,000.00 |
| 5 | Pekerja Besi | 24 | Orang | Rp 40,000.00 | Rp | 960,000.00 |
| 6 | Tukang Kayu | 18 | Orang | Rp 53,000.00 | Rp | 954,000.00 |
| 7 | Pekerja Kayu | 36 | Orang | Rp 40,000.00 | Rp | 1,440,000.00 |
| Jumlah | | | | | Rp | 4,835,000.00 |
| Bahan | | | | | | |
| 1 | Beton Redy Mix K400 | 25 | m ³ | Rp 926,000.00 | Rp | 23,150,000.00 |
| 2 | Beton Redy Mix K350 | 9.5 | m ³ | Rp 894,500.00 | Rp | 8,497,750.00 |
| 3 | Begisting pada balok | 463.5 | m ² | Rp 45,165.94 | Rp | 20,934,413.19 |
| 4 | Begisting pada kolom | 45.5 | m ² | Rp 45,165.94 | Rp | 2,055,050.27 |
| 5 | Begisting pada plat | 0 | m ² | Rp 50,251.25 | Rp | - |
| 6 | Besi D 25 | 7354 | kg | Rp 9,507.75 | Rp | 69,922,929.49 |
| 7 | Besi D 22 | 0 | kg | Rp 9,507.75 | Rp | - |
| 8 | Besi D 19 | 0 | kg | Rp 9,507.75 | Rp | - |
| 9 | Besi D 16 | 0 | kg | Rp 9,507.75 | Rp | - |
| 10 | Besi D 13 | 1496 | kg | Rp 9,507.75 | Rp | 14,221,114.38 |
| 11 | Besi D 10 | 116 | kg | Rp 9,507.75 | Rp | 1,099,856.52 |
| Jumlah | | | | | Rp | 139,881,113.85 |
| Alat | | | | | | |
| 1 | Bar Cutter | 2 | unit | | | |
| 2 | Bar Bending | 2 | unit | | | |
| 3 | Cutting Whell | 2 | unit | | | |
| 4 | Vibrorator Elektrik | 2 | unit | | | |
| 5 | Vibrorator External | 2 | unit | | | |
| 6 | Vibrorator Engine | 2 | unit | | | |
| 7 | Bor Beton | 1 | unit | | | |
| 8 | Hand Jack Hamer | 1 | unit | | | |
| 9 | Kompresor | 1 | unit | | | |
| 10 | Mesin Pompa Air | 1 | unit | | | |
| 11 | Molen & Mesin | 1 | unit | | | |
| 12 | Lampu HPIT | 40 | unit | | | |
| 13 | Kabel Twis | 600 | m | | | |
| 14 | Kabel Twis | 600 | m | | | |
| 15 | Kabel NYM | 800 | m | | | |
| 16 | Kabel NYM | 800 | m | | | |
| 17 | Mesin Las | 3 | unit | | | |
| 18 | Elpiji | 2 | unit | | | |
| 19 | Tabung gas | 2 | unit | | | |
| 20 | Bucket Concrete | 2 | unit | | | |
| 21 | Tremi Cor | | rol | | | |
| 22 | Tower Crane.1 | 1 | unit | | | |
| 23 | Tower Crane.2 | | unit | | | |
| 24 | Genset | 1 | unit | | | |
| 25 | Alimak | 1 | unit | | | |
| 26 | Total Station | | unit | | | |
| 27 | Theodholite | 2 | unit | | | |
| 28 | Autolevel | 3 | unit | | | |
| Total | | | | | Rp | 144,716,113.85 |

| 05-Nov-15 | | | | | | |
|--------------|----------------------|--------|----------------|-------------------------|---------------|----------------|
| No | Item | Jumlah | Satuan | Upah/Harga Bahan (Rp) | Jumlah (Rp) | |
| Tenaga | | | | | | |
| 1 | Mandor | 3 | Orang | Rp 60,000.00 | Rp | 180,000.00 |
| 2 | Tukang Cor | 5 | Orang | Rp 53,000.00 | Rp | 265,000.00 |
| 3 | Pekerja Cor | 10 | Orang | Rp 40,000.00 | Rp | 400,000.00 |
| 4 | Tukang Besi | 15 | Orang | Rp 53,000.00 | Rp | 795,000.00 |
| 5 | Pekerja Besi | 30 | Orang | Rp 40,000.00 | Rp | 1,200,000.00 |
| 6 | Tukang Kayu | 21 | Orang | Rp 53,000.00 | Rp | 1,113,000.00 |
| 7 | Pekerja Kayu | 42 | Orang | Rp 40,000.00 | Rp | 1,680,000.00 |
| Jumlah | | | | | Rp | 5,633,000.00 |
| Bahan | | | | | | |
| 1 | Beton Redy Mix K400 | 9.5 | m ³ | Rp 926,000.00 | Rp | 8,797,000.00 |
| 2 | Beton Redy Mix K350 | 117 | m ³ | Rp 894,500.00 | Rp | 104,656,500.00 |
| 3 | Begisting pada balok | 88.5 | m ² | Rp 45,165.94 | Rp | 3,997,185.69 |
| 4 | Begisting pada kolom | 0 | m ² | Rp 45,165.94 | Rp | - |
| 5 | Begisting pada plat | 317.5 | m ² | Rp 50,251.25 | Rp | 15,954,771.88 |
| 6 | Besi D 25 | 4061 | kg | Rp 9,507.75 | Rp | 38,609,105.43 |
| 7 | Besi D 22 | 0 | kg | Rp 9,507.75 | Rp | - |
| 8 | Besi D 19 | 2587 | kg | Rp 9,507.75 | Rp | 24,594,381.90 |
| 9 | Besi D 16 | 0 | kg | Rp 9,507.75 | Rp | - |
| 10 | Besi D 13 | 2805 | kg | Rp 9,507.75 | Rp | 26,667,882.47 |
| 11 | Besi D 10 | 2152 | kg | Rp 9,507.75 | Rp | 20,462,899.35 |
| Jumlah | | | | | Rp | 243,739,726.72 |
| Alat | | | | | | |
| 1 | Bar Cutter | 2 | unit | | | |
| 2 | Bar Bending | 2 | unit | | | |
| 3 | Cutting Whell | 2 | unit | | | |
| 4 | Vibrorator Elektrik | 2 | unit | | | |
| 5 | Vibrorator External | 2 | unit | | | |
| 6 | Vibrorator Engine | 2 | unit | | | |
| 7 | Bor Beton | 1 | unit | | | |
| 8 | Hand Jack Hamer | 1 | unit | | | |
| 9 | Kompresor | 1 | unit | | | |
| 10 | Mesin Pompa Air | 1 | unit | | | |
| 11 | Molen & Mesin | 1 | unit | | | |
| 12 | Lampu HPIT | 40 | unit | | | |
| 13 | Kabel Twis | 600 | m1 | | | |
| 14 | Kabel Twis | 600 | m1 | | | |
| 15 | Kabel NYM | 800 | m1 | | | |
| 16 | Kabel NYM | 800 | m1 | | | |
| 17 | Mesin Las | 3 | unit | | | |
| 18 | Elpiji | 2 | unit | | | |
| 19 | Tabung gas | 2 | unit | | | |
| 20 | Bucket Concrete | 2 | unit | | | |
| 21 | Tremi Cor | | rol | | | |
| 22 | Tower Crane.1 | 1 | unit | | | |
| 23 | Tower Crane.2 | | unit | | | |
| 24 | Genset | 1 | unit | | | |
| 25 | Alimak | 1 | unit | | | |
| 26 | Total Station | | unit | | | |
| 27 | Theodholite | 2 | unit | | | |
| 28 | Autolevel | 3 | unit | | | |
| Total | | | | | Rp | 249,372,726.72 |

| Minggu 13 (6 s/d 12 November 2015) | | | | | | |
|--------------------------------------|----------------------|--------|----------------|-------------------------|---------------|----------------|
| 06-Nov-15 | | | | | | |
| No | Item | Jumlah | Satuan | Upah/Harga Bahan (Rp) | Jumlah (Rp) | |
| Tenaga | | | | | | |
| 1 | Mandor | 2 | Orang | Rp 60,000.00 | Rp | 120,000.00 |
| 2 | Tukang Cor | 0 | Orang | Rp 53,000.00 | Rp | - |
| 3 | Pekerja Cor | 0 | Orang | Rp 40,000.00 | Rp | - |
| 4 | Tukang Besi | 22 | Orang | Rp 53,000.00 | Rp | 1,166,000.00 |
| 5 | Pekerja Besi | 44 | Orang | Rp 40,000.00 | Rp | 1,760,000.00 |
| 6 | Tukang Kayu | 21 | Orang | Rp 53,000.00 | Rp | 1,113,000.00 |
| 7 | Pekerja Kayu | 42 | Orang | Rp 40,000.00 | Rp | 1,680,000.00 |
| Jumlah | | | | | Rp | 5,839,000.00 |
| Bahan | | | | | | |
| 1 | Beton Redy Mix K400 | 0 | m ³ | Rp 926,000.00 | Rp | - |
| 2 | Beton Redy Mix K350 | 0 | m ³ | Rp 894,500.00 | Rp | - |
| 3 | Begisting pada balok | 336.5 | m ² | Rp 45,165.94 | Rp | 15,198,338.81 |
| 4 | Begisting pada kolom | 0 | m ² | Rp 45,165.94 | Rp | - |
| 5 | Begisting pada plat | 144 | m ² | Rp 50,251.25 | Rp | 7,236,180.00 |
| 6 | Besi D 25 | 1843 | kg | Rp 9,507.75 | Rp | 17,524,437.60 |
| 7 | Besi D 22 | 1301 | kg | Rp 9,507.75 | Rp | 12,368,918.16 |
| 8 | Besi D 19 | 0 | kg | Rp 9,507.75 | Rp | - |
| 9 | Besi D 16 | 0 | kg | Rp 9,507.75 | Rp | - |
| 10 | Besi D 13 | 555 | kg | Rp 9,507.75 | Rp | 5,275,298.07 |
| 11 | Besi D 10 | 6083 | kg | Rp 9,507.75 | Rp | 57,831,459.84 |
| Jumlah | | | | | Rp | 115,434,632.48 |
| Alat | | | | | | |
| 1 | Bar Cutter | 2 | unit | | | |
| 2 | Bar Bending | 2 | unit | | | |
| 3 | Cutting Whell | 2 | unit | | | |
| 4 | Vibrator Elektrik | 2 | unit | | | |
| 5 | Vibrator External | 2 | unit | | | |
| 6 | Vibrator Engine | 2 | unit | | | |
| 7 | Bor Beton | 1 | unit | | | |
| 8 | Hand Jack Hamer | 1 | unit | | | |
| 9 | Kompresor | 1 | unit | | | |
| 10 | Mesin Pompa Air | 1 | unit | | | |
| 11 | Molen & Mesin | 1 | unit | | | |
| 12 | Lampu HPIT | 40 | unit | | | |
| 13 | Kabel Twis | 600 | m | | | |
| 14 | Kabel Twis | 600 | m | | | |
| 15 | Kabel NYM | 800 | m | | | |
| 16 | Kabel NYM | 800 | m | | | |
| 17 | Mesin Las | 3 | unit | | | |
| 18 | Elpiji | 2 | unit | | | |
| 19 | Tabung gas | 2 | unit | | | |
| 20 | Bucket Concrete | 2 | unit | | | |
| 21 | Tremi Cor | 1 | rol | | | |
| 22 | Tower Crane.1 | 1 | unit | | | |
| 23 | Tower Crane.2 | | unit | | | |
| 24 | Genset | 1 | unit | | | |
| 25 | Alimak | 1 | unit | | | |
| 26 | Total Station | | unit | | | |
| 27 | Theodolite | 2 | unit | | | |
| 28 | Autolevel | 3 | unit | | | |
| Total | | | | | Rp | 121,273,632.48 |

| 07-Nov-15 | | | | | | |
|--------------|----------------------|--------|----------------|-------------------------|---------------|---------------|
| No | Item | Jumlah | Satuan | Upah/Harga Bahan (Rp) | Jumlah (Rp) | |
| Tenaga | | | | | | |
| 1 | Mandor | 2 | Orang | Rp 60,000.00 | Rp | 120,000.00 |
| 2 | Tukang Cor | 8 | Orang | Rp 53,000.00 | Rp | 424,000.00 |
| 3 | Pekerja Cor | 16 | Orang | Rp 40,000.00 | Rp | 640,000.00 |
| 4 | Tukang Besi | 0 | Orang | Rp 53,000.00 | Rp | - |
| 5 | Pekerja Besi | 0 | Orang | Rp 40,000.00 | Rp | - |
| 6 | Tukang Kayu | 22 | Orang | Rp 53,000.00 | Rp | 1,166,000.00 |
| 7 | Pekerja Kayu | 44 | Orang | Rp 40,000.00 | Rp | 1,760,000.00 |
| Jumlah | | | | | Rp | 4,110,000.00 |
| Bahan | | | | | | |
| 1 | Beton Redy Mix K400 | 22.5 | m ³ | Rp 926,000.00 | Rp | 20,835,000.00 |
| 2 | Beton Redy Mix K350 | 22 | m ³ | Rp 894,500.00 | Rp | 19,679,000.00 |
| 3 | Begisting pada balok | 108.5 | m ² | Rp 45,165.94 | Rp | 4,900,504.49 |
| 4 | Begisting pada kolom | 0 | m ² | Rp 45,165.94 | Rp | - |
| 5 | Begisting pada plat | 0 | m ² | Rp 50,251.25 | Rp | - |
| 6 | Besi D 25 | 0 | kg | Rp 9,507.75 | Rp | - |
| 7 | Besi D 22 | 0 | kg | Rp 9,507.75 | Rp | - |
| 8 | Besi D 19 | 0 | kg | Rp 9,507.75 | Rp | - |
| 9 | Besi D 16 | 0 | kg | Rp 9,507.75 | Rp | - |
| 10 | Besi D 13 | 0 | kg | Rp 9,507.75 | Rp | - |
| 11 | Besi D 10 | 0 | kg | Rp 9,507.75 | Rp | - |
| Jumlah | | | | | Rp | 45,414,504.49 |
| Alat | | | | | | |
| 1 | Bar Cutter | 2 | unit | | | |
| 2 | Bar Bending | 2 | unit | | | |
| 3 | Cutting Whell | 2 | unit | | | |
| 4 | Vibrorator Elektrik | 2 | unit | | | |
| 5 | Vibrorator External | 2 | unit | | | |
| 6 | Vibrorator Engine | 2 | unit | | | |
| 7 | Bor Beton | 1 | unit | | | |
| 8 | Hand Jack Hamer | 1 | unit | | | |
| 9 | Kompresor | 1 | unit | | | |
| 10 | Mesin Pompa Air | 1 | unit | | | |
| 11 | Molen & Mesin | 1 | unit | | | |
| 12 | Lampu HPIT | 40 | unit | | | |
| 13 | Kabel Twis | 600 | m1 | | | |
| 14 | Kabel Twis | 600 | m1 | | | |
| 15 | Kabel NYM | 800 | m1 | | | |
| 16 | Kabel NYM | 800 | m1 | | | |
| 17 | Mesin Las | 3 | unit | | | |
| 18 | Elpiji | 2 | unit | | | |
| 19 | Tabung gas | 2 | unit | | | |
| 20 | Bucket Concrete | 2 | unit | | | |
| 21 | Tremi Cor | 1 | rol | | | |
| 22 | Tower Crane.1 | 1 | unit | | | |
| 23 | Tower Crane.2 | | unit | | | |
| 24 | Genset | 1 | unit | | | |
| 25 | Alimak | 1 | unit | | | |
| 26 | Total Station | | unit | | | |
| 27 | Theodholite | 2 | unit | | | |
| 28 | Autolevel | 3 | unit | | | |
| Total | | | | | Rp | 49,524,504.49 |

| 08-Nov-15 | | | | | | |
|--------------|----------------------|--------|----------------|-------------------------|---------------|----------------|
| No | Item | Jumlah | Satuan | Upah/Harga Bahan (Rp) | Jumlah (Rp) | |
| Tenaga | | | | | | |
| 1 | Mandor | 2 | Orang | Rp 60,000.00 | Rp | 120,000.00 |
| 2 | Tukang Cor | 5 | Orang | Rp 53,000.00 | Rp | 265,000.00 |
| 3 | Pekerja Cor | 10 | Orang | Rp 40,000.00 | Rp | 400,000.00 |
| 4 | Tukang Besi | 0 | Orang | Rp 53,000.00 | Rp | - |
| 5 | Pekerja Besi | 0 | Orang | Rp 40,000.00 | Rp | - |
| 6 | Tukang Kayu | 22 | Orang | Rp 53,000.00 | Rp | 1,166,000.00 |
| 7 | Pekerja Kayu | 44 | Orang | Rp 40,000.00 | Rp | 1,760,000.00 |
| Jumlah | | | | | Rp | 3,711,000.00 |
| Bahan | | | | | | |
| 1 | Beton Redy Mix K400 | 2 | m ³ | Rp 926,000.00 | Rp | 1,852,000.00 |
| 2 | Beton Redy Mix K350 | 236 | m ³ | Rp 894,500.00 | Rp | 211,102,000.00 |
| 3 | Begisting pada balok | 115.5 | m ² | Rp 45,165.94 | Rp | 5,216,666.07 |
| 4 | Begisting pada kolom | 0 | m ² | Rp 45,165.94 | Rp | - |
| 5 | Begisting pada plat | 110.5 | m ² | Rp 50,251.25 | Rp | 5,552,763.13 |
| 6 | Besi D 25 | 0 | kg | Rp 9,507.75 | Rp | - |
| 7 | Besi D 22 | 0 | kg | Rp 9,507.75 | Rp | - |
| 8 | Besi D 19 | 0 | kg | Rp 9,507.75 | Rp | - |
| 9 | Besi D 16 | 0 | kg | Rp 9,507.75 | Rp | - |
| 10 | Besi D 13 | 0 | kg | Rp 9,507.75 | Rp | - |
| 11 | Besi D 10 | 0 | kg | Rp 9,507.75 | Rp | - |
| Jumlah | | | | | Rp | 223,723,429.20 |
| Alat | | | | | | |
| 1 | Bar Cutter | 2 | unit | | | |
| 2 | Bar Bending | 2 | unit | | | |
| 3 | Cutting Whell | 2 | unit | | | |
| 4 | Vibrator Elektrik | 2 | unit | | | |
| 5 | Vibrator External | 2 | unit | | | |
| 6 | Vibrator Engine | 2 | unit | | | |
| 7 | Bor Beton | 1 | unit | | | |
| 8 | Hand Jack Hamer | 1 | unit | | | |
| 9 | Kompresor | 1 | unit | | | |
| 10 | Mesin Pompa Air | 1 | unit | | | |
| 11 | Molen & Mesin | 1 | unit | | | |
| 12 | Lampu HPIT | 40 | unit | | | |
| 13 | Kabel Twis | 600 | m | | | |
| 14 | Kabel Twis | 600 | m | | | |
| 15 | Kabel NYM | 800 | m | | | |
| 16 | Kabel NYM | 800 | m | | | |
| 17 | Mesin Las | 3 | unit | | | |
| 18 | Elpiji | 2 | unit | | | |
| 19 | Tabung gas | 2 | unit | | | |
| 20 | Bucket Concrete | 2 | unit | | | |
| 21 | Tremi Cor | 1 | rol | | | |
| 22 | Tower Crane.1 | 1 | unit | | | |
| 23 | Tower Crane.2 | | unit | | | |
| 24 | Genset | 1 | unit | | | |
| 25 | Alimak | 1 | unit | | | |
| 26 | Total Station | | unit | | | |
| 27 | Theodolite | 2 | unit | | | |
| 28 | Autolevel | 3 | unit | | | |
| Total | | | | | Rp | 227,434,429.20 |

| 09-Nov-15 | | | | | | |
|--------------|----------------------|--------|----------------|-------------------------|---------------|----------------|
| No | Item | Jumlah | Satuan | Upah/Harga Bahan (Rp) | Jumlah (Rp) | |
| Tenaga | | | | | | |
| 1 | Mandor | 2 | Orang | Rp 60,000.00 | Rp | 120,000.00 |
| 2 | Tukang Cor | 0 | Orang | Rp 53,000.00 | Rp | - |
| 3 | Pekerja Cor | 0 | Orang | Rp 40,000.00 | Rp | - |
| 4 | Tukang Besi | 15 | Orang | Rp 53,000.00 | Rp | 795,000.00 |
| 5 | Pekerja Besi | 30 | Orang | Rp 40,000.00 | Rp | 1,200,000.00 |
| 6 | Tukang Kayu | 22 | Orang | Rp 53,000.00 | Rp | 1,166,000.00 |
| 7 | Pekerja Kayu | 44 | Orang | Rp 40,000.00 | Rp | 1,760,000.00 |
| Jumlah | | | | | Rp | 5,041,000.00 |
| Bahan | | | | | | |
| 1 | Beton Redy Mix K400 | 0 | m ³ | Rp 926,000.00 | Rp | - |
| 2 | Beton Redy Mix K350 | 0 | m ³ | Rp 894,500.00 | Rp | - |
| 3 | Begisting pada balok | 59 | m ² | Rp 45,165.94 | Rp | 2,664,790.46 |
| 4 | Begisting pada kolom | 23 | m ² | Rp 45,165.94 | Rp | 1,038,816.62 |
| 5 | Begisting pada plat | 62 | m ² | Rp 50,251.25 | Rp | 3,115,577.50 |
| 6 | Besi D 25 | 6099 | kg | Rp 9,507.75 | Rp | 57,989,334.13 |
| 7 | Besi D 22 | 8276 | kg | Rp 9,507.75 | Rp | 78,683,934.39 |
| 8 | Besi D 19 | 0 | kg | Rp 9,507.75 | Rp | - |
| 9 | Besi D 16 | 0 | kg | Rp 9,507.75 | Rp | - |
| 10 | Besi D 13 | 8134 | kg | Rp 9,507.75 | Rp | 77,337,480.89 |
| 11 | Besi D 10 | 7513 | kg | Rp 9,507.75 | Rp | 71,432,184.07 |
| Jumlah | | | | | Rp | 292,262,118.06 |
| Alat | | | | | | |
| 1 | Bar Cutter | 2 | unit | | | |
| 2 | Bar Bending | 2 | unit | | | |
| 3 | Cutting Whell | 2 | unit | | | |
| 4 | Vibrorator Elektrik | 2 | unit | | | |
| 5 | Vibrorator External | 2 | unit | | | |
| 6 | Vibrorator Engine | 2 | unit | | | |
| 7 | Bor Beton | 1 | unit | | | |
| 8 | Hand Jack Hamer | 1 | unit | | | |
| 9 | Kompresor | 1 | unit | | | |
| 10 | Mesin Pompa Air | 1 | unit | | | |
| 11 | Molen & Mesin | 1 | unit | | | |
| 12 | Lampu HPIT | 40 | unit | | | |
| 13 | Kabel Twis | 600 | m1 | | | |
| 14 | Kabel Twis | 600 | m1 | | | |
| 15 | Kabel NYM | 800 | m1 | | | |
| 16 | Kabel NYM | 800 | m1 | | | |
| 17 | Mesin Las | 3 | unit | | | |
| 18 | Elpiji | 2 | unit | | | |
| 19 | Tabung gas | 2 | unit | | | |
| 20 | Bucket Concrete | 2 | unit | | | |
| 21 | Tremi Cor | 1 | rol | | | |
| 22 | Tower Crane.1 | 1 | unit | | | |
| 23 | Tower Crane.2 | | unit | | | |
| 24 | Genset | 1 | unit | | | |
| 25 | Alimak | 1 | unit | | | |
| 26 | Total Station | | unit | | | |
| 27 | Theodholite | 2 | unit | | | |
| 28 | Autolevel | 3 | unit | | | |
| Total | | | | | Rp | 297,303,118.06 |

| 10-Nov-15 | | | | | | |
|--------------|----------------------|--------|----------------|-------------------------|---------------|----------------|
| No | Item | Jumlah | Satuan | Upah/Harga Bahan (Rp) | Jumlah (Rp) | |
| Tenaga | | | | | | |
| 1 | Mandor | 3 | Orang | Rp 60,000.00 | Rp | 180,000.00 |
| 2 | Tukang Cor | 7 | Orang | Rp 53,000.00 | Rp | 371,000.00 |
| 3 | Pekerja Cor | 14 | Orang | Rp 40,000.00 | Rp | 560,000.00 |
| 4 | Tukang Besi | 15 | Orang | Rp 53,000.00 | Rp | 795,000.00 |
| 5 | Pekerja Besi | 30 | Orang | Rp 40,000.00 | Rp | 1,200,000.00 |
| 6 | Tukang Kayu | 22 | Orang | Rp 53,000.00 | Rp | 1,166,000.00 |
| 7 | Pekerja Kayu | 44 | Orang | Rp 40,000.00 | Rp | 1,760,000.00 |
| Jumlah | | | | | Rp | 6,032,000.00 |
| Bahan | | | | | | |
| 1 | Beton Redy Mix K400 | 0 | m ³ | Rp 926,000.00 | Rp | - |
| 2 | Beton Redy Mix K350 | 216.5 | m ³ | Rp 894,500.00 | Rp | 193,659,250.00 |
| 3 | Begisting pada balok | 197.5 | m ² | Rp 45,165.94 | Rp | 8,920,273.15 |
| 4 | Begisting pada kolom | 0 | m ² | Rp 45,165.94 | Rp | - |
| 5 | Begisting pada plat | 128 | m ² | Rp 50,251.25 | Rp | 6,432,160.00 |
| 6 | Besi D 25 | 3015 | kg | Rp 9,507.75 | Rp | 28,664,873.64 |
| 7 | Besi D 22 | 227 | kg | Rp 9,507.75 | Rp | 2,159,400.18 |
| 8 | Besi D 19 | 0 | kg | Rp 9,507.75 | Rp | - |
| 9 | Besi D 16 | 0 | kg | Rp 9,507.75 | Rp | - |
| 10 | Besi D 13 | 0 | kg | Rp 9,507.75 | Rp | - |
| 11 | Besi D 10 | 2966 | kg | Rp 9,507.75 | Rp | 28,203,433.75 |
| Jumlah | | | | | Rp | 268,039,390.72 |
| Alat | | | | | | |
| 1 | Bar Cutter | 2 | unit | | | |
| 2 | Bar Bending | 2 | unit | | | |
| 3 | Cutting Whell | 2 | unit | | | |
| 4 | Vibrorator Elektrik | 2 | unit | | | |
| 5 | Vibrorator External | 2 | unit | | | |
| 6 | Vibrorator Engine | 2 | unit | | | |
| 7 | Bor Beton | 1 | unit | | | |
| 8 | Hand Jack Hamer | 1 | unit | | | |
| 9 | Kompresor | 1 | unit | | | |
| 10 | Mesin Pompa Air | 1 | unit | | | |
| 11 | Molen & Mesin | 1 | unit | | | |
| 12 | Lampu HPIT | 40 | unit | | | |
| 13 | Kabel Twis | 600 | m1 | | | |
| 14 | Kabel Twis | 600 | m1 | | | |
| 15 | Kabel NYM | 800 | m1 | | | |
| 16 | Kabel NYM | 800 | m1 | | | |
| 17 | Mesin Las | 3 | unit | | | |
| 18 | Elpiji | 2 | unit | | | |
| 19 | Tabung gas | 2 | unit | | | |
| 20 | Bucket Concrete | 2 | unit | | | |
| 21 | Tremi Cor | 1 | rol | | | |
| 22 | Tower Crane.1 | 1 | unit | | | |
| 23 | Tower Crane.2 | | unit | | | |
| 24 | Genset | 1 | unit | | | |
| 25 | Alimak | 1 | unit | | | |
| 26 | Total Station | | unit | | | |
| 27 | Theodholite | 2 | unit | | | |
| 28 | Autolevel | 3 | unit | | | |
| Total | | | | | Rp | 274,071,390.72 |

| 11-Nov-15 | | | | | | |
|--------------|----------------------|--------|----------------|-------------------------|---------------|----------------|
| No | Item | Jumlah | Satuan | Upah/Harga Bahan (Rp) | Jumlah (Rp) | |
| Tenaga | | | | | | |
| 1 | Mandor | 3 | Orang | Rp 60,000.00 | Rp | 180,000.00 |
| 2 | Tukang Cor | 7 | Orang | Rp 53,000.00 | Rp | 371,000.00 |
| 3 | Pekerja Cor | 14 | Orang | Rp 40,000.00 | Rp | 560,000.00 |
| 4 | Tukang Besi | 13 | Orang | Rp 53,000.00 | Rp | 689,000.00 |
| 5 | Pekerja Besi | 26 | Orang | Rp 40,000.00 | Rp | 1,040,000.00 |
| 6 | Tukang Kayu | 22 | Orang | Rp 53,000.00 | Rp | 1,166,000.00 |
| 7 | Pekerja Kayu | 44 | Orang | Rp 40,000.00 | Rp | 1,760,000.00 |
| Jumlah | | | | | Rp | 5,766,000.00 |
| Bahan | | | | | | |
| 1 | Beton Redy Mix K400 | 30 | m ³ | Rp 926,000.00 | Rp | 27,780,000.00 |
| 2 | Beton Redy Mix K350 | 0 | m ³ | Rp 894,500.00 | Rp | - |
| 3 | Begisting pada balok | 449 | m ² | Rp 45,165.94 | Rp | 20,279,507.06 |
| 4 | Begisting pada kolom | 0 | m ² | Rp 45,165.94 | Rp | - |
| 5 | Begisting pada plat | 0 | m ² | Rp 50,251.25 | Rp | - |
| 6 | Besi D 25 | 3612 | kg | Rp 9,507.75 | Rp | 34,340,992.78 |
| 7 | Besi D 22 | 7311 | kg | Rp 9,507.75 | Rp | 69,513,984.78 |
| 8 | Besi D 19 | 4709 | kg | Rp 9,507.75 | Rp | 44,776,596.50 |
| 9 | Besi D 16 | 120 | kg | Rp 9,507.75 | Rp | 1,140,930.00 |
| 10 | Besi D 13 | 2211 | kg | Rp 9,507.75 | Rp | 21,025,196.85 |
| 11 | Besi D 10 | 1802 | kg | Rp 9,507.75 | Rp | 17,134,518.04 |
| Jumlah | | | | | Rp | 235,991,726.02 |
| Alat | | | | | | |
| 1 | Bar Cutter | 2 | unit | | | |
| 2 | Bar Bending | 2 | unit | | | |
| 3 | Cutting Whell | 2 | unit | | | |
| 4 | Vibrorator Elektrik | 2 | unit | | | |
| 5 | Vibrorator External | 2 | unit | | | |
| 6 | Vibrorator Engine | 2 | unit | | | |
| 7 | Bor Beton | 1 | unit | | | |
| 8 | Hand Jack Hamer | 1 | unit | | | |
| 9 | Kompresor | 1 | unit | | | |
| 10 | Mesin Pompa Air | 1 | unit | | | |
| 11 | Molen & Mesin | 1 | unit | | | |
| 12 | Lampu HPIT | 40 | unit | | | |
| 13 | Kabel Twis | 600 | m1 | | | |
| 14 | Kabel Twis | 600 | m1 | | | |
| 15 | Kabel NYM | 800 | m1 | | | |
| 16 | Kabel NYM | 800 | m1 | | | |
| 17 | Mesin Las | 3 | unit | | | |
| 18 | Elpiji | 2 | unit | | | |
| 19 | Tabung gas | 2 | unit | | | |
| 20 | Bucket Concrete | 2 | unit | | | |
| 21 | Tremi Cor | 1 | rol | | | |
| 22 | Tower Crane.1 | 1 | unit | | | |
| 23 | Tower Crane.2 | | unit | | | |
| 24 | Genset | 1 | unit | | | |
| 25 | Alimak | 1 | unit | | | |
| 26 | Total Station | | unit | | | |
| 27 | Theodholite | 2 | unit | | | |
| 28 | Autolevel | 3 | unit | | | |
| Total | | | | | Rp | 241,757,726.02 |

| 12-Nov-15 | | | | | | |
|--------------|----------------------|--------|----------------|-------------------------|---------------|----------------|
| No | Item | Jumlah | Satuan | Upah/Harga Bahan (Rp) | Jumlah (Rp) | |
| Tenaga | | | | | | |
| 1 | Mandor | 3 | Orang | Rp 60,000.00 | Rp | 180,000.00 |
| 2 | Tukang Cor | 7 | Orang | Rp 53,000.00 | Rp | 371,000.00 |
| 3 | Pekerja Cor | 14 | Orang | Rp 40,000.00 | Rp | 560,000.00 |
| 4 | Tukang Besi | 15 | Orang | Rp 53,000.00 | Rp | 795,000.00 |
| 5 | Pekerja Besi | 30 | Orang | Rp 40,000.00 | Rp | 1,200,000.00 |
| 6 | Tukang Kayu | 22 | Orang | Rp 53,000.00 | Rp | 1,166,000.00 |
| 7 | Pekerja Kayu | 44 | Orang | Rp 40,000.00 | Rp | 1,760,000.00 |
| Jumlah | | | | | Rp | 6,032,000.00 |
| Bahan | | | | | | |
| 1 | Beton Redy Mix K400 | 34 | m ³ | Rp 926,000.00 | Rp | 31,484,000.00 |
| 2 | Beton Redy Mix K350 | 0 | m ³ | Rp 894,500.00 | Rp | - |
| 3 | Begisting pada balok | 541 | m ² | Rp 45,165.94 | Rp | 24,434,773.54 |
| 4 | Begisting pada kolom | 0 | m ² | Rp 45,165.94 | Rp | - |
| 5 | Begisting pada plat | 0 | m ² | Rp 50,251.25 | Rp | - |
| 6 | Besi D 25 | 2797 | kg | Rp 9,507.75 | Rp | 26,595,760.96 |
| 7 | Besi D 22 | 4390 | kg | Rp 9,507.75 | Rp | 41,742,789.47 |
| 8 | Besi D 19 | 0 | kg | Rp 9,507.75 | Rp | - |
| 9 | Besi D 16 | 0 | kg | Rp 9,507.75 | Rp | - |
| 10 | Besi D 13 | 732 | kg | Rp 9,507.75 | Rp | 6,963,911.55 |
| 11 | Besi D 10 | 536 | kg | Rp 9,507.75 | Rp | 5,095,832.64 |
| Jumlah | | | | | Rp | 136,317,068.16 |
| Alat | | | | | | |
| 1 | Bar Cutter | 2 | unit | | | |
| 2 | Bar Bending | 2 | unit | | | |
| 3 | Cutting Whell | 2 | unit | | | |
| 4 | Vibrorator Elektrik | 2 | unit | | | |
| 5 | Vibrorator External | 2 | unit | | | |
| 6 | Vibrorator Engine | 2 | unit | | | |
| 7 | Bor Beton | 1 | unit | | | |
| 8 | Hand Jack Hamer | 1 | unit | | | |
| 9 | Kompresor | 1 | unit | | | |
| 10 | Mesin Pompa Air | 1 | unit | | | |
| 11 | Molen & Mesin | 1 | unit | | | |
| 12 | Lampu HPIT | 40 | unit | | | |
| 13 | Kabel Twis | 600 | m1 | | | |
| 14 | Kabel Twis | 600 | m1 | | | |
| 15 | Kabel NYM | 800 | m1 | | | |
| 16 | Kabel NYM | 800 | m1 | | | |
| 17 | Mesin Las | 3 | unit | | | |
| 18 | Elpiji | 2 | unit | | | |
| 19 | Tabung gas | 2 | unit | | | |
| 20 | Bucket Concrete | 2 | unit | | | |
| 21 | Tremi Cor | 1 | rol | | | |
| 22 | Tower Crane.1 | 1 | unit | | | |
| 23 | Tower Crane.2 | | unit | | | |
| 24 | Genset | 1 | unit | | | |
| 25 | Alimak | 1 | unit | | | |
| 26 | Total Station | | unit | | | |
| 27 | Theodholite | 2 | unit | | | |
| 28 | Autolevel | 3 | unit | | | |
| Total | | | | | Rp | 142,349,068.16 |

| Minggu 14 (13 s/d 19 November 2015) | | | | | | |
|---------------------------------------|----------------------|--------|----------------|-------------------------|---------------|--------------------------|
| 13-Nov-15 | | | | | | |
| No | Item | Jumlah | Satuan | Upah/Harga Bahan (Rp) | Jumlah (Rp) | |
| Tenaga | | | | | | |
| 1 | Mandor | 3 | Orang | Rp 60,000.00 | Rp | 180,000.00 |
| 2 | Tukang Cor | 7 | Orang | Rp 53,000.00 | Rp | 371,000.00 |
| 3 | Pekerja Cor | 14 | Orang | Rp 40,000.00 | Rp | 560,000.00 |
| 4 | Tukang Besi | 13 | Orang | Rp 53,000.00 | Rp | 689,000.00 |
| 5 | Pekerja Besi | 26 | Orang | Rp 40,000.00 | Rp | 1,040,000.00 |
| 6 | Tukang Kayu | 22 | Orang | Rp 53,000.00 | Rp | 1,166,000.00 |
| 7 | Pekerja Kayu | 44 | Orang | Rp 40,000.00 | Rp | 1,760,000.00 |
| Jumlah | | | | | | Rp 5,766,000.00 |
| Bahan | | | | | | |
| 1 | Beton Redy Mix K400 | 18 | m ³ | Rp 926,000.00 | Rp | 16,668,000.00 |
| 2 | Beton Redy Mix K350 | 0 | m ³ | Rp 894,500.00 | Rp | - |
| 3 | Begisting pada balok | 455.5 | m ² | Rp 45,165.94 | Rp | 20,573,085.67 |
| 4 | Begisting pada kolom | 0 | m ² | Rp 45,165.94 | Rp | - |
| 5 | Begisting pada plat | 0 | m ² | Rp 50,251.25 | Rp | - |
| 6 | Besi D 25 | 3093 | kg | Rp 9,507.75 | Rp | 29,402,916.54 |
| 7 | Besi D 22 | 3294 | kg | Rp 9,507.75 | Rp | 31,315,424.22 |
| 8 | Besi D 19 | 2587 | kg | Rp 9,507.75 | Rp | 24,594,381.90 |
| 9 | Besi D 16 | 0 | kg | Rp 9,507.75 | Rp | - |
| 10 | Besi D 13 | 1581 | kg | Rp 9,507.75 | Rp | 15,031,981.04 |
| 11 | Besi D 10 | 1661 | kg | Rp 9,507.75 | Rp | 15,795,077.70 |
| Jumlah | | | | | | Rp 153,380,867.07 |
| Alat | | | | | | |
| 1 | Bar Cutter | 2 | unit | | | |
| 2 | Bar Bending | 2 | unit | | | |
| 3 | Cutting Whell | 2 | unit | | | |
| 4 | Vibrator Elektrik | 2 | unit | | | |
| 5 | Vibrator External | 2 | unit | | | |
| 6 | Vibrator Engine | 2 | unit | | | |
| 7 | Bor Beton | 1 | unit | | | |
| 8 | Hand Jack Hamer | 1 | unit | | | |
| 9 | Kompresor | 1 | unit | | | |
| 10 | Mesin Pompa Air | 1 | unit | | | |
| 11 | Molen & Mesin | 1 | unit | | | |
| 12 | Lampu HPIT | 40 | unit | | | |
| 13 | Kabel Twis | 600 | m1 | | | |
| 14 | Kabel Twis | 600 | m1 | | | |
| 15 | Kabel NYM | 800 | m1 | | | |
| 16 | Kabel NYM | 800 | m1 | | | |
| 17 | Mesin Las | 3 | unit | | | |
| 18 | Elpiji | 2 | unit | | | |
| 19 | Tabung gas | 2 | unit | | | |
| 20 | Bucket Concrete | 2 | unit | | | |
| 21 | Tremi Cor | | rol | | | |
| 22 | Tower Crane.1 | 1 | unit | | | |
| 23 | Tower Crane.2 | | unit | | | |
| 24 | Genset | 1 | unit | | | |
| 25 | Alimak | 1 | unit | | | |
| 26 | Total Station | | unit | | | |
| 27 | Theodolite | 2 | unit | | | |
| 28 | Autolevel | 3 | unit | | | |
| Total | | | | | | Rp 159,146,867.07 |

| No | Item | Jumlah | Satuan | Upah/Harga Bahan (Rp) | Jumlah (Rp) |
|---------------|----------------------|--------|----------------|-------------------------|--------------------------|
| Tenaga | | | | | |
| 1 | Mandor | 3 | Orang | Rp 60,000.00 | Rp 180,000.00 |
| 2 | Tukang Cor | 7 | Orang | Rp 53,000.00 | Rp 371,000.00 |
| 3 | Pekerja Cor | 14 | Orang | Rp 40,000.00 | Rp 560,000.00 |
| 4 | Tukang Besi | 13 | Orang | Rp 53,000.00 | Rp 689,000.00 |
| 5 | Pekerja Besi | 26 | Orang | Rp 40,000.00 | Rp 1,040,000.00 |
| 6 | Tukang Kayu | 22 | Orang | Rp 53,000.00 | Rp 1,166,000.00 |
| 7 | Pekerja Kayu | 44 | Orang | Rp 40,000.00 | Rp 1,760,000.00 |
| Jumlah | | | | | Rp 5,766,000.00 |
| Bahan | | | | | |
| 1 | Beton Redy Mix K400 | 5 | m ³ | Rp 926,000.00 | Rp 4,630,000.00 |
| 2 | Beton Redy Mix K350 | 115 | m ³ | Rp 894,500.00 | Rp 102,867,500.00 |
| 3 | Begisting pada balok | 266.5 | m ² | Rp 45,165.94 | Rp 12,036,723.01 |
| 4 | Begisting pada kolom | 0 | m ² | Rp 45,165.94 | Rp - |
| 5 | Begisting pada plat | 0 | m ² | Rp 50,251.25 | Rp - |
| 6 | Besi D 25 | 4000 | kg | Rp 9,507.75 | Rp 38,029,558.63 |
| 7 | Besi D 22 | 6478 | kg | Rp 9,507.75 | Rp 61,586,543.96 |
| 8 | Besi D 19 | 0 | kg | Rp 9,507.75 | Rp - |
| 9 | Besi D 16 | 0 | kg | Rp 9,507.75 | Rp - |
| 10 | Besi D 13 | 1313 | kg | Rp 9,507.75 | Rp 12,484,934.58 |
| 11 | Besi D 10 | 3632 | kg | Rp 9,507.75 | Rp 34,535,383.43 |
| Jumlah | | | | | Rp 266,170,643.60 |
| Alat | | | | | |
| 1 | Bar Cutter | 2 | unit | | |
| 2 | Bar Bending | 2 | unit | | |
| 3 | Cutting Whell | 2 | unit | | |
| 4 | Vibrator Elektrik | 2 | unit | | |
| 5 | Vibrator External | 2 | unit | | |
| 6 | Vibrator Engine | 2 | unit | | |
| 7 | Bor Beton | 1 | unit | | |
| 8 | Hand Jack Hamer | 1 | unit | | |
| 9 | Kompresor | 1 | unit | | |
| 10 | Mesin Pompa Air | 1 | unit | | |
| 11 | Molen & Mesin | 1 | unit | | |
| 12 | Lampu HPIT | 40 | unit | | |
| 13 | Kabel Twis | 600 | ml | | |
| 14 | Kabel Twis | 600 | ml | | |
| 15 | Kabel NYM | 800 | ml | | |
| 16 | Kabel NYM | 800 | ml | | |
| 17 | Mesin Las | 3 | unit | | |
| 18 | Elpiji | 2 | unit | | |
| 19 | Tabung gas | 2 | unit | | |
| 20 | Bucket Concrete | 2 | unit | | |
| 21 | Tremi Cor | | rol | | |
| 22 | Tower Crane.1 | 1 | unit | | |
| 23 | Tower Crane.2 | | unit | | |
| 24 | Genset | 1 | unit | | |
| 25 | Alimak | 1 | unit | | |
| 26 | Total Station | | unit | | |
| 27 | Theodholute | 2 | unit | | |
| 28 | Autolevel | 3 | unit | | |
| Total | | | | | Rp 271,936,643.60 |

| 15-Nov-15 | | | | | | |
|---------------|----------------------|--------|----------------|-------------------------|---------------|----------------------|
| No | Item | Jumlah | Satuan | Upah/Harga Bahan (Rp) | Jumlah (Rp) | |
| Tenaga | | | | | | |
| 1 | Mandor | 2 | Orang | Rp 60,000.00 | Rp | 120,000.00 |
| 2 | Tukang Cor | 3 | Orang | Rp 53,000.00 | Rp | 159,000.00 |
| 3 | Pekerja Cor | 6 | Orang | Rp 40,000.00 | Rp | 240,000.00 |
| 4 | Tukang Besi | 0 | Orang | Rp 53,000.00 | Rp | - |
| 5 | Pekerja Besi | 0 | Orang | Rp 40,000.00 | Rp | - |
| 6 | Tukang Kayu | 7 | Orang | Rp 53,000.00 | Rp | 371,000.00 |
| 7 | Pekerja Kayu | 14 | Orang | Rp 40,000.00 | Rp | 560,000.00 |
| Jumlah | | | | | Rp | 1,450,000.00 |
| Bahan | | | | | | |
| 1 | Beton Redy Mix K400 | 4.5 | m ³ | Rp 926,000.00 | Rp | 4,167,000.00 |
| 2 | Beton Redy Mix K350 | 10 | m ³ | Rp 894,500.00 | Rp | 8,945,000.00 |
| 3 | Begisting pada balok | 0 | m ² | Rp 45,165.94 | Rp | - |
| 4 | Begisting pada kolom | 35 | m ² | Rp 45,165.94 | Rp | 1,580,807.90 |
| 5 | Begisting pada plat | 168 | m ² | Rp 50,251.25 | Rp | 8,442,210.00 |
| 6 | Besi D 25 | 0 | kg | Rp 9,507.75 | Rp | - |
| 7 | Besi D 22 | 0 | kg | Rp 9,507.75 | Rp | - |
| 8 | Besi D 19 | 0 | kg | Rp 9,507.75 | Rp | - |
| 9 | Besi D 16 | 0 | kg | Rp 9,507.75 | Rp | - |
| 10 | Besi D 13 | 0 | kg | Rp 9,507.75 | Rp | - |
| 11 | Besi D 10 | 0 | kg | Rp 9,507.75 | Rp | - |
| Jumlah | | | | | Rp | 23,135,017.90 |
| Alat | | | | | | |
| 1 | Bar Cutter | 2 | unit | | | |
| 2 | Bar Bending | 2 | unit | | | |
| 3 | Cutting Whell | 2 | unit | | | |
| 4 | Vibrorator Elektrik | 2 | unit | | | |
| 5 | Vibrorator External | 2 | unit | | | |
| 6 | Vibrorator Engine | 2 | unit | | | |
| 7 | Bor Beton | 1 | unit | | | |
| 8 | Hand Jack Hamer | 1 | unit | | | |
| 9 | Kompresor | 1 | unit | | | |
| 10 | Mesin Pompa Air | 1 | unit | | | |
| 11 | Molen & Mesin | 1 | unit | | | |
| 12 | Lampu HPIT | 40 | unit | | | |
| 13 | Kabel Twis | 600 | m1 | | | |
| 14 | Kabel Twis | 600 | m1 | | | |
| 15 | Kabel NYM | 800 | m1 | | | |
| 16 | Kabel NYM | 800 | m1 | | | |
| 17 | Mesin Las | 3 | unit | | | |
| 18 | Elpiji | 2 | unit | | | |
| 19 | Tabung gas | 2 | unit | | | |
| 20 | Bucket Concrete | 2 | unit | | | |
| 21 | Tremi Cor | | rol | | | |
| 22 | Tower Crane.1 | 1 | unit | | | |
| 23 | Tower Crane.2 | | unit | | | |
| 24 | Genset | 1 | unit | | | |
| 25 | Alimak | 1 | unit | | | |
| 26 | Total Station | | unit | | | |
| 27 | Theodholite | 2 | unit | | | |
| 28 | Autolevel | 3 | unit | | | |
| Total | | | | | Rp | 24,585,017.90 |

| 16-Nov-15 | | | | | | |
|--------------|----------------------|--------|----------------|-------------------------|---------------|---------------|
| No | Item | Jumlah | Satuan | Upah/Harga Bahan (Rp) | Jumlah (Rp) | |
| Tenaga | | | | | | |
| 1 | Mandor | 2 | Orang | Rp 60,000.00 | Rp | 120,000.00 |
| 2 | Tukang Cor | 0 | Orang | Rp 53,000.00 | Rp | - |
| 3 | Pekerja Cor | 0 | Orang | Rp 40,000.00 | Rp | - |
| 4 | Tukang Besi | 13 | Orang | Rp 53,000.00 | Rp | 689,000.00 |
| 5 | Pekerja Besi | 26 | Orang | Rp 40,000.00 | Rp | 1,040,000.00 |
| 6 | Tukang Kayu | 22 | Orang | Rp 53,000.00 | Rp | 1,166,000.00 |
| 7 | Pekerja Kayu | 44 | Orang | Rp 40,000.00 | Rp | 1,760,000.00 |
| Jumlah | | | | | Rp | 4,775,000.00 |
| Bahan | | | | | | |
| 1 | Beton Redy Mix K400 | 0 | m ³ | Rp 926,000.00 | Rp | - |
| 2 | Beton Redy Mix K350 | 0 | m ³ | Rp 894,500.00 | Rp | - |
| 3 | Begisting pada balok | 0 | m ² | Rp 45,165.94 | Rp | - |
| 4 | Begisting pada kolom | 0 | m ² | Rp 45,165.94 | Rp | - |
| 5 | Begisting pada plat | 170 | m ² | Rp 50,251.25 | Rp | 8,542,712.50 |
| 6 | Besi D 25 | 0 | kg | Rp 9,507.75 | Rp | - |
| 7 | Besi D 22 | 1626 | kg | Rp 9,507.75 | Rp | 15,456,036.09 |
| 8 | Besi D 19 | 0 | kg | Rp 9,507.75 | Rp | - |
| 9 | Besi D 16 | 0 | kg | Rp 9,507.75 | Rp | - |
| 10 | Besi D 13 | 0 | kg | Rp 9,507.75 | Rp | - |
| 11 | Besi D 10 | 4436 | kg | Rp 9,507.75 | Rp | 42,172,908.67 |
| Jumlah | | | | | Rp | 66,171,657.27 |
| Alat | | | | | | |
| 1 | Bar Cutter | 2 | unit | | | |
| 2 | Bar Bending | 2 | unit | | | |
| 3 | Cutting Whell | 2 | unit | | | |
| 4 | Vibrator Elektrik | 2 | unit | | | |
| 5 | Vibrator External | 2 | unit | | | |
| 6 | Vibrator Engine | 2 | unit | | | |
| 7 | Bor Beton | 1 | unit | | | |
| 8 | Hand Jack Hamer | 1 | unit | | | |
| 9 | Kompresor | 1 | unit | | | |
| 10 | Mesin Pompa Air | 1 | unit | | | |
| 11 | Molen & Mesin | 1 | unit | | | |
| 12 | Lampu HPIT | 40 | unit | | | |
| 13 | Kabel Twis | 600 | m | | | |
| 14 | Kabel Twis | 600 | m | | | |
| 15 | Kabel NYM | 800 | m | | | |
| 16 | Kabel NYM | 800 | m | | | |
| 17 | Mesin Las | 3 | unit | | | |
| 18 | Elpiji | 2 | unit | | | |
| 19 | Tabung gas | 2 | unit | | | |
| 20 | Bucket Concrete | 2 | unit | | | |
| 21 | Tremi Cor | | rol | | | |
| 22 | Tower Crane.1 | 1 | unit | | | |
| 23 | Tower Crane.2 | | unit | | | |
| 24 | Genset | 1 | unit | | | |
| 25 | Alimak | 1 | unit | | | |
| 26 | Total Station | | unit | | | |
| 27 | Theodolite | 2 | unit | | | |
| 28 | Autolevel | 3 | unit | | | |
| Total | | | | | Rp | 70,946,657.27 |

| 17-Nov-15 | | | | | | |
|--------------|----------------------|--------|----------------|-------------------------|---------------|----------------|
| No | Item | Jumlah | Satuan | Upah/Harga Bahan (Rp) | Jumlah (Rp) | |
| Tenaga | | | | | | |
| 1 | Mandor | 3 | Orang | Rp 60,000.00 | Rp | 180,000.00 |
| 2 | Tukang Cor | 7 | Orang | Rp 53,000.00 | Rp | 371,000.00 |
| 3 | Pekerja Cor | 14 | Orang | Rp 40,000.00 | Rp | 560,000.00 |
| 4 | Tukang Besi | 13 | Orang | Rp 53,000.00 | Rp | 689,000.00 |
| 5 | Pekerja Besi | 26 | Orang | Rp 40,000.00 | Rp | 1,040,000.00 |
| 6 | Tukang Kayu | 22 | Orang | Rp 53,000.00 | Rp | 1,166,000.00 |
| 7 | Pekerja Kayu | 44 | Orang | Rp 40,000.00 | Rp | 1,760,000.00 |
| Jumlah | | | | | Rp | 5,766,000.00 |
| Bahan | | | | | | |
| 1 | Beton Redy Mix K400 | 45.5 | m ³ | Rp 926,000.00 | Rp | 42,133,000.00 |
| 2 | Beton Redy Mix K350 | 0 | m ³ | Rp 894,500.00 | Rp | - |
| 3 | Begisting pada balok | 0 | m ² | Rp 45,165.94 | Rp | - |
| 4 | Begisting pada kolom | 37.5 | m ² | Rp 45,165.94 | Rp | 1,693,722.75 |
| 5 | Begisting pada plat | 0 | m ² | Rp 50,251.25 | Rp | - |
| 6 | Besi D 25 | 0 | kg | Rp 9,507.75 | Rp | - |
| 7 | Besi D 22 | 6884 | kg | Rp 9,507.75 | Rp | 65,451,151.97 |
| 8 | Besi D 19 | 0 | kg | Rp 9,507.75 | Rp | - |
| 9 | Besi D 16 | 0 | kg | Rp 9,507.75 | Rp | - |
| 10 | Besi D 13 | 0 | kg | Rp 9,507.75 | Rp | - |
| 11 | Besi D 10 | 2295 | kg | Rp 9,507.75 | Rp | 21,817,050.66 |
| Jumlah | | | | | Rp | 131,094,925.38 |
| Alat | | | | | | |
| 1 | Bar Cutter | 2 | unit | | | |
| 2 | Bar Bending | 2 | unit | | | |
| 3 | Cutting Whell | 2 | unit | | | |
| 4 | Vibrorator Elektrik | 2 | unit | | | |
| 5 | Vibrorator External | 2 | unit | | | |
| 6 | Vibrorator Engine | 2 | unit | | | |
| 7 | Bor Beton | 1 | unit | | | |
| 8 | Hand Jack Hamer | 1 | unit | | | |
| 9 | Kompresor | 1 | unit | | | |
| 10 | Mesin Pompa Air | 1 | unit | | | |
| 11 | Molen & Mesin | 1 | unit | | | |
| 12 | Lampu HPIT | 40 | unit | | | |
| 13 | Kabel Twis | 600 | m1 | | | |
| 14 | Kabel Twis | 600 | m1 | | | |
| 15 | Kabel NYM | 800 | m1 | | | |
| 16 | Kabel NYM | 800 | m1 | | | |
| 17 | Mesin Las | 3 | unit | | | |
| 18 | Elpiji | 2 | unit | | | |
| 19 | Tabung gas | 2 | unit | | | |
| 20 | Bucket Concrete | 2 | unit | | | |
| 21 | Tremi Cor | | rol | | | |
| 22 | Tower Crane.1 | 1 | unit | | | |
| 23 | Tower Crane.2 | | unit | | | |
| 24 | Genset | 1 | unit | | | |
| 25 | Alimak | 1 | unit | | | |
| 26 | Total Station | | unit | | | |
| 27 | Theodholite | 2 | unit | | | |
| 28 | Autolevel | 3 | unit | | | |
| Total | | | | | Rp | 136,860,925.38 |

| 18-Nov-15 | | | | | | |
|--------------|----------------------|--------|----------------|-------------------------|---------------|----------------|
| No | Item | Jumlah | Satuan | Upah/Harga Bahan (Rp) | Jumlah (Rp) | |
| Tenaga | | | | | | |
| 1 | Mandor | 3 | Orang | Rp 60,000.00 | Rp | 180,000.00 |
| 2 | Tukang Cor | 7 | Orang | Rp 53,000.00 | Rp | 371,000.00 |
| 3 | Pekerja Cor | 14 | Orang | Rp 40,000.00 | Rp | 560,000.00 |
| 4 | Tukang Besi | 13 | Orang | Rp 53,000.00 | Rp | 689,000.00 |
| 5 | Pekerja Besi | 26 | Orang | Rp 40,000.00 | Rp | 1,040,000.00 |
| 6 | Tukang Kayu | 22 | Orang | Rp 53,000.00 | Rp | 1,166,000.00 |
| 7 | Pekerja Kayu | 44 | Orang | Rp 40,000.00 | Rp | 1,760,000.00 |
| Jumlah | | | | | Rp | 5,766,000.00 |
| Bahan | | | | | | |
| 1 | Beton Redy Mix K400 | 11 | m ³ | Rp 926,000.00 | Rp | 10,186,000.00 |
| 2 | Beton Redy Mix K350 | 98.5 | m ³ | Rp 894,500.00 | Rp | 88,108,250.00 |
| 3 | Begisting pada balok | 46 | m ² | Rp 45,165.94 | Rp | 2,077,633.24 |
| 4 | Begisting pada kolom | 0 | m ² | Rp 45,165.94 | Rp | - |
| 5 | Begisting pada plat | 64 | m ² | Rp 50,251.25 | Rp | 3,216,080.00 |
| 6 | Besi D 25 | 0 | kg | Rp 9,507.75 | Rp | - |
| 7 | Besi D 22 | 0 | kg | Rp 9,507.75 | Rp | - |
| 8 | Besi D 19 | 0 | kg | Rp 9,507.75 | Rp | - |
| 9 | Besi D 16 | 0 | kg | Rp 9,507.75 | Rp | - |
| 10 | Besi D 13 | 0 | kg | Rp 9,507.75 | Rp | - |
| 11 | Besi D 10 | 6489 | kg | Rp 9,507.75 | Rp | 61,693,790.84 |
| Jumlah | | | | | Rp | 165,281,754.08 |
| Alat | | | | | | |
| 1 | Bar Cutter | 2 | unit | | | |
| 2 | Bar Bending | 2 | unit | | | |
| 3 | Cutting Whell | 2 | unit | | | |
| 4 | Vibrorator Elektrik | 2 | unit | | | |
| 5 | Vibrorator External | 2 | unit | | | |
| 6 | Vibrorator Engine | 2 | unit | | | |
| 7 | Bor Beton | 1 | unit | | | |
| 8 | Hand Jack Hamer | 1 | unit | | | |
| 9 | Kompresor | 1 | unit | | | |
| 10 | Mesin Pompa Air | 1 | unit | | | |
| 11 | Molen & Mesin | 1 | unit | | | |
| 12 | Lampu HPIT | 40 | unit | | | |
| 13 | Kabel Twis | 600 | m1 | | | |
| 14 | Kabel Twis | 600 | m1 | | | |
| 15 | Kabel NYM | 800 | m1 | | | |
| 16 | Kabel NYM | 800 | m1 | | | |
| 17 | Mesin Las | 3 | unit | | | |
| 18 | Elpiji | 2 | unit | | | |
| 19 | Tabung gas | 2 | unit | | | |
| 20 | Bucket Concrete | 2 | unit | | | |
| 21 | Tremi Cor | | rol | | | |
| 22 | Tower Crane.1 | 1 | unit | | | |
| 23 | Tower Crane.2 | | unit | | | |
| 24 | Genset | 1 | unit | | | |
| 25 | Alimak | 1 | unit | | | |
| 26 | Total Station | | unit | | | |
| 27 | Theodholite | 2 | unit | | | |
| 28 | Autolevel | 3 | unit | | | |
| Total | | | | | Rp | 171,047,754.08 |

| 19-Nov-15 | | | | | | |
|--------------|----------------------|--------|----------------|-------------------------|---------------|----------------|
| No | Item | Jumlah | Satuan | Upah/Harga Bahan (Rp) | Jumlah (Rp) | |
| Tenaga | | | | | | |
| 1 | Mandor | 2 | Orang | Rp 60,000.00 | Rp | 120,000.00 |
| 2 | Tukang Cor | 0 | Orang | Rp 53,000.00 | Rp | - |
| 3 | Pekerja Cor | 0 | Orang | Rp 40,000.00 | Rp | - |
| 4 | Tukang Besi | 13 | Orang | Rp 53,000.00 | Rp | 689,000.00 |
| 5 | Pekerja Besi | 26 | Orang | Rp 40,000.00 | Rp | 1,040,000.00 |
| 6 | Tukang Kayu | 22 | Orang | Rp 53,000.00 | Rp | 1,166,000.00 |
| 7 | Pekerja Kayu | 44 | Orang | Rp 40,000.00 | Rp | 1,760,000.00 |
| Jumlah | | | | | Rp | 4,775,000.00 |
| Bahan | | | | | | |
| 1 | Beton Redy Mix K400 | 0 | m ³ | Rp 926,000.00 | Rp | - |
| 2 | Beton Redy Mix K350 | 0 | m ³ | Rp 894,500.00 | Rp | - |
| 3 | Begisting pada balok | 228 | m ² | Rp 45,165.94 | Rp | 10,297,834.32 |
| 4 | Begisting pada kolom | 56.5 | m ² | Rp 45,165.94 | Rp | 2,551,875.61 |
| 5 | Begisting pada plat | 0 | m ² | Rp 50,251.25 | Rp | - |
| 6 | Besi D 25 | 431 | kg | Rp 9,507.75 | Rp | 4,102,213.81 |
| 7 | Besi D 22 | 9059 | kg | Rp 9,507.75 | Rp | 86,129,115.65 |
| 8 | Besi D 19 | 0 | kg | Rp 9,507.75 | Rp | - |
| 9 | Besi D 16 | 0 | kg | Rp 9,507.75 | Rp | - |
| 10 | Besi D 13 | 275 | kg | Rp 9,507.75 | Rp | 2,615,582.02 |
| 11 | Besi D 10 | 2410 | kg | Rp 9,507.75 | Rp | 22,915,555.60 |
| Jumlah | | | | | Rp | 128,612,177.01 |
| Alat | | | | | | |
| 1 | Bar Cutter | 2 | unit | | | |
| 2 | Bar Bending | 2 | unit | | | |
| 3 | Cutting Whell | 2 | unit | | | |
| 4 | Vibrorator Elektrik | 2 | unit | | | |
| 5 | Vibrorator External | 2 | unit | | | |
| 6 | Vibrorator Engine | 2 | unit | | | |
| 7 | Bor Beton | 1 | unit | | | |
| 8 | Hand Jack Hamer | 1 | unit | | | |
| 9 | Kompresor | 1 | unit | | | |
| 10 | Mesin Pompa Air | 1 | unit | | | |
| 11 | Molen & Mesin | 1 | unit | | | |
| 12 | Lampu HPIT | 40 | unit | | | |
| 13 | Kabel Twis | 600 | m1 | | | |
| 14 | Kabel Twis | 600 | m1 | | | |
| 15 | Kabel NYM | 800 | m1 | | | |
| 16 | Kabel NYM | 800 | m1 | | | |
| 17 | Mesin Las | 3 | unit | | | |
| 18 | Elpiji | 2 | unit | | | |
| 19 | Tabung gas | 2 | unit | | | |
| 20 | Bucket Concrete | 2 | unit | | | |
| 21 | Tremi Cor | | rol | | | |
| 22 | Tower Crane.1 | 1 | unit | | | |
| 23 | Tower Crane.2 | | unit | | | |
| 24 | Genset | 1 | unit | | | |
| 25 | Alimak | 1 | unit | | | |
| 26 | Total Station | | unit | | | |
| 27 | Theodholite | 2 | unit | | | |
| 28 | Autolevel | 3 | unit | | | |
| Total | | | | | Rp | 133,387,177.01 |

| Minggu 15 (20 s/d 26 November 2105) | | | | | | |
|---------------------------------------|----------------------|--------|----------------|-------------------------|---------------|----------------|
| 20-Nov-15 | | | | | | |
| No | Item | Jumlah | Satuan | Upah/Harga Bahan (Rp) | Jumlah (Rp) | |
| Tenaga | | | | | | |
| 1 | Mandor | 3 | Orang | Rp 60,000.00 | Rp | 180,000.00 |
| 2 | Tukang Cor | 0 | Orang | Rp 53,000.00 | Rp | - |
| 3 | Pekerja Cor | 0 | Orang | Rp 40,000.00 | Rp | - |
| 4 | Tukang Besi | 13 | Orang | Rp 53,000.00 | Rp | 689,000.00 |
| 5 | Pekerja Besi | 26 | Orang | Rp 40,000.00 | Rp | 1,040,000.00 |
| 6 | Tukang Kayu | 22 | Orang | Rp 53,000.00 | Rp | 1,166,000.00 |
| 7 | Pekerja Kayu | 44 | Orang | Rp 40,000.00 | Rp | 1,760,000.00 |
| Jumlah | | | | | Rp | 4,835,000.00 |
| Bahan | | | | | | |
| 1 | Beton Redy Mix K400 | 0 | m ³ | Rp 926,000.00 | Rp | - |
| 2 | Beton Redy Mix K350 | 0 | m ³ | Rp 894,500.00 | Rp | - |
| 3 | Begisting pada balok | 485 | m ² | Rp 45,165.94 | Rp | 21,905,480.90 |
| 4 | Begisting pada kolom | 0 | m ² | Rp 45,165.94 | Rp | - |
| 5 | Begisting pada plat | 0 | m ² | Rp 50,251.25 | Rp | - |
| 6 | Besi D 25 | 4660 | kg | Rp 9,507.75 | Rp | 44,309,727.94 |
| 7 | Besi D 22 | 1894 | kg | Rp 9,507.75 | Rp | 18,004,564.71 |
| 8 | Besi D 19 | 0 | kg | Rp 9,507.75 | Rp | - |
| 9 | Besi D 16 | 0 | kg | Rp 9,507.75 | Rp | - |
| 10 | Besi D 13 | 1177 | kg | Rp 9,507.75 | Rp | 11,193,474.08 |
| 11 | Besi D 10 | 973 | kg | Rp 9,507.75 | Rp | 9,247,023.73 |
| Jumlah | | | | | Rp | 104,660,271.36 |
| Alat | | | | | | |
| 1 | Bar Cutter | 2 | unit | | | |
| 2 | Bar Bending | 2 | unit | | | |
| 3 | Cutting Whell | 2 | unit | | | |
| 4 | Vibrator Elektrik | 2 | unit | | | |
| 5 | Vibrator External | 2 | unit | | | |
| 6 | Vibrator Engine | 2 | unit | | | |
| 7 | Bor Beton | 1 | unit | | | |
| 8 | Hand Jack Hamer | 1 | unit | | | |
| 9 | Kompresor | 1 | unit | | | |
| 10 | Mesin Pompa Air | 1 | unit | | | |
| 11 | Molen & Mesin | 1 | unit | | | |
| 12 | Lampu HPIT | 40 | unit | | | |
| 13 | Kabel Twis | 600 | m | | | |
| 14 | Kabel Twis | 600 | m | | | |
| 15 | Kabel NYM | 800 | m | | | |
| 16 | Kabel NYM | 800 | m | | | |
| 17 | Mesin Las | 3 | unit | | | |
| 18 | Elpiji | 2 | unit | | | |
| 19 | Tabung gas | 2 | unit | | | |
| 20 | Bucket Concrete | 2 | unit | | | |
| 21 | Tremi Cor | | rol | | | |
| 22 | Tower Crane.1 | 1 | unit | | | |
| 23 | Tower Crane.2 | | unit | | | |
| 24 | Genset | 1 | unit | | | |
| 25 | Alimak | 1 | unit | | | |
| 26 | Total Station | | unit | | | |
| 27 | Theodolite | 2 | unit | | | |
| 28 | Autolevel | 3 | unit | | | |
| Total | | | | | Rp | 109,495,271.36 |

| 21-Nov-15 | | | | | | |
|--------------|----------------------|--------|----------------|-------------------------|---------------|----------------|
| No | Item | Jumlah | Satuan | Upah/Harga Bahan (Rp) | Jumlah (Rp) | |
| Tenaga | | | | | | |
| 1 | Mandor | 2 | Orang | Rp 60,000.00 | Rp | 120,000.00 |
| 2 | Tukang Cor | 7 | Orang | Rp 53,000.00 | Rp | 371,000.00 |
| 3 | Pekerja Cor | 14 | Orang | Rp 40,000.00 | Rp | 560,000.00 |
| 4 | Tukang Besi | 14 | Orang | Rp 53,000.00 | Rp | 742,000.00 |
| 5 | Pekerja Besi | 28 | Orang | Rp 40,000.00 | Rp | 1,120,000.00 |
| 6 | Tukang Kayu | 22 | Orang | Rp 53,000.00 | Rp | 1,166,000.00 |
| 7 | Pekerja Kayu | 44 | Orang | Rp 40,000.00 | Rp | 1,760,000.00 |
| Jumlah | | | | | Rp | 5,839,000.00 |
| Bahan | | | | | | |
| 1 | Beton Redy Mix K400 | 36 | m ³ | Rp 926,000.00 | Rp | 33,336,000.00 |
| 2 | Beton Redy Mix K350 | 0 | m ³ | Rp 894,500.00 | Rp | - |
| 3 | Begisting pada balok | 583 | m ² | Rp 45,165.94 | Rp | 26,331,743.02 |
| 4 | Begisting pada kolom | 0 | m ² | Rp 45,165.94 | Rp | - |
| 5 | Begisting pada plat | 0 | m ² | Rp 50,251.25 | Rp | - |
| 6 | Besi D 25 | 2580 | kg | Rp 9,507.75 | Rp | 24,526,809.90 |
| 7 | Besi D 22 | 6151 | kg | Rp 9,507.75 | Rp | 58,484,266.71 |
| 8 | Besi D 19 | 0 | kg | Rp 9,507.75 | Rp | - |
| 9 | Besi D 16 | 0 | kg | Rp 9,507.75 | Rp | - |
| 10 | Besi D 13 | 1338 | kg | Rp 9,507.75 | Rp | 12,720,941.65 |
| 11 | Besi D 10 | 203 | kg | Rp 9,507.75 | Rp | 1,928,071.87 |
| Jumlah | | | | | Rp | 157,327,833.15 |
| Alat | | | | | | |
| 1 | Bar Cutter | 2 | unit | | | |
| 2 | Bar Bending | 2 | unit | | | |
| 3 | Cutting Whell | 2 | unit | | | |
| 4 | Vibrator Elektrik | 2 | unit | | | |
| 5 | Vibrator External | 2 | unit | | | |
| 6 | Vibrator Engine | 2 | unit | | | |
| 7 | Bor Beton | 1 | unit | | | |
| 8 | Hand Jack Hamer | 1 | unit | | | |
| 9 | Kompresor | 1 | unit | | | |
| 10 | Mesin Pompa Air | 1 | unit | | | |
| 11 | Molen & Mesin | 1 | unit | | | |
| 12 | Lampu HPIT | 40 | unit | | | |
| 13 | Kabel Twis | 600 | ml | | | |
| 14 | Kabel Twis | 600 | ml | | | |
| 15 | Kabel NYM | 800 | ml | | | |
| 16 | Kabel NYM | 800 | ml | | | |
| 17 | Mesin Las | 3 | unit | | | |
| 18 | Elpiji | 2 | unit | | | |
| 19 | Tabung gas | 2 | unit | | | |
| 20 | Bucket Concrete | 2 | unit | | | |
| 21 | Tremi Cor | | rol | | | |
| 22 | Tower Crane.1 | 1 | unit | | | |
| 23 | Tower Crane.2 | | unit | | | |
| 24 | Genset | 1 | unit | | | |
| 25 | Alimak | 1 | unit | | | |
| 26 | Total Station | | unit | | | |
| 27 | Theodolite | 2 | unit | | | |
| 28 | Autolevel | 3 | unit | | | |
| Total | | | | | Rp | 163,166,833.15 |

| 22-Nov-15 | | | | | | |
|--------------|----------------------|--------|----------------|-------------------------|---------------|---------------|
| No | Item | Jumlah | Satuan | Upah/Harga Bahan (Rp) | Jumlah (Rp) | |
| Tenaga | | | | | | |
| 1 | Mandor | 2 | Orang | Rp 60,000.00 | Rp | 120,000.00 |
| 2 | Tukang Cor | 7 | Orang | Rp 53,000.00 | Rp | 371,000.00 |
| 3 | Pekerja Cor | 14 | Orang | Rp 40,000.00 | Rp | 560,000.00 |
| 4 | Tukang Besi | 0 | Orang | Rp 53,000.00 | Rp | - |
| 5 | Pekerja Besi | 0 | Orang | Rp 40,000.00 | Rp | - |
| 6 | Tukang Kayu | 18 | Orang | Rp 53,000.00 | Rp | 954,000.00 |
| 7 | Pekerja Kayu | 36 | Orang | Rp 40,000.00 | Rp | 1,440,000.00 |
| Jumlah | | | | | Rp | 3,445,000.00 |
| Bahan | | | | | | |
| 1 | Beton Redy Mix K400 | 22.5 | m ³ | Rp 926,000.00 | Rp | 20,835,000.00 |
| 2 | Beton Redy Mix K350 | 31 | m ³ | Rp 894,500.00 | Rp | 27,729,500.00 |
| 3 | Begisting pada balok | 173 | m ² | Rp 45,165.94 | Rp | 7,813,707.62 |
| 4 | Begisting pada kolom | 0 | m ² | Rp 45,165.94 | Rp | - |
| 5 | Begisting pada plat | 0 | m ² | Rp 50,251.25 | Rp | - |
| 6 | Besi D 25 | 0 | kg | Rp 9,507.75 | Rp | - |
| 7 | Besi D 22 | 0 | kg | Rp 9,507.75 | Rp | - |
| 8 | Besi D 19 | 0 | kg | Rp 9,507.75 | Rp | - |
| 9 | Besi D 16 | 0 | kg | Rp 9,507.75 | Rp | - |
| 10 | Besi D 13 | 0 | kg | Rp 9,507.75 | Rp | - |
| 11 | Besi D 10 | 0 | kg | Rp 9,507.75 | Rp | - |
| Jumlah | | | | | Rp | 56,378,207.62 |
| Alat | | | | | | |
| 1 | Bar Cutter | 2 | unit | | | |
| 2 | Bar Bending | 2 | unit | | | |
| 3 | Cutting Whell | 2 | unit | | | |
| 4 | Vibrorator Elektrik | 2 | unit | | | |
| 5 | Vibrorator External | 2 | unit | | | |
| 6 | Vibrorator Engine | 2 | unit | | | |
| 7 | Bor Beton | 1 | unit | | | |
| 8 | Hand Jack Hamer | 1 | unit | | | |
| 9 | Kompresor | 1 | unit | | | |
| 10 | Mesin Pompa Air | 1 | unit | | | |
| 11 | Molen & Mesin | 1 | unit | | | |
| 12 | Lampu HPIT | 40 | unit | | | |
| 13 | Kabel Twis | 600 | m1 | | | |
| 14 | Kabel Twis | 600 | m1 | | | |
| 15 | Kabel NYM | 800 | m1 | | | |
| 16 | Kabel NYM | 800 | m1 | | | |
| 17 | Mesin Las | 3 | unit | | | |
| 18 | Elpiji | 2 | unit | | | |
| 19 | Tabung gas | 2 | unit | | | |
| 20 | Bucket Concrete | 2 | unit | | | |
| 21 | Tremi Cor | | rol | | | |
| 22 | Tower Crane.1 | 1 | unit | | | |
| 23 | Tower Crane.2 | | unit | | | |
| 24 | Genset | 1 | unit | | | |
| 25 | Alimak | 1 | unit | | | |
| 26 | Total Station | | unit | | | |
| 27 | Theodholite | 2 | unit | | | |
| 28 | Autolevel | 3 | unit | | | |
| Total | | | | | Rp | 59,823,207.62 |

| 23-Nov-15 | | | | | | |
|--------------|----------------------|--------|----------------|-------------------------|---------------|----------------|
| No | Item | Jumlah | Satuan | Upah/Harga Bahan (Rp) | Jumlah (Rp) | |
| Tenaga | | | | | | |
| 1 | Mandor | 2 | Orang | Rp 60,000.00 | Rp | 120,000.00 |
| 2 | Tukang Cor | 7 | Orang | Rp 53,000.00 | Rp | 371,000.00 |
| 3 | Pekerja Cor | 14 | Orang | Rp 40,000.00 | Rp | 560,000.00 |
| 4 | Tukang Besi | 14 | Orang | Rp 53,000.00 | Rp | 742,000.00 |
| 5 | Pekerja Besi | 28 | Orang | Rp 40,000.00 | Rp | 1,120,000.00 |
| 6 | Tukang Kayu | 22 | Orang | Rp 53,000.00 | Rp | 1,166,000.00 |
| 7 | Pekerja Kayu | 44 | Orang | Rp 40,000.00 | Rp | 1,760,000.00 |
| Jumlah | | | | | Rp | 5,839,000.00 |
| Bahan | | | | | | |
| 1 | Beton Redy Mix K400 | 0 | m ³ | Rp 926,000.00 | Rp | - |
| 2 | Beton Redy Mix K350 | 181 | m ³ | Rp 894,500.00 | Rp | 161,904,500.00 |
| 3 | Begisting pada balok | 0 | m ² | Rp 45,165.94 | Rp | - |
| 4 | Begisting pada kolom | 0 | m ² | Rp 45,165.94 | Rp | - |
| 5 | Begisting pada plat | 183 | m ² | Rp 50,251.25 | Rp | 9,195,978.75 |
| 6 | Besi D 25 | 5683 | kg | Rp 9,507.75 | Rp | 54,033,494.03 |
| 7 | Besi D 22 | 0 | kg | Rp 9,507.75 | Rp | - |
| 8 | Besi D 19 | 218 | kg | Rp 9,507.75 | Rp | 2,068,886.40 |
| 9 | Besi D 16 | 0 | kg | Rp 9,507.75 | Rp | - |
| 10 | Besi D 13 | 1003 | kg | Rp 9,507.75 | Rp | 9,535,322.48 |
| 11 | Besi D 10 | 38 | kg | Rp 9,507.75 | Rp | 365,097.60 |
| Jumlah | | | | | Rp | 237,103,279.25 |
| Alat | | | | | | |
| 1 | Bar Cutter | 2 | unit | | | |
| 2 | Bar Bending | 2 | unit | | | |
| 3 | Cutting Whell | 2 | unit | | | |
| 4 | Vibrorator Elektrik | 2 | unit | | | |
| 5 | Vibrorator External | 2 | unit | | | |
| 6 | Vibrorator Engine | 2 | unit | | | |
| 7 | Bor Beton | 1 | unit | | | |
| 8 | Hand Jack Hamer | 1 | unit | | | |
| 9 | Kompresor | 1 | unit | | | |
| 10 | Mesin Pompa Air | 1 | unit | | | |
| 11 | Molen & Mesin | 1 | unit | | | |
| 12 | Lampu HPIT | 40 | unit | | | |
| 13 | Kabel Twis | 600 | m1 | | | |
| 14 | Kabel Twis | 600 | m1 | | | |
| 15 | Kabel NYM | 800 | m1 | | | |
| 16 | Kabel NYM | 800 | m1 | | | |
| 17 | Mesin Las | 3 | unit | | | |
| 18 | Elpiji | 2 | unit | | | |
| 19 | Tabung gas | 2 | unit | | | |
| 20 | Bucket Concrete | 2 | unit | | | |
| 21 | Tremi Cor | | rol | | | |
| 22 | Tower Crane.1 | 1 | unit | | | |
| 23 | Tower Crane.2 | | unit | | | |
| 24 | Genset | 1 | unit | | | |
| 25 | Alimak | 1 | unit | | | |
| 26 | Total Station | | unit | | | |
| 27 | Theodholite | 2 | unit | | | |
| 28 | Autolevel | 3 | unit | | | |
| Total | | | | | Rp | 242,942,279.25 |

| 24-Nov-15 | | | | | | |
|--------------|----------------------|--------|----------------|-------------------------|---------------|----------------|
| No | Item | Jumlah | Satuan | Upah/Harga Bahan (Rp) | Jumlah (Rp) | |
| Tenaga | | | | | | |
| 1 | Mandor | 2 | Orang | Rp 60,000.00 | Rp | 120,000.00 |
| 2 | Tukang Cor | 0 | Orang | Rp 53,000.00 | Rp | - |
| 3 | Pekerja Cor | 0 | Orang | Rp 40,000.00 | Rp | - |
| 4 | Tukang Besi | 14 | Orang | Rp 53,000.00 | Rp | 742,000.00 |
| 5 | Pekerja Besi | 28 | Orang | Rp 40,000.00 | Rp | 1,120,000.00 |
| 6 | Tukang Kayu | 22 | Orang | Rp 53,000.00 | Rp | 1,166,000.00 |
| 7 | Pekerja Kayu | 44 | Orang | Rp 40,000.00 | Rp | 1,760,000.00 |
| Jumlah | | | | | Rp | 4,908,000.00 |
| Bahan | | | | | | |
| 1 | Beton Redy Mix K400 | 0 | m ³ | Rp 926,000.00 | Rp | - |
| 2 | Beton Redy Mix K350 | 0 | m ³ | Rp 894,500.00 | Rp | - |
| 3 | Begisting pada balok | 104 | m ² | Rp 45,165.94 | Rp | 4,697,257.76 |
| 4 | Begisting pada kolom | 0 | m ² | Rp 45,165.94 | Rp | - |
| 5 | Begisting pada plat | 128 | m ² | Rp 50,251.25 | Rp | 6,432,160.00 |
| 6 | Besi D 25 | 0 | kg | Rp 9,507.75 | Rp | - |
| 7 | Besi D 22 | 5282 | kg | Rp 9,507.75 | Rp | 50,221,480.51 |
| 8 | Besi D 19 | 0 | kg | Rp 9,507.75 | Rp | - |
| 9 | Besi D 16 | 0 | kg | Rp 9,507.75 | Rp | - |
| 10 | Besi D 13 | 581 | kg | Rp 9,507.75 | Rp | 5,522,101.20 |
| 11 | Besi D 10 | 9375 | kg | Rp 9,507.75 | Rp | 89,132,104.26 |
| Jumlah | | | | | Rp | 156,005,103.73 |
| Alat | | | | | | |
| 1 | Bar Cutter | 2 | unit | | | |
| 2 | Bar Bending | 2 | unit | | | |
| 3 | Cutting Whell | 2 | unit | | | |
| 4 | Vibrator Elektrik | 2 | unit | | | |
| 5 | Vibrator External | 2 | unit | | | |
| 6 | Vibrator Engine | 2 | unit | | | |
| 7 | Bor Beton | 1 | unit | | | |
| 8 | Hand Jack Hamer | 1 | unit | | | |
| 9 | Kompresor | 1 | unit | | | |
| 10 | Mesin Pompa Air | 1 | unit | | | |
| 11 | Molen & Mesin | 1 | unit | | | |
| 12 | Lampu HPIT | 40 | unit | | | |
| 13 | Kabel Twis | 600 | m | | | |
| 14 | Kabel Twis | 600 | m | | | |
| 15 | Kabel NYM | 800 | m | | | |
| 16 | Kabel NYM | 800 | m | | | |
| 17 | Mesin Las | 3 | unit | | | |
| 18 | Elpiji | 2 | unit | | | |
| 19 | Tabung gas | 2 | unit | | | |
| 20 | Bucket Concrete | 2 | unit | | | |
| 21 | Tremi Cor | | rol | | | |
| 22 | Tower Crane.1 | 1 | unit | | | |
| 23 | Tower Crane.2 | | unit | | | |
| 24 | Genset | 1 | unit | | | |
| 25 | Alimak | 1 | unit | | | |
| 26 | Total Station | | unit | | | |
| 27 | Theodolite | 2 | unit | | | |
| 28 | Autolevel | 3 | unit | | | |
| Total | | | | | Rp | 160,913,103.73 |

| 25-Nov-15 | | | | | | |
|--------------|----------------------|--------|----------------|-------------------------|---------------|----------------|
| No | Item | Jumlah | Satuan | Upah/Harga Bahan (Rp) | Jumlah (Rp) | |
| Tenaga | | | | | | |
| 1 | Mandor | 3 | Orang | Rp 60,000.00 | Rp | 180,000.00 |
| 2 | Tukang Cor | 7 | Orang | Rp 53,000.00 | Rp | 371,000.00 |
| 3 | Pekerja Cor | 14 | Orang | Rp 40,000.00 | Rp | 560,000.00 |
| 4 | Tukang Besi | 11 | Orang | Rp 53,000.00 | Rp | 583,000.00 |
| 5 | Pekerja Besi | 22 | Orang | Rp 40,000.00 | Rp | 880,000.00 |
| 6 | Tukang Kayu | 22 | Orang | Rp 53,000.00 | Rp | 1,166,000.00 |
| 7 | Pekerja Kayu | 44 | Orang | Rp 40,000.00 | Rp | 1,760,000.00 |
| Jumlah | | | | | Rp | 5,500,000.00 |
| Bahan | | | | | | |
| 1 | Beton Redy Mix K400 | 40.5 | m ³ | Rp 926,000.00 | Rp | 37,503,000.00 |
| 2 | Beton Redy Mix K350 | 0 | m ³ | Rp 894,500.00 | Rp | - |
| 3 | Begisting pada balok | 303 | m ² | Rp 45,165.94 | Rp | 13,685,279.82 |
| 4 | Begisting pada kolom | 0 | m ² | Rp 45,165.94 | Rp | - |
| 5 | Begisting pada plat | 0 | m ² | Rp 50,251.25 | Rp | - |
| 6 | Besi D 25 | 4857 | kg | Rp 9,507.75 | Rp | 46,182,231.77 |
| 7 | Besi D 22 | 4085 | kg | Rp 9,507.75 | Rp | 38,843,867.46 |
| 8 | Besi D 19 | 3000 | kg | Rp 9,507.75 | Rp | 28,523,250.00 |
| 9 | Besi D 16 | 0 | kg | Rp 9,507.75 | Rp | - |
| 10 | Besi D 13 | 1124 | kg | Rp 9,507.75 | Rp | 10,684,191.45 |
| 11 | Besi D 10 | 768 | kg | Rp 9,507.75 | Rp | 7,302,044.70 |
| Jumlah | | | | | Rp | 182,723,865.20 |
| Alat | | | | | | |
| 1 | Bar Cutter | 2 | unit | | | |
| 2 | Bar Bending | 2 | unit | | | |
| 3 | Cutting Whell | 2 | unit | | | |
| 4 | Vibrorator Elektrik | 2 | unit | | | |
| 5 | Vibrorator External | 2 | unit | | | |
| 6 | Vibrorator Engine | 2 | unit | | | |
| 7 | Bor Beton | 1 | unit | | | |
| 8 | Hand Jack Hamer | 1 | unit | | | |
| 9 | Kompresor | 1 | unit | | | |
| 10 | Mesin Pompa Air | 1 | unit | | | |
| 11 | Molen & Mesin | 1 | unit | | | |
| 12 | Lampu HPIT | 40 | unit | | | |
| 13 | Kabel Twis | 600 | m1 | | | |
| 14 | Kabel Twis | 600 | m1 | | | |
| 15 | Kabel NYM | 800 | m1 | | | |
| 16 | Kabel NYM | 800 | m1 | | | |
| 17 | Mesin Las | 3 | unit | | | |
| 18 | Elpiji | 2 | unit | | | |
| 19 | Tabung gas | 2 | unit | | | |
| 20 | Bucket Concrete | 2 | unit | | | |
| 21 | Tremi Cor | | rol | | | |
| 22 | Tower Crane.1 | 1 | unit | | | |
| 23 | Tower Crane.2 | | unit | | | |
| 24 | Genset | 1 | unit | | | |
| 25 | Alimak | 1 | unit | | | |
| 26 | Total Station | | unit | | | |
| 27 | Theodholite | 2 | unit | | | |
| 28 | Autolevel | 3 | unit | | | |
| Total | | | | | Rp | 188,223,865.20 |

| 26-Nov-15 | | | | | | |
|--------------|----------------------|--------|----------------|-------------------------|---------------|----------------|
| No | Item | Jumlah | Satuan | Upah/Harga Bahan (Rp) | Jumlah (Rp) | |
| Tenaga | | | | | | |
| 1 | Mandor | 2 | Orang | Rp 60,000.00 | Rp | 120,000.00 |
| 2 | Tukang Cor | 7 | Orang | Rp 53,000.00 | Rp | 371,000.00 |
| 3 | Pekerja Cor | 14 | Orang | Rp 40,000.00 | Rp | 560,000.00 |
| 4 | Tukang Besi | 0 | Orang | Rp 53,000.00 | Rp | - |
| 5 | Pekerja Besi | 0 | Orang | Rp 40,000.00 | Rp | - |
| 6 | Tukang Kayu | 22 | Orang | Rp 53,000.00 | Rp | 1,166,000.00 |
| 7 | Pekerja Kayu | 44 | Orang | Rp 40,000.00 | Rp | 1,760,000.00 |
| Jumlah | | | | | Rp | 3,977,000.00 |
| Bahan | | | | | | |
| 1 | Beton Redy Mix K400 | 6 | m ³ | Rp 926,000.00 | Rp | 5,556,000.00 |
| 2 | Beton Redy Mix K350 | 172 | m ³ | Rp 894,500.00 | Rp | 153,854,000.00 |
| 3 | Begisting pada balok | 305.5 | m ² | Rp 45,165.94 | Rp | 13,798,194.67 |
| 4 | Begisting pada kolom | 37 | m ² | Rp 45,165.94 | Rp | 1,671,139.78 |
| 5 | Begisting pada plat | 0 | m ² | Rp 50,251.25 | Rp | - |
| 6 | Besi D 25 | 0 | kg | Rp 9,507.75 | Rp | - |
| 7 | Besi D 22 | 0 | kg | Rp 9,507.75 | Rp | - |
| 8 | Besi D 19 | 0 | kg | Rp 9,507.75 | Rp | - |
| 9 | Besi D 16 | 0 | kg | Rp 9,507.75 | Rp | - |
| 10 | Besi D 13 | 0 | kg | Rp 9,507.75 | Rp | - |
| 11 | Besi D 10 | 0 | kg | Rp 9,507.75 | Rp | - |
| Jumlah | | | | | Rp | 174,879,334.45 |
| Alat | | | | | | |
| 1 | Bar Cutter | 2 | unit | | | |
| 2 | Bar Bending | 2 | unit | | | |
| 3 | Cutting Whell | 2 | unit | | | |
| 4 | Vibrorator Elektrik | 2 | unit | | | |
| 5 | Vibrorator External | 2 | unit | | | |
| 6 | Vibrorator Engine | 2 | unit | | | |
| 7 | Bor Beton | 1 | unit | | | |
| 8 | Hand Jack Hamer | 1 | unit | | | |
| 9 | Kompresor | 1 | unit | | | |
| 10 | Mesin Pompa Air | 1 | unit | | | |
| 11 | Molen & Mesin | 1 | unit | | | |
| 12 | Lampu HPIT | 40 | unit | | | |
| 13 | Kabel Twis | 600 | m1 | | | |
| 14 | Kabel Twis | 600 | m1 | | | |
| 15 | Kabel NYM | 800 | m1 | | | |
| 16 | Kabel NYM | 800 | m1 | | | |
| 17 | Mesin Las | 3 | unit | | | |
| 18 | Elpiji | 2 | unit | | | |
| 19 | Tabung gas | 2 | unit | | | |
| 20 | Bucket Concrete | 2 | unit | | | |
| 21 | Tremi Cor | | rol | | | |
| 22 | Tower Crane.1 | 1 | unit | | | |
| 23 | Tower Crane.2 | | unit | | | |
| 24 | Genset | 1 | unit | | | |
| 25 | Alimak | 1 | unit | | | |
| 26 | Total Station | | unit | | | |
| 27 | Theodholite | 2 | unit | | | |
| 28 | Autolevel | 3 | unit | | | |
| Total | | | | | Rp | 178,856,334.45 |

| Minggu 16 (27 November s/d 3 Desember 2015) | | | | | | |
|---|----------------------|--------|----------------|-------------------------|---------------|----------------|
| 27-Nov-15 | | | | | | |
| No | Item | Jumlah | Satuan | Upah/Harga Bahan (Rp) | Jumlah (Rp) | |
| Tenaga | | | | | | |
| 1 | Mandor | 2 | Orang | Rp 60,000.00 | Rp | 120,000.00 |
| 2 | Tukang Cor | 0 | Orang | Rp 53,000.00 | Rp | - |
| 3 | Pekerja Cor | 0 | Orang | Rp 40,000.00 | Rp | - |
| 4 | Tukang Besi | 0 | Orang | Rp 53,000.00 | Rp | - |
| 5 | Pekerja Besi | 0 | Orang | Rp 40,000.00 | Rp | - |
| 6 | Tukang Kayu | 22 | Orang | Rp 53,000.00 | Rp | 1,166,000.00 |
| 7 | Pekerja Kayu | 44 | Orang | Rp 40,000.00 | Rp | 1,760,000.00 |
| Jumlah | | | | | Rp | 3,046,000.00 |
| Bahan | | | | | | |
| 1 | Beton Redy Mix K400 | 0 | m ³ | Rp 926,000.00 | Rp | - |
| 2 | Beton Redy Mix K350 | 0 | m ³ | Rp 894,500.00 | Rp | - |
| 3 | Begisting pada balok | 0 | m ² | Rp 45,165.94 | Rp | - |
| 4 | Begisting pada kolom | 0 | m ² | Rp 45,165.94 | Rp | - |
| 5 | Begisting pada plat | 580.5 | m ² | Rp 50,251.25 | Rp | 29,170,850.63 |
| 6 | Besi D 25 | 8314 | kg | Rp 9,507.75 | Rp | 79,051,664.45 |
| 7 | Besi D 22 | 5112 | kg | Rp 9,507.75 | Rp | 48,603,618.00 |
| 8 | Besi D 19 | 3841 | kg | Rp 9,507.75 | Rp | 36,515,601.32 |
| 9 | Besi D 16 | 0 | kg | Rp 9,507.75 | Rp | - |
| 10 | Besi D 13 | 1794 | kg | Rp 9,507.75 | Rp | 17,053,623.33 |
| 11 | Besi D 10 | 4256 | kg | Rp 9,507.75 | Rp | 40,460,420.28 |
| Jumlah | | | | | Rp | 250,855,778.00 |
| Alat | | | | | | |
| 1 | Bar Cutter | 2 | unit | | | |
| 2 | Bar Bending | 2 | unit | | | |
| 3 | Cutting Whell | 2 | unit | | | |
| 4 | Vibrator Elektrik | 2 | unit | | | |
| 5 | Vibrator External | 2 | unit | | | |
| 6 | Vibrator Engine | 2 | unit | | | |
| 7 | Bor Beton | 1 | unit | | | |
| 8 | Hand Jack Hamer | 1 | unit | | | |
| 9 | Kompresor | 1 | unit | | | |
| 10 | Mesin Pompa Air | 1 | unit | | | |
| 11 | Molen & Mesin | 1 | unit | | | |
| 12 | Lampu HPIT | 40 | unit | | | |
| 13 | Kabel Twis | 600 | m | | | |
| 14 | Kabel Twis | 600 | m | | | |
| 15 | Kabel NYM | 800 | m | | | |
| 16 | Kabel NYM | 800 | m | | | |
| 17 | Mesin Las | 3 | unit | | | |
| 18 | Elpiji | 2 | unit | | | |
| 19 | Tabung gas | 2 | unit | | | |
| 20 | Bucket Concrete | 2 | unit | | | |
| 21 | Tremi Cor | | rol | | | |
| 22 | Tower Crane.1 | 1 | unit | | | |
| 23 | Tower Crane.2 | | unit | | | |
| 24 | Genset | 1 | unit | | | |
| 25 | Alimak | 1 | unit | | | |
| 26 | Total Station | | unit | | | |
| 27 | Theodolite | 2 | unit | | | |
| 28 | Autolevel | 3 | unit | | | |
| Total | | | | | Rp | 253,901,778.00 |

| 28-Nov-15 | | | | | | |
|--------------|----------------------|--------|----------------|-------------------------|---------------|----------------|
| No | Item | Jumlah | Satuan | Upah/Harga Bahan (Rp) | Jumlah (Rp) | |
| Tenaga | | | | | | |
| 1 | Mandor | 3 | Orang | Rp 60,000.00 | Rp | 180,000.00 |
| 2 | Tukang Cor | 7 | Orang | Rp 53,000.00 | Rp | 371,000.00 |
| 3 | Pekerja Cor | 14 | Orang | Rp 40,000.00 | Rp | 560,000.00 |
| 4 | Tukang Besi | 11 | Orang | Rp 53,000.00 | Rp | 583,000.00 |
| 5 | Pekerja Besi | 22 | Orang | Rp 40,000.00 | Rp | 880,000.00 |
| 6 | Tukang Kayu | 22 | Orang | Rp 53,000.00 | Rp | 1,166,000.00 |
| 7 | Pekerja Kayu | 44 | Orang | Rp 40,000.00 | Rp | 1,760,000.00 |
| Jumlah | | | | | Rp | 5,500,000.00 |
| Bahan | | | | | | |
| 1 | Beton Redy Mix K400 | 61 | m ³ | Rp 926,000.00 | Rp | 56,486,000.00 |
| 2 | Beton Redy Mix K350 | 0 | m ³ | Rp 894,500.00 | Rp | - |
| 3 | Begisting pada balok | 68 | m ² | Rp 45,165.94 | Rp | 3,071,283.92 |
| 4 | Begisting pada kolom | 0 | m ² | Rp 45,165.94 | Rp | - |
| 5 | Begisting pada plat | 56 | m ² | Rp 50,251.25 | Rp | 2,814,070.00 |
| 6 | Besi D 25 | 1939 | kg | Rp 9,507.75 | Rp | 18,432,080.69 |
| 7 | Besi D 22 | 0 | kg | Rp 9,507.75 | Rp | - |
| 8 | Besi D 19 | 0 | kg | Rp 9,507.75 | Rp | - |
| 9 | Besi D 16 | 0 | kg | Rp 9,507.75 | Rp | - |
| 10 | Besi D 13 | 3833 | kg | Rp 9,507.75 | Rp | 36,443,348.37 |
| 11 | Besi D 10 | 1999 | kg | Rp 9,507.75 | Rp | 19,002,592.47 |
| Jumlah | | | | | Rp | 136,249,375.45 |
| Alat | | | | | | |
| 1 | Bar Cutter | 2 | unit | | | |
| 2 | Bar Bending | 2 | unit | | | |
| 3 | Cutting Whell | 2 | unit | | | |
| 4 | Vibrorator Elektrik | 2 | unit | | | |
| 5 | Vibrorator External | 2 | unit | | | |
| 6 | Vibrorator Engine | 2 | unit | | | |
| 7 | Bor Beton | 1 | unit | | | |
| 8 | Hand Jack Hamer | 1 | unit | | | |
| 9 | Kompresor | 1 | unit | | | |
| 10 | Mesin Pompa Air | 1 | unit | | | |
| 11 | Molen & Mesin | 1 | unit | | | |
| 12 | Lampu HPIT | 40 | unit | | | |
| 13 | Kabel Twis | 600 | m1 | | | |
| 14 | Kabel Twis | 600 | m1 | | | |
| 15 | Kabel NYM | 800 | m1 | | | |
| 16 | Kabel NYM | 800 | m1 | | | |
| 17 | Mesin Las | 3 | unit | | | |
| 18 | Elpiji | 2 | unit | | | |
| 19 | Tabung gas | 2 | unit | | | |
| 20 | Bucket Concrete | 2 | unit | | | |
| 21 | Tremi Cor | | rol | | | |
| 22 | Tower Crane.1 | 1 | unit | | | |
| 23 | Tower Crane.2 | | unit | | | |
| 24 | Genset | 1 | unit | | | |
| 25 | Alimak | 1 | unit | | | |
| 26 | Total Station | | unit | | | |
| 27 | Theodholite | 2 | unit | | | |
| 28 | Autolevel | 3 | unit | | | |
| Total | | | | | Rp | 141,749,375.45 |

| 29-Nov-15 | | | | | | |
|--------------|----------------------|--------|----------------|-------------------------|---------------|---------------|
| No | Item | Jumlah | Satuan | Upah/Harga Bahan (Rp) | Jumlah (Rp) | |
| Tenaga | | | | | | |
| 1 | Mandor | 2 | Orang | Rp 60,000.00 | Rp | 120,000.00 |
| 2 | Tukang Cor | 3 | Orang | Rp 53,000.00 | Rp | 159,000.00 |
| 3 | Pekerja Cor | 6 | Orang | Rp 40,000.00 | Rp | 240,000.00 |
| 4 | Tukang Besi | 0 | Orang | Rp 53,000.00 | Rp | - |
| 5 | Pekerja Besi | 0 | Orang | Rp 40,000.00 | Rp | - |
| 6 | Tukang Kayu | 15 | Orang | Rp 53,000.00 | Rp | 795,000.00 |
| 7 | Pekerja Kayu | 30 | Orang | Rp 40,000.00 | Rp | 1,200,000.00 |
| Jumlah | | | | | Rp | 2,514,000.00 |
| Bahan | | | | | | |
| 1 | Beton Redy Mix K400 | 6 | m ³ | Rp 926,000.00 | Rp | 5,556,000.00 |
| 2 | Beton Redy Mix K350 | 77 | m ³ | Rp 894,500.00 | Rp | 68,876,500.00 |
| 3 | Begisting pada balok | 40.5 | m ² | Rp 45,165.94 | Rp | 1,829,220.57 |
| 4 | Begisting pada kolom | 0 | m ² | Rp 45,165.94 | Rp | - |
| 5 | Begisting pada plat | 32.5 | m ² | Rp 50,251.25 | Rp | 1,633,165.63 |
| 6 | Besi D 25 | 0 | kg | Rp 9,507.75 | Rp | - |
| 7 | Besi D 22 | 0 | kg | Rp 9,507.75 | Rp | - |
| 8 | Besi D 19 | 0 | kg | Rp 9,507.75 | Rp | - |
| 9 | Besi D 16 | 0 | kg | Rp 9,507.75 | Rp | - |
| 10 | Besi D 13 | 0 | kg | Rp 9,507.75 | Rp | - |
| 11 | Besi D 10 | 0 | kg | Rp 9,507.75 | Rp | - |
| Jumlah | | | | | Rp | 77,894,886.20 |
| Alat | | | | | | |
| 1 | Bar Cutter | 2 | unit | | | |
| 2 | Bar Bending | 2 | unit | | | |
| 3 | Cutting Whell | 2 | unit | | | |
| 4 | Vibrorator Elektrik | 2 | unit | | | |
| 5 | Vibrorator External | 2 | unit | | | |
| 6 | Vibrorator Engine | 2 | unit | | | |
| 7 | Bor Beton | 1 | unit | | | |
| 8 | Hand Jack Hamer | 1 | unit | | | |
| 9 | Kompresor | 1 | unit | | | |
| 10 | Mesin Pompa Air | 1 | unit | | | |
| 11 | Molen & Mesin | 1 | unit | | | |
| 12 | Lampu HPIT | 40 | unit | | | |
| 13 | Kabel Twis | 600 | m1 | | | |
| 14 | Kabel Twis | 600 | m1 | | | |
| 15 | Kabel NYM | 800 | m1 | | | |
| 16 | Kabel NYM | 800 | m1 | | | |
| 17 | Mesin Las | 3 | unit | | | |
| 18 | Elpiji | 2 | unit | | | |
| 19 | Tabung gas | 2 | unit | | | |
| 20 | Bucket Concrete | 2 | unit | | | |
| 21 | Tremi Cor | | rol | | | |
| 22 | Tower Crane.1 | 1 | unit | | | |
| 23 | Tower Crane.2 | | unit | | | |
| 24 | Genset | 1 | unit | | | |
| 25 | Alimak | 1 | unit | | | |
| 26 | Total Station | | unit | | | |
| 27 | Theodholite | 2 | unit | | | |
| 28 | Autolevel | 3 | unit | | | |
| Total | | | | | Rp | 80,408,886.20 |

| 30-Nov-15 | | | | | | |
|--------------|----------------------|--------|----------------|-------------------------|---------------|----------------|
| No | Item | Jumlah | Satuan | Upah/Harga Bahan (Rp) | Jumlah (Rp) | |
| Tenaga | | | | | | |
| 1 | Mandor | 2 | Orang | Rp 60,000.00 | Rp | 120,000.00 |
| 2 | Tukang Cor | 0 | Orang | Rp 53,000.00 | Rp | - |
| 3 | Pekerja Cor | 0 | Orang | Rp 40,000.00 | Rp | - |
| 4 | Tukang Besi | 15 | Orang | Rp 53,000.00 | Rp | 795,000.00 |
| 5 | Pekerja Besi | 30 | Orang | Rp 40,000.00 | Rp | 1,200,000.00 |
| 6 | Tukang Kayu | 19 | Orang | Rp 53,000.00 | Rp | 1,007,000.00 |
| 7 | Pekerja Kayu | 38 | Orang | Rp 40,000.00 | Rp | 1,520,000.00 |
| Jumlah | | | | | Rp | 4,642,000.00 |
| Bahan | | | | | | |
| 1 | Beton Redy Mix K400 | 0 | m ³ | Rp 926,000.00 | Rp | - |
| 2 | Beton Redy Mix K350 | 0 | m ³ | Rp 894,500.00 | Rp | - |
| 3 | Begisting pada balok | 40 | m ² | Rp 45,165.94 | Rp | 1,806,637.60 |
| 4 | Begisting pada kolom | 0 | m ² | Rp 45,165.94 | Rp | - |
| 5 | Begisting pada plat | 64 | m ² | Rp 50,251.25 | Rp | 3,216,080.00 |
| 6 | Besi D 25 | 0 | kg | Rp 9,507.75 | Rp | - |
| 7 | Besi D 22 | 5308 | kg | Rp 9,507.75 | Rp | 50,469,305.96 |
| 8 | Besi D 19 | 0 | kg | Rp 9,507.75 | Rp | - |
| 9 | Besi D 16 | 0 | kg | Rp 9,507.75 | Rp | - |
| 10 | Besi D 13 | 0 | kg | Rp 9,507.75 | Rp | - |
| 11 | Besi D 10 | 7487 | kg | Rp 9,507.75 | Rp | 71,182,853.45 |
| Jumlah | | | | | Rp | 126,674,877.01 |
| Alat | | | | | | |
| 1 | Bar Cutter | 2 | unit | | | |
| 2 | Bar Bending | 2 | unit | | | |
| 3 | Cutting Whell | 2 | unit | | | |
| 4 | Vibrorator Elektrik | 2 | unit | | | |
| 5 | Vibrorator External | 2 | unit | | | |
| 6 | Vibrorator Engine | 2 | unit | | | |
| 7 | Bor Beton | 1 | unit | | | |
| 8 | Hand Jack Hamer | 1 | unit | | | |
| 9 | Kompresor | 1 | unit | | | |
| 10 | Mesin Pompa Air | 1 | unit | | | |
| 11 | Molen & Mesin | 1 | unit | | | |
| 12 | Lampu HPIT | 40 | unit | | | |
| 13 | Kabel Twis | 600 | m1 | | | |
| 14 | Kabel Twis | 600 | m1 | | | |
| 15 | Kabel NYM | 800 | m1 | | | |
| 16 | Kabel NYM | 800 | m1 | | | |
| 17 | Mesin Las | 3 | unit | | | |
| 18 | Elpiji | 2 | unit | | | |
| 19 | Tabung gas | 2 | unit | | | |
| 20 | Bucket Concrete | 2 | unit | | | |
| 21 | Tremi Cor | | rol | | | |
| 22 | Tower Crane.1 | 1 | unit | | | |
| 23 | Tower Crane.2 | | unit | | | |
| 24 | Genset | 1 | unit | | | |
| 25 | Alimak | 1 | unit | | | |
| 26 | Total Station | | unit | | | |
| 27 | Theodholite | 2 | unit | | | |
| 28 | Autolevel | 3 | unit | | | |
| Total | | | | | Rp | 131,316,877.01 |

| 01-Dec-15 | | | | | | |
|--------------|----------------------|--------|----------------|-------------------------|------------|-------------------------|
| No | Item | Jumlah | Satuan | Upah/Harga Bahan (Rp) | | Jumlah (Rp) |
| Tenaga | | | | | | |
| 1 | Mandor | 3 | Orang | Rp | 60,000.00 | Rp 180,000.00 |
| 2 | Tukang Cor | 6 | Orang | Rp | 53,000.00 | Rp 318,000.00 |
| 3 | Pekerja Cor | 12 | Orang | Rp | 40,000.00 | Rp 480,000.00 |
| 4 | Tukang Besi | 15 | Orang | Rp | 53,000.00 | Rp 795,000.00 |
| 5 | Pekerja Besi | 30 | Orang | Rp | 40,000.00 | Rp 1,200,000.00 |
| 6 | Tukang Kayu | 22 | Orang | Rp | 53,000.00 | Rp 1,166,000.00 |
| 7 | Pekerja Kayu | 44 | Orang | Rp | 40,000.00 | Rp 1,760,000.00 |
| Jumlah | | | | | | Rp 5,899,000.00 |
| Bahan | | | | | | |
| 1 | Beton Redy Mix K400 | 31 | m ³ | Rp | 926,000.00 | Rp 28,706,000.00 |
| 2 | Beton Redy Mix K350 | 0 | m ³ | Rp | 894,500.00 | Rp - |
| 3 | Begisting pada balok | 103.5 | m ² | Rp | 45,165.94 | Rp 4,674,674.79 |
| 4 | Begisting pada kolom | 56.6 | m ² | Rp | 45,165.94 | Rp 2,556,392.20 |
| 5 | Begisting pada plat | 109 | m ² | Rp | 50,251.25 | Rp 5,477,386.25 |
| 6 | Besi D 25 | 2565 | kg | Rp | 9,507.75 | Rp 24,385,576.08 |
| 7 | Besi D 22 | 1084 | kg | Rp | 9,507.75 | Rp 10,308,226.49 |
| 8 | Besi D 19 | 0 | kg | Rp | 9,507.75 | Rp - |
| 9 | Besi D 16 | 0 | kg | Rp | 9,507.75 | Rp - |
| 10 | Besi D 13 | 644 | kg | Rp | 9,507.75 | Rp 6,122,435.75 |
| 11 | Besi D 10 | 0 | kg | Rp | 9,507.75 | Rp - |
| Jumlah | | | | | | Rp 82,230,691.56 |
| Alat | | | | | | |
| 1 | Bar Cutter | 2 | unit | | | |
| 2 | Bar Bending | 2 | unit | | | |
| 3 | Cutting Whell | 2 | unit | | | |
| 4 | Vibrorator Elektrik | 2 | unit | | | |
| 5 | Vibrorator External | 2 | unit | | | |
| 6 | Vibrorator Engine | 2 | unit | | | |
| 7 | Bor Beton | 1 | unit | | | |
| 8 | Hand Jack Hamer | 1 | unit | | | |
| 9 | Kompresor | 1 | unit | | | |
| 10 | Mesin Pompa Air | 1 | unit | | | |
| 11 | Molen & Mesin | 1 | unit | | | |
| 12 | Lampu HPIT | 40 | unit | | | |
| 13 | Kabel Twis | 600 | m1 | | | |
| 14 | Kabel Twis | 600 | m1 | | | |
| 15 | Kabel NYM | 800 | m1 | | | |
| 16 | Kabel NYM | 800 | m1 | | | |
| 17 | Mesin Las | 3 | unit | | | |
| 18 | Elpiji | 2 | unit | | | |
| 19 | Tabung gas | 2 | unit | | | |
| 20 | Bucket Concrete | 2 | unit | | | |
| 21 | Tremi Cor | | rol | | | |
| 22 | Tower Crane.1 | 1 | unit | | | |
| 23 | Tower Crane.2 | | unit | | | |
| 24 | Genset | 1 | unit | | | |
| 25 | Alimak | 1 | unit | | | |
| 26 | Total Station | | unit | | | |
| 27 | Theodholite | 2 | unit | | | |
| 28 | Autolevel | 3 | unit | | | |
| Total | | | | | | Rp 88,129,691.56 |

| 02-Dec-15 | | | | | | |
|--------------|----------------------|--------|----------------|-------------------------|------------|--------------------------|
| No | Item | Jumlah | Satuan | Upah/Harga Bahan (Rp) | | Jumlah (Rp) |
| Tenaga | | | | | | |
| 1 | Mandor | 3 | Orang | Rp | 60,000.00 | Rp 180,000.00 |
| 2 | Tukang Cor | 7 | Orang | Rp | 53,000.00 | Rp 371,000.00 |
| 3 | Pekerja Cor | 14 | Orang | Rp | 40,000.00 | Rp 560,000.00 |
| 4 | Tukang Besi | 15 | Orang | Rp | 53,000.00 | Rp 795,000.00 |
| 5 | Pekerja Besi | 30 | Orang | Rp | 40,000.00 | Rp 1,200,000.00 |
| 6 | Tukang Kayu | 22 | Orang | Rp | 53,000.00 | Rp 1,166,000.00 |
| 7 | Pekerja Kayu | 44 | Orang | Rp | 40,000.00 | Rp 1,760,000.00 |
| Jumlah | | | | | | Rp 6,032,000.00 |
| Bahan | | | | | | |
| 1 | Beton Redy Mix K400 | 0 | m ³ | Rp | 926,000.00 | Rp - |
| 2 | Beton Redy Mix K350 | 143 | m ³ | Rp | 894,500.00 | Rp 127,913,500.00 |
| 3 | Begisting pada balok | 628 | m ² | Rp | 45,165.94 | Rp 28,364,210.32 |
| 4 | Begisting pada kolom | 0 | m ² | Rp | 45,165.94 | Rp - |
| 5 | Begisting pada plat | 0 | m ² | Rp | 50,251.25 | Rp - |
| 6 | Besi D 25 | 6218 | kg | Rp | 9,507.75 | Rp 59,116,101.38 |
| 7 | Besi D 22 | 4724 | kg | Rp | 9,507.75 | Rp 44,919,229.15 |
| 8 | Besi D 19 | 0 | kg | Rp | 9,507.75 | Rp - |
| 9 | Besi D 16 | 0 | kg | Rp | 9,507.75 | Rp - |
| 10 | Besi D 13 | 1677 | kg | Rp | 9,507.75 | Rp 15,940,571.95 |
| 11 | Besi D 10 | 254 | kg | Rp | 9,507.75 | Rp 2,418,604.03 |
| Jumlah | | | | | | Rp 278,672,216.83 |
| Alat | | | | | | |
| 1 | Bar Cutter | 2 | unit | | | |
| 2 | Bar Bending | 2 | unit | | | |
| 3 | Cutting Whell | 2 | unit | | | |
| 4 | Vibrorator Elektrik | 2 | unit | | | |
| 5 | Vibrorator External | 2 | unit | | | |
| 6 | Vibrorator Engine | 2 | unit | | | |
| 7 | Bor Beton | 1 | unit | | | |
| 8 | Hand Jack Hamer | 1 | unit | | | |
| 9 | Kompresor | 1 | unit | | | |
| 10 | Mesin Pompa Air | 1 | unit | | | |
| 11 | Molen & Mesin | 1 | unit | | | |
| 12 | Lampu HPIT | 40 | unit | | | |
| 13 | Kabel Twis | 600 | m1 | | | |
| 14 | Kabel Twis | 600 | m1 | | | |
| 15 | Kabel NYM | 800 | m1 | | | |
| 16 | Kabel NYM | 800 | m1 | | | |
| 17 | Mesin Las | 3 | unit | | | |
| 18 | Elpiji | 2 | unit | | | |
| 19 | Tabung gas | 2 | unit | | | |
| 20 | Bucket Concrete | 2 | unit | | | |
| 21 | Tremi Cor | | rol | | | |
| 22 | Tower Crane.1 | 1 | unit | | | |
| 23 | Tower Crane.2 | | unit | | | |
| 24 | Genset | 1 | unit | | | |
| 25 | Alimak | 1 | unit | | | |
| 26 | Total Station | | unit | | | |
| 27 | Theodholite | 2 | unit | | | |
| 28 | Autolevel | 3 | unit | | | |
| Total | | | | | | Rp 284,704,216.83 |

| 03-Dec-15 | | | | | | |
|--------------|----------------------|--------|----------------|-------------------------|---------------|----------------|
| No | Item | Jumlah | Satuan | Upah/Harga Bahan (Rp) | Jumlah (Rp) | |
| Tenaga | | | | | | |
| 1 | Mandor | 2 | Orang | Rp 60,000.00 | Rp | 120,000.00 |
| 2 | Tukang Cor | 0 | Orang | Rp 53,000.00 | Rp | - |
| 3 | Pekerja Cor | 0 | Orang | Rp 40,000.00 | Rp | - |
| 4 | Tukang Besi | 13 | Orang | Rp 53,000.00 | Rp | 689,000.00 |
| 5 | Pekerja Besi | 26 | Orang | Rp 40,000.00 | Rp | 1,040,000.00 |
| 6 | Tukang Kayu | 22 | Orang | Rp 53,000.00 | Rp | 1,166,000.00 |
| 7 | Pekerja Kayu | 44 | Orang | Rp 40,000.00 | Rp | 1,760,000.00 |
| Jumlah | | | | | Rp | 4,775,000.00 |
| Bahan | | | | | | |
| 1 | Beton Redy Mix K400 | 0 | m ³ | Rp 926,000.00 | Rp | - |
| 2 | Beton Redy Mix K350 | 0 | m ³ | Rp 894,500.00 | Rp | - |
| 3 | Begisting pada balok | 115.5 | m ² | Rp 45,165.94 | Rp | 5,216,666.07 |
| 4 | Begisting pada kolom | 0 | m ² | Rp 45,165.94 | Rp | - |
| 5 | Begisting pada plat | 207 | m ² | Rp 50,251.25 | Rp | 10,402,008.75 |
| 6 | Besi D 25 | 2615 | kg | Rp 9,507.75 | Rp | 24,863,553.49 |
| 7 | Besi D 22 | 7792 | kg | Rp 9,507.75 | Rp | 74,088,687.57 |
| 8 | Besi D 19 | 0 | kg | Rp 9,507.75 | Rp | - |
| 9 | Besi D 16 | 0 | kg | Rp 9,507.75 | Rp | - |
| 10 | Besi D 13 | 548 | kg | Rp 9,507.75 | Rp | 5,205,595.81 |
| 11 | Besi D 10 | 2291 | kg | Rp 9,507.75 | Rp | 21,777,954.63 |
| Jumlah | | | | | Rp | 141,554,466.33 |
| Alat | | | | | | |
| 1 | Bar Cutter | 2 | unit | | | |
| 2 | Bar Bending | 2 | unit | | | |
| 3 | Cutting Whell | 2 | unit | | | |
| 4 | Vibrator Elektrik | 2 | unit | | | |
| 5 | Vibrator External | 2 | unit | | | |
| 6 | Vibrator Engine | 2 | unit | | | |
| 7 | Bor Beton | 1 | unit | | | |
| 8 | Hand Jack Hamer | 1 | unit | | | |
| 9 | Kompresor | 1 | unit | | | |
| 10 | Mesin Pompa Air | 1 | unit | | | |
| 11 | Molen & Mesin | 1 | unit | | | |
| 12 | Lampu HPIT | 40 | unit | | | |
| 13 | Kabel Twis | 600 | m | | | |
| 14 | Kabel Twis | 600 | m | | | |
| 15 | Kabel NYM | 800 | m | | | |
| 16 | Kabel NYM | 800 | m | | | |
| 17 | Mesin Las | 3 | unit | | | |
| 18 | Elpiji | 2 | unit | | | |
| 19 | Tabung gas | 2 | unit | | | |
| 20 | Bucket Concrete | 2 | unit | | | |
| 21 | Tremi Cor | | rol | | | |
| 22 | Tower Crane.1 | 1 | unit | | | |
| 23 | Tower Crane.2 | | unit | | | |
| 24 | Genset | 1 | unit | | | |
| 25 | Alimak | 1 | unit | | | |
| 26 | Total Station | | unit | | | |
| 27 | Theodolite | 2 | unit | | | |
| 28 | Autolevel | 3 | unit | | | |
| Total | | | | | Rp | 146,329,466.33 |

| Minggu 17 (4 s/d 10 Desember 2015) | | | | | | |
|--------------------------------------|----------------------|--------|----------------|-------------------------|---------------|-------------------|
| 04-Dec-15 | | | | | | |
| No | Item | Jumlah | Satuan | Upah/Harga Bahan (Rp) | Jumlah (Rp) | |
| Tenaga | | | | | | |
| 1 | Mandor | 3 | Orang | Rp 60,000.00 | Rp | 180,000.00 |
| 2 | Tukang Cor | 7 | Orang | Rp 53,000.00 | Rp | 371,000.00 |
| 3 | Pekerja Cor | 14 | Orang | Rp 40,000.00 | Rp | 560,000.00 |
| 4 | Tukang Besi | 10 | Orang | Rp 53,000.00 | Rp | 530,000.00 |
| 5 | Pekerja Besi | 20 | Orang | Rp 40,000.00 | Rp | 800,000.00 |
| 6 | Tukang Kayu | 21 | Orang | Rp 53,000.00 | Rp | 1,113,000.00 |
| 7 | Pekerja Kayu | 42 | Orang | Rp 40,000.00 | Rp | 1,680,000.00 |
| Jumlah | | | | | | Rp 5,234,000.00 |
| Bahan | | | | | | |
| 1 | Beton Redy Mix K400 | 27 | m ³ | Rp 926,000.00 | Rp | 16,668,000.00 |
| 2 | Beton Redy Mix K350 | 117 | m ³ | Rp 894,500.00 | Rp | - |
| 3 | Begisting pada balok | 579 | m ² | Rp 45,165.94 | Rp | 4,381,096.18 |
| 4 | Begisting pada kolom | 0 | m ² | Rp 45,165.94 | Rp | 1,580,807.90 |
| 5 | Begisting pada plat | 166.5 | m ² | Rp 50,251.25 | Rp | - |
| 6 | Besi D 25 | 6094 | kg | Rp 9,507.75 | Rp | 57,941,782.07 |
| 7 | Besi D 22 | 5908 | kg | Rp 9,507.75 | Rp | 56,173,821.66 |
| 8 | Besi D 19 | 0 | kg | Rp 9,507.75 | Rp | - |
| 9 | Besi D 16 | 0 | kg | Rp 9,507.75 | Rp | - |
| 10 | Besi D 13 | 1668 | kg | Rp 9,507.75 | Rp | 15,856,802.97 |
| 11 | Besi D 10 | 3857 | kg | Rp 9,507.75 | Rp | 36,676,050.55 |
| Jumlah | | | | | | Rp 189,278,361.32 |
| Alat | | | | | | |
| 1 | Bar Cutter | 2 | unit | | | |
| 2 | Bar Bending | 2 | unit | | | |
| 3 | Cutting Whell | 2 | unit | | | |
| 4 | Vibrator Elektrik | 2 | unit | | | |
| 5 | Vibrator External | 2 | unit | | | |
| 6 | Vibrator Engine | 2 | unit | | | |
| 7 | Bor Beton | 1 | unit | | | |
| 8 | Hand Jack Hamer | 1 | unit | | | |
| 9 | Kompresor | 1 | unit | | | |
| 10 | Mesin Pompa Air | 1 | unit | | | |
| 11 | Molen & Mesin | 1 | unit | | | |
| 12 | Lampu HPIT | 40 | unit | | | |
| 13 | Kabel Twis | 600 | m | | | |
| 14 | Kabel Twis | 600 | m | | | |
| 15 | Kabel NYM | 800 | m | | | |
| 16 | Kabel NYM | 800 | m | | | |
| 17 | Mesin Las | 3 | unit | | | |
| 18 | Elpiji | 2 | unit | | | |
| 19 | Tabung gas | 2 | unit | | | |
| 20 | Bucket Concrete | 2 | unit | | | |
| 21 | Tremi Cor | | rol | | | |
| 22 | Tower Crane.1 | 1 | unit | | | |
| 23 | Tower Crane.2 | | unit | | | |
| 24 | Genset | 1 | unit | | | |
| 25 | Alimak | 1 | unit | | | |
| 26 | Total Station | | unit | | | |
| 27 | Theodolite | 2 | unit | | | |
| 28 | Autolevel | 3 | unit | | | |
| Total | | | | | | Rp 194,512,361.32 |

| 05-Dec-15 | | | | | | |
|--------------|----------------------|--------|----------------|-------------------------|---------------|----------------|
| No | Item | Jumlah | Satuan | Upah/Harga Bahan (Rp) | Jumlah (Rp) | |
| Tenaga | | | | | | |
| 1 | Mandor | 3 | Orang | Rp 60,000.00 | Rp | 180,000.00 |
| 2 | Tukang Cor | 7 | Orang | Rp 53,000.00 | Rp | 371,000.00 |
| 3 | Pekerja Cor | 14 | Orang | Rp 40,000.00 | Rp | 560,000.00 |
| 4 | Tukang Besi | 10 | Orang | Rp 53,000.00 | Rp | 530,000.00 |
| 5 | Pekerja Besi | 20 | Orang | Rp 40,000.00 | Rp | 800,000.00 |
| 6 | Tukang Kayu | 21 | Orang | Rp 53,000.00 | Rp | 1,113,000.00 |
| 7 | Pekerja Kayu | 42 | Orang | Rp 40,000.00 | Rp | 1,680,000.00 |
| Jumlah | | | | | Rp | 5,234,000.00 |
| Bahan | | | | | | |
| 1 | Beton Redy Mix K400 | 18 | m ³ | Rp 926,000.00 | Rp | 16,668,000.00 |
| 2 | Beton Redy Mix K350 | 0 | m ³ | Rp 894,500.00 | Rp | - |
| 3 | Begisting pada balok | 97 | m ² | Rp 45,165.94 | Rp | 4,381,096.18 |
| 4 | Begisting pada kolom | 35 | m ² | Rp 45,165.94 | Rp | 1,580,807.90 |
| 5 | Begisting pada plat | 0 | m ² | Rp 50,251.25 | Rp | - |
| 6 | Besi D 25 | 8992 | kg | Rp 9,507.75 | Rp | 85,494,005.73 |
| 7 | Besi D 22 | 133 | kg | Rp 9,507.75 | Rp | 1,261,648.95 |
| 8 | Besi D 19 | 0 | kg | Rp 9,507.75 | Rp | - |
| 9 | Besi D 16 | 0 | kg | Rp 9,507.75 | Rp | - |
| 10 | Besi D 13 | 5309 | kg | Rp 9,507.75 | Rp | 50,474,647.36 |
| 11 | Besi D 10 | 2323 | kg | Rp 9,507.75 | Rp | 22,081,958.29 |
| Jumlah | | | | | Rp | 181,942,164.41 |
| Alat | | | | | | |
| 1 | Bar Cutter | 2 | unit | | | |
| 2 | Bar Bending | 2 | unit | | | |
| 3 | Cutting Whell | 2 | unit | | | |
| 4 | Vibrorator Elektrik | 2 | unit | | | |
| 5 | Vibrorator External | 2 | unit | | | |
| 6 | Vibrorator Engine | 2 | unit | | | |
| 7 | Bor Beton | 1 | unit | | | |
| 8 | Hand Jack Hamer | 1 | unit | | | |
| 9 | Kompresor | 1 | unit | | | |
| 10 | Mesin Pompa Air | 1 | unit | | | |
| 11 | Molen & Mesin | 1 | unit | | | |
| 12 | Lampu HPIT | 40 | unit | | | |
| 13 | Kabel Twis | 600 | m1 | | | |
| 14 | Kabel Twis | 600 | m1 | | | |
| 15 | Kabel NYM | 800 | m1 | | | |
| 16 | Kabel NYM | 800 | m1 | | | |
| 17 | Mesin Las | 3 | unit | | | |
| 18 | Elpiji | 2 | unit | | | |
| 19 | Tabung gas | 2 | unit | | | |
| 20 | Bucket Concrete | 2 | unit | | | |
| 21 | Tremi Cor | | rol | | | |
| 22 | Tower Crane.1 | 1 | unit | | | |
| 23 | Tower Crane.2 | | unit | | | |
| 24 | Genset | 1 | unit | | | |
| 25 | Alimak | 1 | unit | | | |
| 26 | Total Station | | unit | | | |
| 27 | Theodholite | 2 | unit | | | |
| 28 | Autolevel | 3 | unit | | | |
| Total | | | | | Rp | 187,176,164.41 |

| 06-Dec-15 | | | | | | |
|--------------|----------------------|--------|----------------|-------------------------|---------------|----------------|
| No | Item | Jumlah | Satuan | Upah/Harga Bahan (Rp) | Jumlah (Rp) | |
| Tenaga | | | | | | |
| 1 | Mandor | 2 | Orang | Rp 60,000.00 | Rp | 120,000.00 |
| 2 | Tukang Cor | 7 | Orang | Rp 53,000.00 | Rp | 371,000.00 |
| 3 | Pekerja Cor | 14 | Orang | Rp 40,000.00 | Rp | 560,000.00 |
| 4 | Tukang Besi | 0 | Orang | Rp 53,000.00 | Rp | - |
| 5 | Pekerja Besi | 0 | Orang | Rp 40,000.00 | Rp | - |
| 6 | Tukang Kayu | 22 | Orang | Rp 53,000.00 | Rp | 1,166,000.00 |
| 7 | Pekerja Kayu | 44 | Orang | Rp 40,000.00 | Rp | 1,760,000.00 |
| Jumlah | | | | | Rp | 3,977,000.00 |
| Bahan | | | | | | |
| 1 | Beton Redy Mix K400 | 0 | m ³ | Rp 926,000.00 | Rp | - |
| 2 | Beton Redy Mix K350 | 213 | m ³ | Rp 894,500.00 | Rp | 190,528,500.00 |
| 3 | Begisting pada balok | 363 | m ² | Rp 45,165.94 | Rp | 16,395,236.22 |
| 4 | Begisting pada kolom | 0 | m ² | Rp 45,165.94 | Rp | - |
| 5 | Begisting pada plat | 0 | m ² | Rp 50,251.25 | Rp | - |
| 6 | Besi D 25 | 0 | kg | Rp 9,507.75 | Rp | - |
| 7 | Besi D 22 | 0 | kg | Rp 9,507.75 | Rp | - |
| 8 | Besi D 19 | 0 | kg | Rp 9,507.75 | Rp | - |
| 9 | Besi D 16 | 0 | kg | Rp 9,507.75 | Rp | - |
| 10 | Besi D 13 | 0 | kg | Rp 9,507.75 | Rp | - |
| 11 | Besi D 10 | 0 | kg | Rp 9,507.75 | Rp | - |
| Jumlah | | | | | Rp | 206,923,736.22 |
| Alat | | | | | | |
| 1 | Bar Cutter | 2 | unit | | | |
| 2 | Bar Bending | 2 | unit | | | |
| 3 | Cutting Whell | 2 | unit | | | |
| 4 | Vibrator Elektrik | 2 | unit | | | |
| 5 | Vibrator External | 2 | unit | | | |
| 6 | Vibrator Engine | 2 | unit | | | |
| 7 | Bor Beton | 1 | unit | | | |
| 8 | Hand Jack Hamer | 1 | unit | | | |
| 9 | Kompresor | 1 | unit | | | |
| 10 | Mesin Pompa Air | 1 | unit | | | |
| 11 | Molen & Mesin | 1 | unit | | | |
| 12 | Lampu HPIT | 40 | unit | | | |
| 13 | Kabel Twis | 600 | m1 | | | |
| 14 | Kabel Twis | 600 | m1 | | | |
| 15 | Kabel NYM | 800 | m1 | | | |
| 16 | Kabel NYM | 800 | m1 | | | |
| 17 | Mesin Las | 3 | unit | | | |
| 18 | Elpiji | 2 | unit | | | |
| 19 | Tabung gas | 2 | unit | | | |
| 20 | Bucket Concrete | 2 | unit | | | |
| 21 | Tremi Cor | | rol | | | |
| 22 | Tower Crane.1 | 1 | unit | | | |
| 23 | Tower Crane.2 | | unit | | | |
| 24 | Genset | 1 | unit | | | |
| 25 | Alimak | 1 | unit | | | |
| 26 | Total Station | | unit | | | |
| 27 | Theodolite | 2 | unit | | | |
| 28 | Autolevel | 3 | unit | | | |
| Total | | | | | Rp | 210,900,736.22 |

| 07-Dec-15 | | | | | | |
|--------------|----------------------|--------|----------------|-------------------------|---------------|----------------|
| No | Item | Jumlah | Satuan | Upah/Harga Bahan (Rp) | Jumlah (Rp) | |
| Tenaga | | | | | | |
| 1 | Mandor | 2 | Orang | Rp 60,000.00 | Rp | 120,000.00 |
| 2 | Tukang Cor | 0 | Orang | Rp 53,000.00 | Rp | - |
| 3 | Pekerja Cor | 0 | Orang | Rp 40,000.00 | Rp | - |
| 4 | Tukang Besi | 13 | Orang | Rp 53,000.00 | Rp | 689,000.00 |
| 5 | Pekerja Besi | 26 | Orang | Rp 40,000.00 | Rp | 1,040,000.00 |
| 6 | Tukang Kayu | 22 | Orang | Rp 53,000.00 | Rp | 1,166,000.00 |
| 7 | Pekerja Kayu | 44 | Orang | Rp 40,000.00 | Rp | 1,760,000.00 |
| Jumlah | | | | | Rp | 4,775,000.00 |
| Bahan | | | | | | |
| 1 | Beton Redy Mix K400 | 0 | m ³ | Rp 926,000.00 | Rp | - |
| 2 | Beton Redy Mix K350 | 0 | m ³ | Rp 894,500.00 | Rp | - |
| 3 | Begisting pada balok | 53 | m ² | Rp 45,165.94 | Rp | 2,393,794.82 |
| 4 | Begisting pada kolom | 0 | m ² | Rp 45,165.94 | Rp | - |
| 5 | Begisting pada plat | 515 | m ² | Rp 50,251.25 | Rp | 25,879,393.75 |
| 6 | Besi D 25 | 7987 | kg | Rp 9,507.75 | Rp | 75,943,009.56 |
| 7 | Besi D 22 | 0 | kg | Rp 9,507.75 | Rp | - |
| 8 | Besi D 19 | 2069 | kg | Rp 9,507.75 | Rp | 19,675,505.52 |
| 9 | Besi D 16 | 0 | kg | Rp 9,507.75 | Rp | - |
| 10 | Besi D 13 | 2428 | kg | Rp 9,507.75 | Rp | 23,083,955.68 |
| 11 | Besi D 10 | 4736 | kg | Rp 9,507.75 | Rp | 45,025,501.79 |
| Jumlah | | | | | Rp | 192,001,161.12 |
| Alat | | | | | | |
| 1 | Bar Cutter | 2 | unit | | | |
| 2 | Bar Bending | 2 | unit | | | |
| 3 | Cutting Whell | 2 | unit | | | |
| 4 | Vibrator Elektrik | 2 | unit | | | |
| 5 | Vibrator External | 2 | unit | | | |
| 6 | Vibrator Engine | 2 | unit | | | |
| 7 | Bor Beton | 1 | unit | | | |
| 8 | Hand Jack Hamer | 1 | unit | | | |
| 9 | Kompresor | 1 | unit | | | |
| 10 | Mesin Pompa Air | 1 | unit | | | |
| 11 | Molen & Mesin | 1 | unit | | | |
| 12 | Lampu HPIT | 40 | unit | | | |
| 13 | Kabel Twis | 600 | m | | | |
| 14 | Kabel Twis | 600 | m | | | |
| 15 | Kabel NYM | 800 | m | | | |
| 16 | Kabel NYM | 800 | m | | | |
| 17 | Mesin Las | 3 | unit | | | |
| 18 | Elpiji | 2 | unit | | | |
| 19 | Tabung gas | 2 | unit | | | |
| 20 | Bucket Concrete | 2 | unit | | | |
| 21 | Tremi Cor | | rol | | | |
| 22 | Tower Crane.1 | 1 | unit | | | |
| 23 | Tower Crane.2 | | unit | | | |
| 24 | Genset | 1 | unit | | | |
| 25 | Alimak | 1 | unit | | | |
| 26 | Total Station | | unit | | | |
| 27 | Theodolite | 2 | unit | | | |
| 28 | Autolevel | 3 | unit | | | |
| Total | | | | | Rp | 196,776,161.12 |

| 08-Dec-15 | | | | | | |
|--------------|----------------------|--------|----------------|-------------------------|---------------|----------------|
| No | Item | Jumlah | Satuan | Upah/Harga Bahan (Rp) | Jumlah (Rp) | |
| Tenaga | | | | | | |
| 1 | Mandor | 2 | Orang | Rp 60,000.00 | Rp | 120,000.00 |
| 2 | Tukang Cor | 0 | Orang | Rp 53,000.00 | Rp | - |
| 3 | Pekerja Cor | 0 | Orang | Rp 40,000.00 | Rp | - |
| 4 | Tukang Besi | 13 | Orang | Rp 53,000.00 | Rp | 689,000.00 |
| 5 | Pekerja Besi | 26 | Orang | Rp 40,000.00 | Rp | 1,040,000.00 |
| 6 | Tukang Kayu | 22 | Orang | Rp 53,000.00 | Rp | 1,166,000.00 |
| 7 | Pekerja Kayu | 44 | Orang | Rp 40,000.00 | Rp | 1,760,000.00 |
| Jumlah | | | | | Rp | 4,775,000.00 |
| Bahan | | | | | | |
| 1 | Beton Redy Mix K400 | 0 | m ³ | Rp 926,000.00 | Rp | - |
| 2 | Beton Redy Mix K350 | 0 | m ³ | Rp 894,500.00 | Rp | - |
| 3 | Begisting pada balok | 168.5 | m ² | Rp 45,165.94 | Rp | 7,610,460.89 |
| 4 | Begisting pada kolom | 0 | m ² | Rp 45,165.94 | Rp | - |
| 5 | Begisting pada plat | 217 | m ² | Rp 50,251.25 | Rp | 10,904,521.25 |
| 6 | Besi D 25 | 4848 | kg | Rp 9,507.75 | Rp | 46,090,913.87 |
| 7 | Besi D 22 | 6272 | kg | Rp 9,507.75 | Rp | 59,634,043.35 |
| 8 | Besi D 19 | 0 | kg | Rp 9,507.75 | Rp | - |
| 9 | Besi D 16 | 0 | kg | Rp 9,507.75 | Rp | - |
| 10 | Besi D 13 | 4453 | kg | Rp 9,507.75 | Rp | 42,339,094.42 |
| 11 | Besi D 10 | 5745 | kg | Rp 9,507.75 | Rp | 54,619,742.60 |
| Jumlah | | | | | Rp | 221,198,776.38 |
| Alat | | | | | | |
| 1 | Bar Cutter | 2 | unit | | | |
| 2 | Bar Bending | 2 | unit | | | |
| 3 | Cutting Whell | 2 | unit | | | |
| 4 | Vibrorator Elektrik | 2 | unit | | | |
| 5 | Vibrorator External | 2 | unit | | | |
| 6 | Vibrorator Engine | 2 | unit | | | |
| 7 | Bor Beton | 1 | unit | | | |
| 8 | Hand Jack Hamer | 1 | unit | | | |
| 9 | Kompresor | 1 | unit | | | |
| 10 | Mesin Pompa Air | 1 | unit | | | |
| 11 | Molen & Mesin | 1 | unit | | | |
| 12 | Lampu HPIT | 40 | unit | | | |
| 13 | Kabel Twis | 600 | m1 | | | |
| 14 | Kabel Twis | 600 | m1 | | | |
| 15 | Kabel NYM | 800 | m1 | | | |
| 16 | Kabel NYM | 800 | m1 | | | |
| 17 | Mesin Las | 3 | unit | | | |
| 18 | Elpiji | 2 | unit | | | |
| 19 | Tabung gas | 2 | unit | | | |
| 20 | Bucket Concrete | 2 | unit | | | |
| 21 | Tremi Cor | | rol | | | |
| 22 | Tower Crane.1 | 1 | unit | | | |
| 23 | Tower Crane.2 | | unit | | | |
| 24 | Genset | 1 | unit | | | |
| 25 | Alimak | 1 | unit | | | |
| 26 | Total Station | | unit | | | |
| 27 | Theodholite | 2 | unit | | | |
| 28 | Autolevel | 3 | unit | | | |
| Total | | | | | Rp | 225,973,776.38 |

| 09-Dec-15 | | | | | | |
|--------------|----------------------|--------|----------------|-------------------------|------------|------------------|
| No | Item | Jumlah | Satuan | Upah/Harga Bahan (Rp) | | Jumlah (Rp) |
| Tenaga | | | | | | |
| 1 | Mandor | 1 | Orang | Rp | 60,000.00 | Rp 60,000.00 |
| 2 | Tukang Cor | 3 | Orang | Rp | 53,000.00 | Rp 159,000.00 |
| 3 | Pekerja Cor | 6 | Orang | Rp | 40,000.00 | Rp 240,000.00 |
| 4 | Tukang Besi | 0 | Orang | Rp | 53,000.00 | Rp - |
| 5 | Pekerja Besi | 0 | Orang | Rp | 40,000.00 | Rp - |
| 6 | Tukang Kayu | 0 | Orang | Rp | 53,000.00 | Rp - |
| 7 | Pekerja Kayu | 0 | Orang | Rp | 40,000.00 | Rp - |
| Jumlah | | | | | | Rp 459,000.00 |
| Bahan | | | | | | |
| 1 | Beton Redy Mix K400 | 14 | m ³ | Rp | 926,000.00 | Rp 12,964,000.00 |
| 2 | Beton Redy Mix K350 | 27 | m ³ | Rp | 894,500.00 | Rp 24,151,500.00 |
| 3 | Begisting pada balok | 0 | m ² | Rp | 45,165.94 | Rp - |
| 4 | Begisting pada kolom | 0 | m ² | Rp | 45,165.94 | Rp - |
| 5 | Begisting pada plat | 0 | m ² | Rp | 50,251.25 | Rp - |
| 6 | Besi D 25 | 0 | kg | Rp | 9,507.75 | Rp - |
| 7 | Besi D 22 | 0 | kg | Rp | 9,507.75 | Rp - |
| 8 | Besi D 19 | 0 | kg | Rp | 9,507.75 | Rp - |
| 9 | Besi D 16 | 0 | kg | Rp | 9,507.75 | Rp - |
| 10 | Besi D 13 | 0 | kg | Rp | 9,507.75 | Rp - |
| 11 | Besi D 10 | 0 | kg | Rp | 9,507.75 | Rp - |
| Jumlah | | | | | | Rp 37,115,500.00 |
| Alat | | | | | | |
| 1 | Bar Cutter | 2 | unit | | | |
| 2 | Bar Bending | 2 | unit | | | |
| 3 | Cutting Whell | 2 | unit | | | |
| 4 | Vibrorator Elektrik | 2 | unit | | | |
| 5 | Vibrorator External | 2 | unit | | | |
| 6 | Vibrorator Engine | 2 | unit | | | |
| 7 | Bor Beton | 1 | unit | | | |
| 8 | Hand Jack Hamer | 1 | unit | | | |
| 9 | Kompresor | 1 | unit | | | |
| 10 | Mesin Pompa Air | 1 | unit | | | |
| 11 | Molen & Mesin | 1 | unit | | | |
| 12 | Lampu HPIT | 40 | unit | | | |
| 13 | Kabel Twis | 600 | m1 | | | |
| 14 | Kabel Twis | 600 | m1 | | | |
| 15 | Kabel NYM | 800 | m1 | | | |
| 16 | Kabel NYM | 800 | m1 | | | |
| 17 | Mesin Las | 3 | unit | | | |
| 18 | Elpiji | 2 | unit | | | |
| 19 | Tabung gas | 2 | unit | | | |
| 20 | Bucket Concrete | 2 | unit | | | |
| 21 | Tremi Cor | | rol | | | |
| 22 | Tower Crane.1 | 1 | unit | | | |
| 23 | Tower Crane.2 | | unit | | | |
| 24 | Genset | 1 | unit | | | |
| 25 | Alimak | 1 | unit | | | |
| 26 | Total Station | | unit | | | |
| 27 | Theodholite | 2 | unit | | | |
| 28 | Autolevel | 3 | unit | | | |
| Total | | | | | | Rp 37,574,500.00 |

| 10-Dec-15 | | | | | | |
|--------------|----------------------|--------|----------------|-------------------------|---------------|---------------|
| No | Item | Jumlah | Satuan | Upah/Harga Bahan (Rp) | Jumlah (Rp) | |
| Tenaga | | | | | | |
| 1 | Mandor | 2 | Orang | Rp 60,000.00 | Rp | 120,000.00 |
| 2 | Tukang Cor | 0 | Orang | Rp 53,000.00 | Rp | - |
| 3 | Pekerja Cor | 0 | Orang | Rp 40,000.00 | Rp | - |
| 4 | Tukang Besi | 13 | Orang | Rp 53,000.00 | Rp | 689,000.00 |
| 5 | Pekerja Besi | 26 | Orang | Rp 40,000.00 | Rp | 1,040,000.00 |
| 6 | Tukang Kayu | 22 | Orang | Rp 53,000.00 | Rp | 1,166,000.00 |
| 7 | Pekerja Kayu | 44 | Orang | Rp 40,000.00 | Rp | 1,760,000.00 |
| Jumlah | | | | | Rp | 4,775,000.00 |
| Bahan | | | | | | |
| 1 | Beton Redy Mix K400 | 0 | m ³ | Rp 926,000.00 | Rp | - |
| 2 | Beton Redy Mix K350 | 0 | m ³ | Rp 894,500.00 | Rp | - |
| 3 | Begisting pada balok | 73 | m ² | Rp 45,165.94 | Rp | 3,297,113.62 |
| 4 | Begisting pada kolom | 0 | m ² | Rp 45,165.94 | Rp | - |
| 5 | Begisting pada plat | 450 | m ² | Rp 50,251.25 | Rp | 22,613,062.50 |
| 6 | Besi D 25 | 0 | kg | Rp 9,507.75 | Rp | - |
| 7 | Besi D 22 | 885 | kg | Rp 9,507.75 | Rp | 8,413,663.97 |
| 8 | Besi D 19 | 0 | kg | Rp 9,507.75 | Rp | - |
| 9 | Besi D 16 | 0 | kg | Rp 9,507.75 | Rp | - |
| 10 | Besi D 13 | 101 | kg | Rp 9,507.75 | Rp | 956,616.56 |
| 11 | Besi D 10 | 4955 | kg | Rp 9,507.75 | Rp | 47,109,550.99 |
| Jumlah | | | | | Rp | 82,390,007.64 |
| Alat | | | | | | |
| 1 | Bar Cutter | 2 | unit | | | |
| 2 | Bar Bending | 2 | unit | | | |
| 3 | Cutting Whell | 2 | unit | | | |
| 4 | Vibrorator Elektrik | 2 | unit | | | |
| 5 | Vibrorator External | 2 | unit | | | |
| 6 | Vibrorator Engine | 2 | unit | | | |
| 7 | Bor Beton | 1 | unit | | | |
| 8 | Hand Jack Hamer | 1 | unit | | | |
| 9 | Kompresor | 1 | unit | | | |
| 10 | Mesin Pompa Air | 1 | unit | | | |
| 11 | Molen & Mesin | 1 | unit | | | |
| 12 | Lampu HPIT | 40 | unit | | | |
| 13 | Kabel Twis | 600 | m1 | | | |
| 14 | Kabel Twis | 600 | m1 | | | |
| 15 | Kabel NYM | 800 | m1 | | | |
| 16 | Kabel NYM | 800 | m1 | | | |
| 17 | Mesin Las | 3 | unit | | | |
| 18 | Elpiji | 2 | unit | | | |
| 19 | Tabung gas | 2 | unit | | | |
| 20 | Bucket Concrete | 2 | unit | | | |
| 21 | Tremi Cor | | rol | | | |
| 22 | Tower Crane.1 | 1 | unit | | | |
| 23 | Tower Crane.2 | | unit | | | |
| 24 | Genset | 1 | unit | | | |
| 25 | Alimak | 1 | unit | | | |
| 26 | Total Station | | unit | | | |
| 27 | Theodholite | 2 | unit | | | |
| 28 | Autolevel | 3 | unit | | | |
| Total | | | | | Rp | 87,165,007.64 |

| Minggu 18 (11 s/d 17 Desember 2015) | | | | | | |
|---------------------------------------|----------------------|--------|----------------|-------------------------|------------|--------------------------|
| 11-Dec-15 | | | | | | |
| No | Item | Jumlah | Satuan | Upah/Harga Bahan (Rp) | | Jumlah (Rp) |
| Tenaga | | | | | | |
| 1 | Mandor | 3 | Orang | Rp | 60,000.00 | Rp 180,000.00 |
| 2 | Tukang Cor | 7 | Orang | Rp | 53,000.00 | Rp 371,000.00 |
| 3 | Pekerja Cor | 14 | Orang | Rp | 40,000.00 | Rp 560,000.00 |
| 4 | Tukang Besi | 13 | Orang | Rp | 53,000.00 | Rp 689,000.00 |
| 5 | Pekerja Besi | 26 | Orang | Rp | 40,000.00 | Rp 1,040,000.00 |
| 6 | Tukang Kayu | 22 | Orang | Rp | 53,000.00 | Rp 1,166,000.00 |
| 7 | Pekerja Kayu | 44 | Orang | Rp | 40,000.00 | Rp 1,760,000.00 |
| Jumlah | | | | | | Rp 5,766,000.00 |
| Bahan | | | | | | |
| 1 | Beton Redy Mix K400 | 6.5 | m ³ | Rp | 926,000.00 | Rp 6,019,000.00 |
| 2 | Beton Redy Mix K350 | 76.5 | m ³ | Rp | 894,500.00 | Rp 68,429,250.00 |
| 3 | Begisting pada balok | 117.5 | m ² | Rp | 45,165.94 | Rp 5,306,997.95 |
| 4 | Begisting pada kolom | 0 | m ² | Rp | 45,165.94 | Rp - |
| 5 | Begisting pada plat | 95 | m ² | Rp | 50,251.25 | Rp 4,773,868.75 |
| 6 | Besi D 25 | 3675 | kg | Rp | 9,507.75 | Rp 34,940,743.56 |
| 7 | Besi D 22 | 0 | kg | Rp | 9,507.75 | Rp - |
| 8 | Besi D 19 | 3610 | kg | Rp | 9,507.75 | Rp 34,320,793.70 |
| 9 | Besi D 16 | 0 | kg | Rp | 9,507.75 | Rp - |
| 10 | Besi D 13 | 1769 | kg | Rp | 9,507.75 | Rp 16,815,098.39 |
| 11 | Besi D 10 | 38 | kg | Rp | 9,507.75 | Rp 365,097.60 |
| Jumlah | | | | | | Rp 170,970,849.95 |
| Alat | | | | | | |
| 1 | Bar Cutter | 2 | unit | | | |
| 2 | Bar Bending | 2 | unit | | | |
| 3 | Cutting Whell | 2 | unit | | | |
| 4 | Vibrator Elektrik | 2 | unit | | | |
| 5 | Vibrator External | 2 | unit | | | |
| 6 | Vibrator Engine | 2 | unit | | | |
| 7 | Bor Beton | 1 | unit | | | |
| 8 | Hand Jack Hamer | 1 | unit | | | |
| 9 | Kompresor | 1 | unit | | | |
| 10 | Mesin Pompa Air | 1 | unit | | | |
| 11 | Molen & Mesin | 1 | unit | | | |
| 12 | Lampu HPIT | 40 | unit | | | |
| 13 | Kabel Twis | 600 | m | | | |
| 14 | Kabel Twis | 600 | m | | | |
| 15 | Kabel NYM | 800 | m | | | |
| 16 | Kabel NYM | 800 | m | | | |
| 17 | Mesin Las | 3 | unit | | | |
| 18 | Elpiji | 2 | unit | | | |
| 19 | Tabung gas | 2 | unit | | | |
| 20 | Bucket Concrete | 2 | unit | | | |
| 21 | Tremi Cor | | rol | | | |
| 22 | Tower Crane.1 | 1 | unit | | | |
| 23 | Tower Crane.2 | | unit | | | |
| 24 | Genset | 1 | unit | | | |
| 25 | Alimak | 1 | unit | | | |
| 26 | Total Station | | unit | | | |
| 27 | Theodolite | 2 | unit | | | |
| 28 | Autolevel | 3 | unit | | | |
| Total | | | | | | Rp 176,736,849.95 |

| 12-Dec-15 | | | | | | |
|--------------|----------------------|--------|----------------|-------------------------|---------------|----------------|
| No | Item | Jumlah | Satuan | Upah/Harga Bahan (Rp) | Jumlah (Rp) | |
| Tenaga | | | | | | |
| 1 | Mandor | 2 | Orang | Rp 60,000.00 | Rp | 120,000.00 |
| 2 | Tukang Cor | 0 | Orang | Rp 53,000.00 | Rp | - |
| 3 | Pekerja Cor | 0 | Orang | Rp 40,000.00 | Rp | - |
| 4 | Tukang Besi | 13 | Orang | Rp 53,000.00 | Rp | 689,000.00 |
| 5 | Pekerja Besi | 26 | Orang | Rp 40,000.00 | Rp | 1,040,000.00 |
| 6 | Tukang Kayu | 22 | Orang | Rp 53,000.00 | Rp | 1,166,000.00 |
| 7 | Pekerja Kayu | 44 | Orang | Rp 40,000.00 | Rp | 1,760,000.00 |
| Jumlah | | | | | Rp | 4,775,000.00 |
| Bahan | | | | | | |
| 1 | Beton Redy Mix K400 | 0 | m ³ | Rp 926,000.00 | Rp | - |
| 2 | Beton Redy Mix K350 | 0 | m ³ | Rp 894,500.00 | Rp | - |
| 3 | Begisting pada balok | 163.5 | m ² | Rp 45,165.94 | Rp | 7,384,631.19 |
| 4 | Begisting pada kolom | 0 | m ² | Rp 45,165.94 | Rp | - |
| 5 | Begisting pada plat | 229 | m ² | Rp 50,251.25 | Rp | 11,507,536.25 |
| 6 | Besi D 25 | 3779 | kg | Rp 9,507.75 | Rp | 35,931,667.41 |
| 7 | Besi D 22 | 1546 | kg | Rp 9,507.75 | Rp | 14,698,144.82 |
| 8 | Besi D 19 | 0 | kg | Rp 9,507.75 | Rp | - |
| 9 | Besi D 16 | 0 | kg | Rp 9,507.75 | Rp | - |
| 10 | Besi D 13 | 7429 | kg | Rp 9,507.75 | Rp | 70,632,516.17 |
| 11 | Besi D 10 | 0 | kg | Rp 9,507.75 | Rp | - |
| Jumlah | | | | | Rp | 140,154,495.84 |
| Alat | | | | | | |
| 1 | Bar Cutter | 2 | unit | | | |
| 2 | Bar Bending | 2 | unit | | | |
| 3 | Cutting Whell | 2 | unit | | | |
| 4 | Vibrorator Elektrik | 2 | unit | | | |
| 5 | Vibrorator External | 2 | unit | | | |
| 6 | Vibrorator Engine | 2 | unit | | | |
| 7 | Bor Beton | 1 | unit | | | |
| 8 | Hand Jack Hamer | 1 | unit | | | |
| 9 | Kompresor | 1 | unit | | | |
| 10 | Mesin Pompa Air | 1 | unit | | | |
| 11 | Molen & Mesin | 1 | unit | | | |
| 12 | Lampu HPIT | 40 | unit | | | |
| 13 | Kabel Twis | 600 | m | | | |
| 14 | Kabel Twis | 600 | m | | | |
| 15 | Kabel NYM | 800 | m | | | |
| 16 | Kabel NYM | 800 | m | | | |
| 17 | Mesin Las | 3 | unit | | | |
| 18 | Elpiji | 2 | unit | | | |
| 19 | Tabung gas | 2 | unit | | | |
| 20 | Bucket Concrete | 2 | unit | | | |
| 21 | Tremi Cor | | rol | | | |
| 22 | Tower Crane.1 | 1 | unit | | | |
| 23 | Tower Crane.2 | | unit | | | |
| 24 | Genset | 1 | unit | | | |
| 25 | Alimak | 1 | unit | | | |
| 26 | Total Station | | unit | | | |
| 27 | Theodholite | 2 | unit | | | |
| 28 | Autolevel | 3 | unit | | | |
| Total | | | | | Rp | 144,929,495.84 |

| 13-Dec-15 | | | | | | |
|--------------|----------------------|--------|----------------|-------------------------|---------------|----------------|
| No | Item | Jumlah | Satuan | Upah/Harga Bahan (Rp) | Jumlah (Rp) | |
| Tenaga | | | | | | |
| 1 | Mandor | 2 | Orang | Rp 60,000.00 | Rp | 120,000.00 |
| 2 | Tukang Cor | 5 | Orang | Rp 53,000.00 | Rp | 265,000.00 |
| 3 | Pekerja Cor | 10 | Orang | Rp 40,000.00 | Rp | 400,000.00 |
| 4 | Tukang Besi | 0 | Orang | Rp 53,000.00 | Rp | - |
| 5 | Pekerja Besi | 0 | Orang | Rp 40,000.00 | Rp | - |
| 6 | Tukang Kayu | 16 | Orang | Rp 53,000.00 | Rp | 848,000.00 |
| 7 | Pekerja Kayu | 32 | Orang | Rp 40,000.00 | Rp | 1,280,000.00 |
| Jumlah | | | | | Rp | 2,913,000.00 |
| Bahan | | | | | | |
| 1 | Beton Redy Mix K400 | 48 | m ³ | Rp 926,000.00 | Rp | 44,448,000.00 |
| 2 | Beton Redy Mix K350 | 152.5 | m ³ | Rp 894,500.00 | Rp | 136,411,250.00 |
| 3 | Begisting pada balok | 78 | m ² | Rp 45,165.94 | Rp | 3,522,943.32 |
| 4 | Begisting pada kolom | 0 | m ² | Rp 45,165.94 | Rp | - |
| 5 | Begisting pada plat | 119 | m ² | Rp 50,251.25 | Rp | 5,979,898.75 |
| 6 | Besi D 25 | 0 | kg | Rp 9,507.75 | Rp | - |
| 7 | Besi D 22 | 0 | kg | Rp 9,507.75 | Rp | - |
| 8 | Besi D 19 | 0 | kg | Rp 9,507.75 | Rp | - |
| 9 | Besi D 16 | 0 | kg | Rp 9,507.75 | Rp | - |
| 10 | Besi D 13 | 0 | kg | Rp 9,507.75 | Rp | - |
| 11 | Besi D 10 | 0 | kg | Rp 9,507.75 | Rp | - |
| Jumlah | | | | | Rp | 190,362,092.07 |
| Alat | | | | | | |
| 1 | Bar Cutter | 2 | unit | | | |
| 2 | Bar Bending | 2 | unit | | | |
| 3 | Cutting Whell | 2 | unit | | | |
| 4 | Vibrorator Elektrik | 2 | unit | | | |
| 5 | Vibrorator External | 2 | unit | | | |
| 6 | Vibrorator Engine | 2 | unit | | | |
| 7 | Bor Beton | 1 | unit | | | |
| 8 | Hand Jack Hamer | 1 | unit | | | |
| 9 | Kompresor | 1 | unit | | | |
| 10 | Mesin Pompa Air | 1 | unit | | | |
| 11 | Molen & Mesin | 1 | unit | | | |
| 12 | Lampu HPIT | 40 | unit | | | |
| 13 | Kabel Twis | 600 | m1 | | | |
| 14 | Kabel Twis | 600 | m1 | | | |
| 15 | Kabel NYM | 800 | m1 | | | |
| 16 | Kabel NYM | 800 | m1 | | | |
| 17 | Mesin Las | 3 | unit | | | |
| 18 | Elpiji | 2 | unit | | | |
| 19 | Tabung gas | 2 | unit | | | |
| 20 | Bucket Concrete | 2 | unit | | | |
| 21 | Tremi Cor | | rol | | | |
| 22 | Tower Crane.1 | 1 | unit | | | |
| 23 | Tower Crane.2 | | unit | | | |
| 24 | Genset | 1 | unit | | | |
| 25 | Alimak | 1 | unit | | | |
| 26 | Total Station | | unit | | | |
| 27 | Theodholite | 2 | unit | | | |
| 28 | Autolevel | 3 | unit | | | |
| Total | | | | | Rp | 193,275,092.07 |

| 14-Dec-15 | | | | | | |
|--------------|----------------------|--------|----------------|-------------------------|---------------|---------------|
| No | Item | Jumlah | Satuan | Upah/Harga Bahan (Rp) | Jumlah (Rp) | |
| Tenaga | | | | | | |
| 1 | Mandor | 2 | Orang | Rp 60,000.00 | Rp | 120,000.00 |
| 2 | Tukang Cor | 0 | Orang | Rp 53,000.00 | Rp | - |
| 3 | Pekerja Cor | 0 | Orang | Rp 40,000.00 | Rp | - |
| 4 | Tukang Besi | 8 | Orang | Rp 53,000.00 | Rp | 424,000.00 |
| 5 | Pekerja Besi | 16 | Orang | Rp 40,000.00 | Rp | 640,000.00 |
| 6 | Tukang Kayu | 18 | Orang | Rp 53,000.00 | Rp | 954,000.00 |
| 7 | Pekerja Kayu | 36 | Orang | Rp 40,000.00 | Rp | 1,440,000.00 |
| Jumlah | | | | | Rp | 3,578,000.00 |
| Bahan | | | | | | |
| 1 | Beton Redy Mix K400 | 0 | m ³ | Rp 926,000.00 | Rp | - |
| 2 | Beton Redy Mix K350 | 0 | m ³ | Rp 894,500.00 | Rp | - |
| 3 | Begisting pada balok | 0 | m ² | Rp 45,165.94 | Rp | - |
| 4 | Begisting pada kolom | 29 | m ² | Rp 45,165.94 | Rp | 1,309,812.26 |
| 5 | Begisting pada plat | 0 | m ² | Rp 50,251.25 | Rp | - |
| 6 | Besi D 25 | 5094 | kg | Rp 9,507.75 | Rp | 48,429,329.53 |
| 7 | Besi D 22 | 0 | kg | Rp 9,507.75 | Rp | - |
| 8 | Besi D 19 | 0 | kg | Rp 9,507.75 | Rp | - |
| 9 | Besi D 16 | 0 | kg | Rp 9,507.75 | Rp | - |
| 10 | Besi D 13 | 1153 | kg | Rp 9,507.75 | Rp | 10,965,061.79 |
| 11 | Besi D 10 | 145 | kg | Rp 9,507.75 | Rp | 1,376,560.57 |
| Jumlah | | | | | Rp | 62,080,764.15 |
| Alat | | | | | | |
| 1 | Bar Cutter | 2 | unit | | | |
| 2 | Bar Bending | 2 | unit | | | |
| 3 | Cutting Whell | 2 | unit | | | |
| 4 | Vibrorator Elektrik | 2 | unit | | | |
| 5 | Vibrorator External | 2 | unit | | | |
| 6 | Vibrorator Engine | 2 | unit | | | |
| 7 | Bor Beton | 1 | unit | | | |
| 8 | Hand Jack Hamer | 1 | unit | | | |
| 9 | Kompresor | 1 | unit | | | |
| 10 | Mesin Pompa Air | 1 | unit | | | |
| 11 | Molen & Mesin | 1 | unit | | | |
| 12 | Lampu HPIT | 40 | unit | | | |
| 13 | Kabel Twis | 600 | m1 | | | |
| 14 | Kabel Twis | 600 | m1 | | | |
| 15 | Kabel NYM | 800 | m1 | | | |
| 16 | Kabel NYM | 800 | m1 | | | |
| 17 | Mesin Las | 3 | unit | | | |
| 18 | Elpiji | 2 | unit | | | |
| 19 | Tabung gas | 2 | unit | | | |
| 20 | Bucket Concrete | 2 | unit | | | |
| 21 | Tremi Cor | | rol | | | |
| 22 | Tower Crane.1 | 1 | unit | | | |
| 23 | Tower Crane.2 | | unit | | | |
| 24 | Genset | 1 | unit | | | |
| 25 | Alimak | 1 | unit | | | |
| 26 | Total Station | | unit | | | |
| 27 | Theodholite | 2 | unit | | | |
| 28 | Autolevel | 3 | unit | | | |
| Total | | | | | Rp | 65,658,764.15 |

| 15-Dec-15 | | | | | | |
|--------------|----------------------|--------|----------------|-------------------------|---------------|----------------|
| No | Item | Jumlah | Satuan | Upah/Harga Bahan (Rp) | Jumlah (Rp) | |
| Tenaga | | | | | | |
| 1 | Mandor | 3 | Orang | Rp 60,000.00 | Rp | 180,000.00 |
| 2 | Tukang Cor | 5 | Orang | Rp 53,000.00 | Rp | 265,000.00 |
| 3 | Pekerja Cor | 10 | Orang | Rp 40,000.00 | Rp | 400,000.00 |
| 4 | Tukang Besi | 8 | Orang | Rp 53,000.00 | Rp | 424,000.00 |
| 5 | Pekerja Besi | 16 | Orang | Rp 40,000.00 | Rp | 640,000.00 |
| 6 | Tukang Kayu | 18 | Orang | Rp 53,000.00 | Rp | 954,000.00 |
| 7 | Pekerja Kayu | 36 | Orang | Rp 40,000.00 | Rp | 1,440,000.00 |
| Jumlah | | | | | Rp | 4,303,000.00 |
| Bahan | | | | | | |
| 1 | Beton Redy Mix K400 | 0 | m ³ | Rp 926,000.00 | Rp | - |
| 2 | Beton Redy Mix K350 | 92 | m ³ | Rp 894,500.00 | Rp | 82,294,000.00 |
| 3 | Begisting pada balok | 79.5 | m ² | Rp 45,165.94 | Rp | 3,590,692.23 |
| 4 | Begisting pada kolom | 0 | m ² | Rp 45,165.94 | Rp | - |
| 5 | Begisting pada plat | 101 | m ² | Rp 50,251.25 | Rp | 5,075,376.25 |
| 6 | Besi D 25 | 0 | kg | Rp 9,507.75 | Rp | - |
| 7 | Besi D 22 | 0 | kg | Rp 9,507.75 | Rp | - |
| 8 | Besi D 19 | 0 | kg | Rp 9,507.75 | Rp | - |
| 9 | Besi D 16 | 0 | kg | Rp 9,507.75 | Rp | - |
| 10 | Besi D 13 | 7003 | kg | Rp 9,507.75 | Rp | 66,583,602.33 |
| 11 | Besi D 10 | 28 | kg | Rp 9,507.75 | Rp | 267,593.72 |
| Jumlah | | | | | Rp | 157,811,264.53 |
| Alat | | | | | | |
| 1 | Bar Cutter | 2 | unit | | | |
| 2 | Bar Bending | 2 | unit | | | |
| 3 | Cutting Whell | 2 | unit | | | |
| 4 | Vibrator Elektrik | 2 | unit | | | |
| 5 | Vibrator External | 2 | unit | | | |
| 6 | Vibrator Engine | 2 | unit | | | |
| 7 | Bor Beton | 1 | unit | | | |
| 8 | Hand Jack Hamer | 1 | unit | | | |
| 9 | Kompresor | 1 | unit | | | |
| 10 | Mesin Pompa Air | 1 | unit | | | |
| 11 | Molen & Mesin | 1 | unit | | | |
| 12 | Lampu HPIT | 40 | unit | | | |
| 13 | Kabel Twis | 600 | m1 | | | |
| 14 | Kabel Twis | 600 | m1 | | | |
| 15 | Kabel NYM | 800 | m1 | | | |
| 16 | Kabel NYM | 800 | m1 | | | |
| 17 | Mesin Las | 3 | unit | | | |
| 18 | Elpiji | 2 | unit | | | |
| 19 | Tabung gas | 2 | unit | | | |
| 20 | Bucket Concrete | 2 | unit | | | |
| 21 | Tremi Cor | | rol | | | |
| 22 | Tower Crane.1 | 1 | unit | | | |
| 23 | Tower Crane.2 | | unit | | | |
| 24 | Genset | 1 | unit | | | |
| 25 | Alimak | 1 | unit | | | |
| 26 | Total Station | | unit | | | |
| 27 | Theodolite | 2 | unit | | | |
| 28 | Autolevel | 3 | unit | | | |
| Total | | | | | Rp | 162,114,264.53 |

| 16-Dec-15 | | | | | | |
|--------------|----------------------|--------|----------------|-------------------------|------------|--------------------------|
| No | Item | Jumlah | Satuan | Upah/Harga Bahan (Rp) | | Jumlah (Rp) |
| Tenaga | | | | | | |
| 1 | Mandor | 3 | Orang | Rp | 60,000.00 | Rp 180,000.00 |
| 2 | Tukang Cor | 7 | Orang | Rp | 53,000.00 | Rp 371,000.00 |
| 3 | Pekerja Cor | 14 | Orang | Rp | 40,000.00 | Rp 560,000.00 |
| 4 | Tukang Besi | 8 | Orang | Rp | 53,000.00 | Rp 424,000.00 |
| 5 | Pekerja Besi | 16 | Orang | Rp | 40,000.00 | Rp 640,000.00 |
| 6 | Tukang Kayu | 18 | Orang | Rp | 53,000.00 | Rp 954,000.00 |
| 7 | Pekerja Kayu | 36 | Orang | Rp | 40,000.00 | Rp 1,440,000.00 |
| Jumlah | | | | | | Rp 4,569,000.00 |
| Bahan | | | | | | |
| 1 | Beton Redy Mix K400 | 24 | m ³ | Rp | 926,000.00 | Rp 22,224,000.00 |
| 2 | Beton Redy Mix K350 | 98.5 | m ³ | Rp | 894,500.00 | Rp 88,108,250.00 |
| 3 | Begisting pada balok | 164.5 | m ² | Rp | 45,165.94 | Rp 7,429,797.13 |
| 4 | Begisting pada kolom | 0 | m ² | Rp | 45,165.94 | Rp - |
| 5 | Begisting pada plat | 203 | m ² | Rp | 50,251.25 | Rp 10,201,003.75 |
| 6 | Besi D 25 | 0 | kg | Rp | 9,507.75 | Rp - |
| 7 | Besi D 22 | 0 | kg | Rp | 9,507.75 | Rp - |
| 8 | Besi D 19 | 2601 | kg | Rp | 9,507.75 | Rp 24,729,657.75 |
| 9 | Besi D 16 | 0 | kg | Rp | 9,507.75 | Rp - |
| 10 | Besi D 13 | 5230 | kg | Rp | 9,507.75 | Rp 49,727,268.62 |
| 11 | Besi D 10 | 0 | kg | Rp | 9,507.75 | Rp - |
| Jumlah | | | | | | Rp 202,419,977.25 |
| Alat | | | | | | |
| 1 | Bar Cutter | 2 | unit | | | |
| 2 | Bar Bending | 2 | unit | | | |
| 3 | Cutting Whell | 2 | unit | | | |
| 4 | Vibrorator Elektrik | 2 | unit | | | |
| 5 | Vibrorator External | 2 | unit | | | |
| 6 | Vibrorator Engine | 2 | unit | | | |
| 7 | Bor Beton | 1 | unit | | | |
| 8 | Hand Jack Hamer | 1 | unit | | | |
| 9 | Kompresor | 1 | unit | | | |
| 10 | Mesin Pompa Air | 1 | unit | | | |
| 11 | Molen & Mesin | 1 | unit | | | |
| 12 | Lampu HPIT | 40 | unit | | | |
| 13 | Kabel Twis | 600 | m1 | | | |
| 14 | Kabel Twis | 600 | m1 | | | |
| 15 | Kabel NYM | 800 | m1 | | | |
| 16 | Kabel NYM | 800 | m1 | | | |
| 17 | Mesin Las | 3 | unit | | | |
| 18 | Elpiji | 2 | unit | | | |
| 19 | Tabung gas | 2 | unit | | | |
| 20 | Bucket Concrete | 2 | unit | | | |
| 21 | Tremi Cor | | rol | | | |
| 22 | Tower Crane.1 | 1 | unit | | | |
| 23 | Tower Crane.2 | | unit | | | |
| 24 | Genset | 1 | unit | | | |
| 25 | Alimak | 1 | unit | | | |
| 26 | Total Station | | unit | | | |
| 27 | Theodholite | 2 | unit | | | |
| 28 | Autolevel | 3 | unit | | | |
| Total | | | | | | Rp 206,988,977.25 |

| 17-Dec-15 | | | | | | |
|--------------|----------------------|--------|----------------|-------------------------|---------------|----------------|
| No | Item | Jumlah | Satuan | Upah/Harga Bahan (Rp) | Jumlah (Rp) | |
| Tenaga | | | | | | |
| 1 | Mandor | 3 | Orang | Rp 60,000.00 | Rp | 180,000.00 |
| 2 | Tukang Cor | 7 | Orang | Rp 53,000.00 | Rp | 371,000.00 |
| 3 | Pekerja Cor | 14 | Orang | Rp 40,000.00 | Rp | 560,000.00 |
| 4 | Tukang Besi | 8 | Orang | Rp 53,000.00 | Rp | 424,000.00 |
| 5 | Pekerja Besi | 16 | Orang | Rp 40,000.00 | Rp | 640,000.00 |
| 6 | Tukang Kayu | 18 | Orang | Rp 53,000.00 | Rp | 954,000.00 |
| 7 | Pekerja Kayu | 36 | Orang | Rp 40,000.00 | Rp | 1,440,000.00 |
| Jumlah | | | | | Rp | 4,569,000.00 |
| Bahan | | | | | | |
| 1 | Beton Redy Mix K400 | 20 | m ³ | Rp 926,000.00 | Rp | 18,520,000.00 |
| 2 | Beton Redy Mix K350 | 72 | m ³ | Rp 894,500.00 | Rp | 64,404,000.00 |
| 3 | Begisting pada balok | 104 | m ² | Rp 45,165.94 | Rp | 4,697,257.76 |
| 4 | Begisting pada kolom | 0 | m ² | Rp 45,165.94 | Rp | - |
| 5 | Begisting pada plat | 139 | m ² | Rp 50,251.25 | Rp | 6,984,923.75 |
| 6 | Besi D 25 | 3035 | kg | Rp 9,507.75 | Rp | 28,853,013.00 |
| 7 | Besi D 22 | 0 | kg | Rp 9,507.75 | Rp | - |
| 8 | Besi D 19 | 0 | kg | Rp 9,507.75 | Rp | - |
| 9 | Besi D 16 | 0 | kg | Rp 9,507.75 | Rp | - |
| 10 | Besi D 13 | 7445 | kg | Rp 9,507.75 | Rp | 70,786,457.58 |
| 11 | Besi D 10 | 0 | kg | Rp 9,507.75 | Rp | - |
| Jumlah | | | | | Rp | 194,245,652.08 |
| Alat | | | | | | |
| 1 | Bar Cutter | 2 | unit | | | |
| 2 | Bar Bending | 2 | unit | | | |
| 3 | Cutting Whell | 2 | unit | | | |
| 4 | Vibrorator Elektrik | 2 | unit | | | |
| 5 | Vibrorator External | 2 | unit | | | |
| 6 | Vibrorator Engine | 2 | unit | | | |
| 7 | Bor Beton | 1 | unit | | | |
| 8 | Hand Jack Hamer | 1 | unit | | | |
| 9 | Kompresor | 1 | unit | | | |
| 10 | Mesin Pompa Air | 1 | unit | | | |
| 11 | Molen & Mesin | 1 | unit | | | |
| 12 | Lampu HPIT | 40 | unit | | | |
| 13 | Kabel Twis | 600 | m1 | | | |
| 14 | Kabel Twis | 600 | m1 | | | |
| 15 | Kabel NYM | 800 | m1 | | | |
| 16 | Kabel NYM | 800 | m1 | | | |
| 17 | Mesin Las | 3 | unit | | | |
| 18 | Elpiji | 2 | unit | | | |
| 19 | Tabung gas | 2 | unit | | | |
| 20 | Bucket Concrete | 2 | unit | | | |
| 21 | Tremi Cor | | rol | | | |
| 22 | Tower Crane.1 | 1 | unit | | | |
| 23 | Tower Crane.2 | | unit | | | |
| 24 | Genset | 1 | unit | | | |
| 25 | Alimak | 1 | unit | | | |
| 26 | Total Station | | unit | | | |
| 27 | Theodholite | 2 | unit | | | |
| 28 | Autolevel | 3 | unit | | | |
| Total | | | | | Rp | 198,814,652.08 |

| Minggu 19 (18 s/d 24 Desember 2015) | | | | | | |
|---------------------------------------|----------------------|--------|----------------|-------------------------|---------------|---------------|
| 18-Dec-15 | | | | | | |
| No | Item | Jumlah | Satuan | Upah/Harga Bahan (Rp) | Jumlah (Rp) | |
| Tenaga | | | | | | |
| 1 | Mandor | 1 | Orang | Rp 60,000.00 | Rp | 60,000.00 |
| 2 | Tukang Cor | 0 | Orang | Rp 53,000.00 | Rp | - |
| 3 | Pekerja Cor | 0 | Orang | Rp 40,000.00 | Rp | - |
| 4 | Tukang Besi | 8 | Orang | Rp 53,000.00 | Rp | 424,000.00 |
| 5 | Pekerja Besi | 16 | Orang | Rp 40,000.00 | Rp | 640,000.00 |
| 6 | Tukang Kayu | 0 | Orang | Rp 53,000.00 | Rp | - |
| 7 | Pekerja Kayu | 0 | Orang | Rp 40,000.00 | Rp | - |
| Jumlah | | | | | Rp | 1,124,000.00 |
| Bahan | | | | | | |
| 1 | Beton Redy Mix K400 | 0 | m ³ | Rp 926,000.00 | Rp | - |
| 2 | Beton Redy Mix K350 | 0 | m ³ | Rp 894,500.00 | Rp | - |
| 3 | Begisting pada balok | 0 | m ² | Rp 45,165.94 | Rp | - |
| 4 | Begisting pada kolom | 0 | m ² | Rp 45,165.94 | Rp | - |
| 5 | Begisting pada plat | 0 | m ² | Rp 50,251.25 | Rp | - |
| 6 | Besi D 25 | 0 | kg | Rp 9,507.75 | Rp | - |
| 7 | Besi D 22 | 0 | kg | Rp 9,507.75 | Rp | - |
| 8 | Besi D 19 | 0 | kg | Rp 9,507.75 | Rp | - |
| 9 | Besi D 16 | 0 | kg | Rp 9,507.75 | Rp | - |
| 10 | Besi D 13 | 1081 | kg | Rp 9,507.75 | Rp | 10,277,877.75 |
| 11 | Besi D 10 | 0 | kg | Rp 9,507.75 | Rp | - |
| Jumlah | | | | | Rp | 10,277,877.75 |
| Alat | | | | | | |
| 1 | Bar Cutter | 2 | unit | | | |
| 2 | Bar Bending | 2 | unit | | | |
| 3 | Cutting Whell | 2 | unit | | | |
| 4 | Vibrator Elektrik | 2 | unit | | | |
| 5 | Vibrator External | 2 | unit | | | |
| 6 | Vibrator Engine | 2 | unit | | | |
| 7 | Bor Beton | 1 | unit | | | |
| 8 | Hand Jack Hamer | 1 | unit | | | |
| 9 | Kompresor | 1 | unit | | | |
| 10 | Mesin Pompa Air | 1 | unit | | | |
| 11 | Molen & Mesin | 1 | unit | | | |
| 12 | Lampu HPIT | 40 | unit | | | |
| 13 | Kabel Twis | 600 | m1 | | | |
| 14 | Kabel Twis | 600 | m1 | | | |
| 15 | Kabel NYM | 800 | m1 | | | |
| 16 | Kabel NYM | 800 | m1 | | | |
| 17 | Mesin Las | 3 | unit | | | |
| 18 | Elpiji | 2 | unit | | | |
| 19 | Tabung gas | 2 | unit | | | |
| 20 | Bucket Concrete | 2 | unit | | | |
| 21 | Tremi Cor | | rol | | | |
| 22 | Tower Crane.1 | 1 | unit | | | |
| 23 | Tower Crane.2 | | unit | | | |
| 24 | Genset | 1 | unit | | | |
| 25 | Alimak | 1 | unit | | | |
| 26 | Total Station | | unit | | | |
| 27 | Theodolite | 2 | unit | | | |
| 28 | Autolevel | 3 | unit | | | |
| Total | | | | | Rp | 11,401,877.75 |

| 19-Dec-15 | | | | | | |
|--------------|----------------------|--------|----------------|-------------------------|------------|--------------------------|
| No | Item | Jumlah | Satuan | Upah/Harga Bahan (Rp) | | Jumlah (Rp) |
| Tenaga | | | | | | |
| 1 | Mandor | 2 | Orang | Rp | 60,000.00 | Rp 120,000.00 |
| 2 | Tukang Cor | 7 | Orang | Rp | 53,000.00 | Rp 371,000.00 |
| 3 | Pekerja Cor | 14 | Orang | Rp | 40,000.00 | Rp 560,000.00 |
| 4 | Tukang Besi | 0 | Orang | Rp | 53,000.00 | Rp - |
| 5 | Pekerja Besi | 0 | Orang | Rp | 40,000.00 | Rp - |
| 6 | Tukang Kayu | 18 | Orang | Rp | 53,000.00 | Rp 954,000.00 |
| 7 | Pekerja Kayu | 36 | Orang | Rp | 40,000.00 | Rp 1,440,000.00 |
| Jumlah | | | | | | Rp 3,445,000.00 |
| Bahan | | | | | | |
| 1 | Beton Redy Mix K400 | 7 | m ³ | Rp | 926,000.00 | Rp 6,482,000.00 |
| 2 | Beton Redy Mix K350 | 171.5 | m ³ | Rp | 894,500.00 | Rp 153,406,750.00 |
| 3 | Begisting pada balok | 211.5 | m ² | Rp | 45,165.94 | Rp 9,552,596.31 |
| 4 | Begisting pada kolom | 56.6 | m ² | Rp | 45,165.94 | Rp 2,556,392.20 |
| 5 | Begisting pada plat | 0 | m ² | Rp | 50,251.25 | Rp - |
| 6 | Besi D 25 | 0 | kg | Rp | 9,507.75 | Rp - |
| 7 | Besi D 22 | 0 | kg | Rp | 9,507.75 | Rp - |
| 8 | Besi D 19 | 0 | kg | Rp | 9,507.75 | Rp - |
| 9 | Besi D 16 | 0 | kg | Rp | 9,507.75 | Rp - |
| 10 | Besi D 13 | 0 | kg | Rp | 9,507.75 | Rp - |
| 11 | Besi D 10 | 0 | kg | Rp | 9,507.75 | Rp - |
| Jumlah | | | | | | Rp 171,997,738.51 |
| Alat | | | | | | |
| 1 | Bar Cutter | 2 | unit | | | |
| 2 | Bar Bending | 2 | unit | | | |
| 3 | Cutting Whell | 2 | unit | | | |
| 4 | Vibrorator Elektrik | 2 | unit | | | |
| 5 | Vibrorator External | 2 | unit | | | |
| 6 | Vibrorator Engine | 2 | unit | | | |
| 7 | Bor Beton | 1 | unit | | | |
| 8 | Hand Jack Hamer | 1 | unit | | | |
| 9 | Kompresor | 1 | unit | | | |
| 10 | Mesin Pompa Air | 1 | unit | | | |
| 11 | Molen & Mesin | 1 | unit | | | |
| 12 | Lampu HPIT | 40 | unit | | | |
| 13 | Kabel Twis | 600 | m1 | | | |
| 14 | Kabel Twis | 600 | m1 | | | |
| 15 | Kabel NYM | 800 | m1 | | | |
| 16 | Kabel NYM | 800 | m1 | | | |
| 17 | Mesin Las | 3 | unit | | | |
| 18 | Elpiji | 2 | unit | | | |
| 19 | Tabung gas | 2 | unit | | | |
| 20 | Bucket Concrete | 2 | unit | | | |
| 21 | Tremi Cor | | rol | | | |
| 22 | Tower Crane.1 | 1 | unit | | | |
| 23 | Tower Crane.2 | | unit | | | |
| 24 | Genset | 1 | unit | | | |
| 25 | Alimak | 1 | unit | | | |
| 26 | Total Station | | unit | | | |
| 27 | Theodholite | 2 | unit | | | |
| 28 | Autolevel | 3 | unit | | | |
| Total | | | | | | Rp 175,442,738.51 |

| 20-Dec-15 | | | | | | |
|--------------|----------------------|--------|----------------|-------------------------|------------|--------------------------|
| No | Item | Jumlah | Satuan | Upah/Harga Bahan (Rp) | | Jumlah (Rp) |
| Tenaga | | | | | | |
| 1 | Mandor | 2 | Orang | Rp | 60,000.00 | Rp 120,000.00 |
| 2 | Tukang Cor | 7 | Orang | Rp | 53,000.00 | Rp 371,000.00 |
| 3 | Pekerja Cor | 14 | Orang | Rp | 40,000.00 | Rp 560,000.00 |
| 4 | Tukang Besi | 0 | Orang | Rp | 53,000.00 | Rp - |
| 5 | Pekerja Besi | 0 | Orang | Rp | 40,000.00 | Rp - |
| 6 | Tukang Kayu | 18 | Orang | Rp | 53,000.00 | Rp 954,000.00 |
| 7 | Pekerja Kayu | 36 | Orang | Rp | 40,000.00 | Rp 1,440,000.00 |
| Jumlah | | | | | | Rp 3,445,000.00 |
| Bahan | | | | | | |
| 1 | Beton Redy Mix K400 | 22.5 | m ³ | Rp | 926,000.00 | Rp 20,835,000.00 |
| 2 | Beton Redy Mix K350 | 82.5 | m ³ | Rp | 894,500.00 | Rp 73,796,250.00 |
| 3 | Begisting pada balok | 0 | m ² | Rp | 45,165.94 | Rp - |
| 4 | Begisting pada kolom | 0 | m ² | Rp | 45,165.94 | Rp - |
| 5 | Begisting pada plat | 339.5 | m ² | Rp | 50,251.25 | Rp 17,060,299.38 |
| 6 | Besi D 25 | 0 | kg | Rp | 9,507.75 | Rp - |
| 7 | Besi D 22 | 0 | kg | Rp | 9,507.75 | Rp - |
| 8 | Besi D 19 | 0 | kg | Rp | 9,507.75 | Rp - |
| 9 | Besi D 16 | 0 | kg | Rp | 9,507.75 | Rp - |
| 10 | Besi D 13 | 0 | kg | Rp | 9,507.75 | Rp - |
| 11 | Besi D 10 | 0 | kg | Rp | 9,507.75 | Rp - |
| Jumlah | | | | | | Rp 111,691,549.38 |
| Alat | | | | | | |
| 1 | Bar Cutter | 2 | unit | | | |
| 2 | Bar Bending | 2 | unit | | | |
| 3 | Cutting Whell | 2 | unit | | | |
| 4 | Vibrorator Elektrik | 2 | unit | | | |
| 5 | Vibrorator External | 2 | unit | | | |
| 6 | Vibrorator Engine | 2 | unit | | | |
| 7 | Bor Beton | 1 | unit | | | |
| 8 | Hand Jack Hamer | 1 | unit | | | |
| 9 | Kompresor | 1 | unit | | | |
| 10 | Mesin Pompa Air | 1 | unit | | | |
| 11 | Molen & Mesin | 1 | unit | | | |
| 12 | Lampu HPIT | 40 | unit | | | |
| 13 | Kabel Twis | 600 | m1 | | | |
| 14 | Kabel Twis | 600 | m1 | | | |
| 15 | Kabel NYM | 800 | m1 | | | |
| 16 | Kabel NYM | 800 | m1 | | | |
| 17 | Mesin Las | 3 | unit | | | |
| 18 | Elpiji | 2 | unit | | | |
| 19 | Tabung gas | 2 | unit | | | |
| 20 | Bucket Concrete | 2 | unit | | | |
| 21 | Tremi Cor | | rol | | | |
| 22 | Tower Crane.1 | 1 | unit | | | |
| 23 | Tower Crane.2 | | unit | | | |
| 24 | Genset | 1 | unit | | | |
| 25 | Alimak | 1 | unit | | | |
| 26 | Total Station | | unit | | | |
| 27 | Theodholite | 2 | unit | | | |
| 28 | Autolevel | 3 | unit | | | |
| Total | | | | | | Rp 115,136,549.38 |

| 21-Dec-15 | | | | | | |
|--------------|----------------------|--------|----------------|-------------------------|------------|-------------------------|
| No | Item | Jumlah | Satuan | Upah/Harga Bahan (Rp) | | Jumlah (Rp) |
| Tenaga | | | | | | |
| 1 | Mandor | 1 | Orang | Rp | 60,000.00 | Rp 60,000.00 |
| 2 | Tukang Cor | 0 | Orang | Rp | 53,000.00 | Rp - |
| 3 | Pekerja Cor | 0 | Orang | Rp | 40,000.00 | Rp - |
| 4 | Tukang Besi | 0 | Orang | Rp | 53,000.00 | Rp - |
| 5 | Pekerja Besi | 0 | Orang | Rp | 40,000.00 | Rp - |
| 6 | Tukang Kayu | 18 | Orang | Rp | 53,000.00 | Rp 954,000.00 |
| 7 | Pekerja Kayu | 36 | Orang | Rp | 40,000.00 | Rp 1,440,000.00 |
| Jumlah | | | | | | Rp 2,454,000.00 |
| Bahan | | | | | | |
| 1 | Beton Redy Mix K400 | 0 | m ³ | Rp | 926,000.00 | Rp - |
| 2 | Beton Redy Mix K350 | 0 | m ³ | Rp | 894,500.00 | Rp - |
| 3 | Begisting pada balok | 313 | m ² | Rp | 45,165.94 | Rp 14,136,939.22 |
| 4 | Begisting pada kolom | 0 | m ² | Rp | 45,165.94 | Rp - |
| 5 | Begisting pada plat | 0 | m ² | Rp | 50,251.25 | Rp - |
| 6 | Besi D 25 | 0 | kg | Rp | 9,507.75 | Rp - |
| 7 | Besi D 22 | 0 | kg | Rp | 9,507.75 | Rp - |
| 8 | Besi D 19 | 0 | kg | Rp | 9,507.75 | Rp - |
| 9 | Besi D 16 | 0 | kg | Rp | 9,507.75 | Rp - |
| 10 | Besi D 13 | 0 | kg | Rp | 9,507.75 | Rp - |
| 11 | Besi D 10 | 0 | kg | Rp | 9,507.75 | Rp - |
| Jumlah | | | | | | Rp 14,136,939.22 |
| Alat | | | | | | |
| 1 | Bar Cutter | 2 | unit | | | |
| 2 | Bar Bending | 2 | unit | | | |
| 3 | Cutting Whell | 2 | unit | | | |
| 4 | Vibrator Elektrik | 2 | unit | | | |
| 5 | Vibrator External | 2 | unit | | | |
| 6 | Vibrator Engine | 2 | unit | | | |
| 7 | Bor Beton | 1 | unit | | | |
| 8 | Hand Jack Hamer | 1 | unit | | | |
| 9 | Kompresor | 1 | unit | | | |
| 10 | Mesin Pompa Air | 1 | unit | | | |
| 11 | Molen & Mesin | 1 | unit | | | |
| 12 | Lampu HPIT | 40 | unit | | | |
| 13 | Kabel Twis | 600 | m | | | |
| 14 | Kabel Twis | 600 | m | | | |
| 15 | Kabel NYM | 800 | m | | | |
| 16 | Kabel NYM | 800 | m | | | |
| 17 | Mesin Las | 3 | unit | | | |
| 18 | Elpiji | 2 | unit | | | |
| 19 | Tabung gas | 2 | unit | | | |
| 20 | Bucket Concrete | 2 | unit | | | |
| 21 | Tremi Cor | | rol | | | |
| 22 | Tower Crane.1 | 1 | unit | | | |
| 23 | Tower Crane.2 | | unit | | | |
| 24 | Genset | 1 | unit | | | |
| 25 | Alimak | 1 | unit | | | |
| 26 | Total Station | | unit | | | |
| 27 | Theodolite | 2 | unit | | | |
| 28 | Autolevel | 3 | unit | | | |
| Total | | | | | | Rp 16,590,939.22 |

| 22-Dec-15 | | | | | | |
|--------------|----------------------|--------|----------------|-------------------------|---------------|---------------|
| No | Item | Jumlah | Satuan | Upah/Harga Bahan (Rp) | Jumlah (Rp) | |
| Tenaga | | | | | | |
| 1 | Mandor | 3 | Orang | Rp 60,000.00 | Rp | 180,000.00 |
| 2 | Tukang Cor | 7 | Orang | Rp 53,000.00 | Rp | 371,000.00 |
| 3 | Pekerja Cor | 14 | Orang | Rp 40,000.00 | Rp | 560,000.00 |
| 4 | Tukang Besi | 6 | Orang | Rp 53,000.00 | Rp | 318,000.00 |
| 5 | Pekerja Besi | 12 | Orang | Rp 40,000.00 | Rp | 480,000.00 |
| 6 | Tukang Kayu | 25 | Orang | Rp 53,000.00 | Rp | 1,325,000.00 |
| 7 | Pekerja Kayu | 50 | Orang | Rp 40,000.00 | Rp | 2,000,000.00 |
| Jumlah | | | | | Rp | 5,234,000.00 |
| Bahan | | | | | | |
| 1 | Beton Redy Mix K400 | 29.6 | m ³ | Rp 926,000.00 | Rp | 27,409,600.00 |
| 2 | Beton Redy Mix K350 | 7.5 | m ³ | Rp 894,500.00 | Rp | 6,708,750.00 |
| 3 | Begisting pada balok | 0 | m ² | Rp 45,165.94 | Rp | - |
| 4 | Begisting pada kolom | 0 | m ² | Rp 45,165.94 | Rp | - |
| 5 | Begisting pada plat | 333 | m ² | Rp 50,251.25 | Rp | 16,733,666.25 |
| 6 | Besi D 25 | 0 | kg | Rp 9,507.75 | Rp | - |
| 7 | Besi D 22 | 0 | kg | Rp 9,507.75 | Rp | - |
| 8 | Besi D 19 | 0 | kg | Rp 9,507.75 | Rp | - |
| 9 | Besi D 16 | 0 | kg | Rp 9,507.75 | Rp | - |
| 10 | Besi D 13 | 3185 | kg | Rp 9,507.75 | Rp | 30,281,042.82 |
| 11 | Besi D 10 | 39 | kg | Rp 9,507.75 | Rp | 372,228.41 |
| Jumlah | | | | | Rp | 81,505,287.48 |
| Alat | | | | | | |
| 1 | Bar Cutter | 2 | unit | | | |
| 2 | Bar Bending | 2 | unit | | | |
| 3 | Cutting Whell | 2 | unit | | | |
| 4 | Vibrorator Elektrik | 2 | unit | | | |
| 5 | Vibrorator External | 2 | unit | | | |
| 6 | Vibrorator Engine | 2 | unit | | | |
| 7 | Bor Beton | 1 | unit | | | |
| 8 | Hand Jack Hamer | 1 | unit | | | |
| 9 | Kompresor | 1 | unit | | | |
| 10 | Mesin Pompa Air | 1 | unit | | | |
| 11 | Molen & Mesin | 1 | unit | | | |
| 12 | Lampu HPIT | 40 | unit | | | |
| 13 | Kabel Twis | 600 | m1 | | | |
| 14 | Kabel Twis | 600 | m1 | | | |
| 15 | Kabel NYM | 800 | m1 | | | |
| 16 | Kabel NYM | 800 | m1 | | | |
| 17 | Mesin Las | 3 | unit | | | |
| 18 | Elpiji | 2 | unit | | | |
| 19 | Tabung gas | 2 | unit | | | |
| 20 | Bucket Concrete | 2 | unit | | | |
| 21 | Tremi Cor | | rol | | | |
| 22 | Tower Crane.1 | 1 | unit | | | |
| 23 | Tower Crane.2 | | unit | | | |
| 24 | Genset | 1 | unit | | | |
| 25 | Alimak | 1 | unit | | | |
| 26 | Total Station | | unit | | | |
| 27 | Theodholite | 2 | unit | | | |
| 28 | Autolevel | 3 | unit | | | |
| Total | | | | | Rp | 86,739,287.48 |

| 23-Dec-15 | | | | | | |
|--------------|----------------------|--------|----------------|-------------------------|---------------|----------------|
| No | Item | Jumlah | Satuan | Upah/Harga Bahan (Rp) | Jumlah (Rp) | |
| Tenaga | | | | | | |
| 1 | Mandor | 3 | Orang | Rp 60,000.00 | Rp | 180,000.00 |
| 2 | Tukang Cor | 7 | Orang | Rp 53,000.00 | Rp | 371,000.00 |
| 3 | Pekerja Cor | 14 | Orang | Rp 40,000.00 | Rp | 560,000.00 |
| 4 | Tukang Besi | 6 | Orang | Rp 53,000.00 | Rp | 318,000.00 |
| 5 | Pekerja Besi | 12 | Orang | Rp 40,000.00 | Rp | 480,000.00 |
| 6 | Tukang Kayu | 28 | Orang | Rp 53,000.00 | Rp | 1,484,000.00 |
| 7 | Pekerja Kayu | 56 | Orang | Rp 40,000.00 | Rp | 2,240,000.00 |
| Jumlah | | | | | Rp | 5,633,000.00 |
| Bahan | | | | | | |
| 1 | Beton Redy Mix K400 | 43 | m ³ | Rp 926,000.00 | Rp | 39,818,000.00 |
| 2 | Beton Redy Mix K350 | 85 | m ³ | Rp 894,500.00 | Rp | 76,032,500.00 |
| 3 | Begisting pada balok | 127.5 | m ² | Rp 45,165.94 | Rp | 5,758,657.35 |
| 4 | Begisting pada kolom | 0 | m ² | Rp 45,165.94 | Rp | - |
| 5 | Begisting pada plat | 128 | m ² | Rp 50,251.25 | Rp | 6,432,160.00 |
| 6 | Besi D 25 | 5896 | kg | Rp 9,507.75 | Rp | 56,056,719.46 |
| 7 | Besi D 22 | 5784 | kg | Rp 9,507.75 | Rp | 54,990,202.46 |
| 8 | Besi D 19 | 0 | kg | Rp 9,507.75 | Rp | - |
| 9 | Besi D 16 | 0 | kg | Rp 9,507.75 | Rp | - |
| 10 | Besi D 13 | 686 | kg | Rp 9,507.75 | Rp | 6,524,336.90 |
| 11 | Besi D 10 | 1623 | kg | Rp 9,507.75 | Rp | 15,430,739.54 |
| Jumlah | | | | | Rp | 261,043,315.69 |
| Alat | | | | | | |
| 1 | Bar Cutter | 2 | unit | | | |
| 2 | Bar Bending | 2 | unit | | | |
| 3 | Cutting Whell | 2 | unit | | | |
| 4 | Vibrorator Elektrik | 2 | unit | | | |
| 5 | Vibrorator External | 2 | unit | | | |
| 6 | Vibrorator Engine | 2 | unit | | | |
| 7 | Bor Beton | 1 | unit | | | |
| 8 | Hand Jack Hamer | 1 | unit | | | |
| 9 | Kompresor | 1 | unit | | | |
| 10 | Mesin Pompa Air | 1 | unit | | | |
| 11 | Molen & Mesin | 1 | unit | | | |
| 12 | Lampu HPIT | 40 | unit | | | |
| 13 | Kabel Twis | 600 | m1 | | | |
| 14 | Kabel Twis | 600 | m1 | | | |
| 15 | Kabel NYM | 800 | m1 | | | |
| 16 | Kabel NYM | 800 | m1 | | | |
| 17 | Mesin Las | 3 | unit | | | |
| 18 | Elpiji | 2 | unit | | | |
| 19 | Tabung gas | 2 | unit | | | |
| 20 | Bucket Concrete | 2 | unit | | | |
| 21 | Tremi Cor | | rol | | | |
| 22 | Tower Crane.1 | 1 | unit | | | |
| 23 | Tower Crane.2 | | unit | | | |
| 24 | Genset | 1 | unit | | | |
| 25 | Alimak | 1 | unit | | | |
| 26 | Total Station | | unit | | | |
| 27 | Theodholite | 2 | unit | | | |
| 28 | Autolevel | 3 | unit | | | |
| Total | | | | | Rp | 266,676,315.69 |

| 24-Dec-15 | | | | | | |
|--------------|----------------------|--------|----------------|-------------------------|------------|--------------------------|
| No | Item | Jumlah | Satuan | Upah/Harga Bahan (Rp) | | Jumlah (Rp) |
| Tenaga | | | | | | |
| 1 | Mandor | 3 | Orang | Rp | 60,000.00 | Rp 180,000.00 |
| 2 | Tukang Cor | 7 | Orang | Rp | 53,000.00 | Rp 371,000.00 |
| 3 | Pekerja Cor | 14 | Orang | Rp | 40,000.00 | Rp 560,000.00 |
| 4 | Tukang Besi | 6 | Orang | Rp | 53,000.00 | Rp 318,000.00 |
| 5 | Pekerja Besi | 12 | Orang | Rp | 40,000.00 | Rp 480,000.00 |
| 6 | Tukang Kayu | 28 | Orang | Rp | 53,000.00 | Rp 1,484,000.00 |
| 7 | Pekerja Kayu | 56 | Orang | Rp | 40,000.00 | Rp 2,240,000.00 |
| Jumlah | | | | | | Rp 5,633,000.00 |
| Bahan | | | | | | |
| 1 | Beton Redy Mix K400 | 19 | m ³ | Rp | 926,000.00 | Rp 17,594,000.00 |
| 2 | Beton Redy Mix K350 | 0 | m ³ | Rp | 894,500.00 | Rp - |
| 3 | Begisting pada balok | 425 | m ² | Rp | 45,165.94 | Rp 19,195,524.50 |
| 4 | Begisting pada kolom | 33 | m ² | Rp | 45,165.94 | Rp 1,490,476.02 |
| 5 | Begisting pada plat | 0 | m ² | Rp | 50,251.25 | Rp - |
| 6 | Besi D 25 | 4280 | kg | Rp | 9,507.75 | Rp 40,694,833.86 |
| 7 | Besi D 22 | 6030 | kg | Rp | 9,507.75 | Rp 57,333,729.84 |
| 8 | Besi D 19 | 507 | kg | Rp | 9,507.75 | Rp 4,820,666.94 |
| 9 | Besi D 16 | 0 | kg | Rp | 9,507.75 | Rp - |
| 10 | Besi D 13 | 4000 | kg | Rp | 9,507.75 | Rp 38,027,957.76 |
| 11 | Besi D 10 | 5113 | kg | Rp | 9,507.75 | Rp 48,617,183.66 |
| Jumlah | | | | | | Rp 227,774,372.57 |
| Alat | | | | | | |
| 1 | Bar Cutter | 2 | unit | | | |
| 2 | Bar Bending | 2 | unit | | | |
| 3 | Cutting Whell | 2 | unit | | | |
| 4 | Vibrorator Elektrik | 2 | unit | | | |
| 5 | Vibrorator External | 2 | unit | | | |
| 6 | Vibrorator Engine | 2 | unit | | | |
| 7 | Bor Beton | 1 | unit | | | |
| 8 | Hand Jack Hamer | 1 | unit | | | |
| 9 | Kompresor | 1 | unit | | | |
| 10 | Mesin Pompa Air | 1 | unit | | | |
| 11 | Molen & Mesin | 1 | unit | | | |
| 12 | Lampu HPIT | 40 | unit | | | |
| 13 | Kabel Twis | 600 | m1 | | | |
| 14 | Kabel Twis | 600 | m1 | | | |
| 15 | Kabel NYM | 800 | m1 | | | |
| 16 | Kabel NYM | 800 | m1 | | | |
| 17 | Mesin Las | 3 | unit | | | |
| 18 | Elpiji | 2 | unit | | | |
| 19 | Tabung gas | 2 | unit | | | |
| 20 | Bucket Concrete | 2 | unit | | | |
| 21 | Tremi Cor | | rol | | | |
| 22 | Tower Crane.1 | 1 | unit | | | |
| 23 | Tower Crane.2 | | unit | | | |
| 24 | Genset | 1 | unit | | | |
| 25 | Alimak | 1 | unit | | | |
| 26 | Total Station | | unit | | | |
| 27 | Theodholite | 2 | unit | | | |
| 28 | Autolevel | 3 | unit | | | |
| Total | | | | | | Rp 233,407,372.57 |

| Minggu 20 (25 s/d 31 Desember 2015) | | | | | | |
|---------------------------------------|----------------------|--------|----------------|-------------------------|------------|-----------------|
| 25-Dec-15 | | | | | | |
| No | Item | Jumlah | Satuan | Upah/Harga Bahan (Rp) | | Jumlah (Rp) |
| Tenaga | | | | | | |
| 1 | Mandor | 1 | Orang | Rp | 60,000.00 | Rp 60,000.00 |
| 2 | Tukang Cor | 0 | Orang | Rp | 53,000.00 | Rp - |
| 3 | Pekerja Cor | 0 | Orang | Rp | 40,000.00 | Rp - |
| 4 | Tukang Besi | 0 | Orang | Rp | 53,000.00 | Rp - |
| 5 | Pekerja Besi | 0 | Orang | Rp | 40,000.00 | Rp - |
| 6 | Tukang Kayu | 28 | Orang | Rp | 53,000.00 | Rp 1,484,000.00 |
| 7 | Pekerja Kayu | 56 | Orang | Rp | 40,000.00 | Rp 2,240,000.00 |
| Jumlah | | | | | | Rp 3,784,000.00 |
| Bahan | | | | | | |
| 1 | Beton Redy Mix K400 | 0 | m ³ | Rp | 926,000.00 | Rp - |
| 2 | Beton Redy Mix K350 | 0 | m ³ | Rp | 894,500.00 | Rp - |
| 3 | Begisting pada balok | 120 | m ² | Rp | 45,165.94 | Rp 5,419,912.80 |
| 4 | Begisting pada kolom | 0 | m ² | Rp | 45,165.94 | Rp - |
| 5 | Begisting pada plat | 0 | m ² | Rp | 50,251.25 | Rp - |
| 6 | Besi D 25 | 0 | kg | Rp | 9,507.75 | Rp - |
| 7 | Besi D 22 | 0 | kg | Rp | 9,507.75 | Rp - |
| 8 | Besi D 19 | 0 | kg | Rp | 9,507.75 | Rp - |
| 9 | Besi D 16 | 0 | kg | Rp | 9,507.75 | Rp - |
| 10 | Besi D 13 | 0 | kg | Rp | 9,507.75 | Rp - |
| 11 | Besi D 10 | 0 | kg | Rp | 9,507.75 | Rp - |
| Jumlah | | | | | | Rp 5,419,912.80 |
| Alat | | | | | | |
| 1 | Bar Cutter | 2 | unit | | | |
| 2 | Bar Bending | 2 | unit | | | |
| 3 | Cutting Whell | 2 | unit | | | |
| 4 | Vibrator Elektrik | 2 | unit | | | |
| 5 | Vibrator External | 2 | unit | | | |
| 6 | Vibrator Engine | 2 | unit | | | |
| 7 | Bor Beton | 1 | unit | | | |
| 8 | Hand Jack Hamer | 1 | unit | | | |
| 9 | Kompresor | 1 | unit | | | |
| 10 | Mesin Pompa Air | 1 | unit | | | |
| 11 | Molen & Mesin | 1 | unit | | | |
| 12 | Lampu HPIT | 40 | unit | | | |
| 13 | Kabel Twis | 600 | m1 | | | |
| 14 | Kabel Twis | 600 | m1 | | | |
| 15 | Kabel NYM | 800 | m1 | | | |
| 16 | Kabel NYM | 800 | m1 | | | |
| 17 | Mesin Las | 3 | unit | | | |
| 18 | Elpiji | 2 | unit | | | |
| 19 | Tabung gas | 2 | unit | | | |
| 20 | Bucket Concrete | 2 | unit | | | |
| 21 | Tremi Cor | | rol | | | |
| 22 | Tower Crane.1 | 1 | unit | | | |
| 23 | Tower Crane.2 | | unit | | | |
| 24 | Genset | 1 | unit | | | |
| 25 | Alimak | 1 | unit | | | |
| 26 | Total Station | | unit | | | |
| 27 | Theodholite | 2 | unit | | | |
| 28 | Autolevel | 3 | unit | | | |
| Total | | | | | | Rp 9,203,912.80 |

| 26-Dec-15 | | | | | | |
|--------------|----------------------|--------|----------------|-------------------------|---------------|---------------|
| No | Item | Jumlah | Satuan | Upah/Harga Bahan (Rp) | Jumlah (Rp) | |
| Tenaga | | | | | | |
| 1 | Mandor | 2 | Orang | Rp 60,000.00 | Rp | 120,000.00 |
| 2 | Tukang Cor | 7 | Orang | Rp 53,000.00 | Rp | 371,000.00 |
| 3 | Pekerja Cor | 14 | Orang | Rp 40,000.00 | Rp | 560,000.00 |
| 4 | Tukang Besi | 0 | Orang | Rp 53,000.00 | Rp | - |
| 5 | Pekerja Besi | 0 | Orang | Rp 40,000.00 | Rp | - |
| 6 | Tukang Kayu | 28 | Orang | Rp 53,000.00 | Rp | 1,484,000.00 |
| 7 | Pekerja Kayu | 56 | Orang | Rp 40,000.00 | Rp | 2,240,000.00 |
| Jumlah | | | | | Rp | 4,775,000.00 |
| Bahan | | | | | | |
| 1 | Beton Redy Mix K400 | 32 | m ³ | Rp 926,000.00 | Rp | 29,632,000.00 |
| 2 | Beton Redy Mix K350 | 23 | m ³ | Rp 894,500.00 | Rp | 20,573,500.00 |
| 3 | Begisting pada balok | 120 | m ² | Rp 45,165.94 | Rp | 5,419,912.80 |
| 4 | Begisting pada kolom | 0 | m ² | Rp 45,165.94 | Rp | - |
| 5 | Begisting pada plat | 0 | m ² | Rp 50,251.25 | Rp | - |
| 6 | Besi D 25 | 0 | kg | Rp 9,507.75 | Rp | - |
| 7 | Besi D 22 | 0 | kg | Rp 9,507.75 | Rp | - |
| 8 | Besi D 19 | 0 | kg | Rp 9,507.75 | Rp | - |
| 9 | Besi D 16 | 0 | kg | Rp 9,507.75 | Rp | - |
| 10 | Besi D 13 | 0 | kg | Rp 9,507.75 | Rp | - |
| 11 | Besi D 10 | 0 | kg | Rp 9,507.75 | Rp | - |
| Jumlah | | | | | Rp | 55,625,412.80 |
| Alat | | | | | | |
| 1 | Bar Cutter | 2 | unit | | | |
| 2 | Bar Bending | 2 | unit | | | |
| 3 | Cutting Whell | 2 | unit | | | |
| 4 | Vibrorator Elektrik | 2 | unit | | | |
| 5 | Vibrorator External | 2 | unit | | | |
| 6 | Vibrorator Engine | 2 | unit | | | |
| 7 | Bor Beton | 1 | unit | | | |
| 8 | Hand Jack Hamer | 1 | unit | | | |
| 9 | Kompresor | 1 | unit | | | |
| 10 | Mesin Pompa Air | 1 | unit | | | |
| 11 | Molen & Mesin | 1 | unit | | | |
| 12 | Lampu HPIT | 40 | unit | | | |
| 13 | Kabel Twis | 600 | m1 | | | |
| 14 | Kabel Twis | 600 | m1 | | | |
| 15 | Kabel NYM | 800 | m1 | | | |
| 16 | Kabel NYM | 800 | m1 | | | |
| 17 | Mesin Las | 3 | unit | | | |
| 18 | Elpiji | 2 | unit | | | |
| 19 | Tabung gas | 2 | unit | | | |
| 20 | Bucket Concrete | 2 | unit | | | |
| 21 | Tremi Cor | | rol | | | |
| 22 | Tower Crane.1 | 1 | unit | | | |
| 23 | Tower Crane.2 | | unit | | | |
| 24 | Genset | 1 | unit | | | |
| 25 | Alimak | 1 | unit | | | |
| 26 | Total Station | | unit | | | |
| 27 | Theodholite | 2 | unit | | | |
| 28 | Autolevel | 3 | unit | | | |
| Total | | | | | Rp | 60,400,412.80 |

| 27-Dec-15 | | | | | | |
|--------------|----------------------|--------|----------------|-------------------------|---------------|----------------|
| No | Item | Jumlah | Satuan | Upah/Harga Bahan (Rp) | Jumlah (Rp) | |
| Tenaga | | | | | | |
| 1 | Mandor | 2 | Orang | Rp 60,000.00 | Rp | 120,000.00 |
| 2 | Tukang Cor | 5 | Orang | Rp 53,000.00 | Rp | 265,000.00 |
| 3 | Pekerja Cor | 10 | Orang | Rp 40,000.00 | Rp | 400,000.00 |
| 4 | Tukang Besi | 0 | Orang | Rp 53,000.00 | Rp | - |
| 5 | Pekerja Besi | 0 | Orang | Rp 40,000.00 | Rp | - |
| 6 | Tukang Kayu | 25 | Orang | Rp 53,000.00 | Rp | 1,325,000.00 |
| 7 | Pekerja Kayu | 50 | Orang | Rp 40,000.00 | Rp | 2,000,000.00 |
| Jumlah | | | | | Rp | 4,110,000.00 |
| Bahan | | | | | | |
| 1 | Beton Redy Mix K400 | 0 | m ³ | Rp 926,000.00 | Rp | - |
| 2 | Beton Redy Mix K350 | 179 | m ³ | Rp 894,500.00 | Rp | 160,115,500.00 |
| 3 | Begisting pada balok | 120 | m ² | Rp 45,165.94 | Rp | 5,419,912.80 |
| 4 | Begisting pada kolom | 0 | m ² | Rp 45,165.94 | Rp | - |
| 5 | Begisting pada plat | 0 | m ² | Rp 50,251.25 | Rp | - |
| 6 | Besi D 25 | 0 | kg | Rp 9,507.75 | Rp | - |
| 7 | Besi D 22 | 0 | kg | Rp 9,507.75 | Rp | - |
| 8 | Besi D 19 | 0 | kg | Rp 9,507.75 | Rp | - |
| 9 | Besi D 16 | 0 | kg | Rp 9,507.75 | Rp | - |
| 10 | Besi D 13 | 0 | kg | Rp 9,507.75 | Rp | - |
| 11 | Besi D 10 | 0 | kg | Rp 9,507.75 | Rp | - |
| Jumlah | | | | | Rp | 165,535,412.80 |
| Alat | | | | | | |
| 1 | Bar Cutter | 2 | unit | | | |
| 2 | Bar Bending | 2 | unit | | | |
| 3 | Cutting Whell | 2 | unit | | | |
| 4 | Vibrorator Elektrik | 2 | unit | | | |
| 5 | Vibrorator External | 2 | unit | | | |
| 6 | Vibrorator Engine | 2 | unit | | | |
| 7 | Bor Beton | 1 | unit | | | |
| 8 | Hand Jack Hamer | 1 | unit | | | |
| 9 | Kompresor | 1 | unit | | | |
| 10 | Mesin Pompa Air | 1 | unit | | | |
| 11 | Molen & Mesin | 1 | unit | | | |
| 12 | Lampu HPIT | 40 | unit | | | |
| 13 | Kabel Twis | 600 | m1 | | | |
| 14 | Kabel Twis | 600 | m1 | | | |
| 15 | Kabel NYM | 800 | m1 | | | |
| 16 | Kabel NYM | 800 | m1 | | | |
| 17 | Mesin Las | 3 | unit | | | |
| 18 | Elpiji | 2 | unit | | | |
| 19 | Tabung gas | 2 | unit | | | |
| 20 | Bucket Concrete | 2 | unit | | | |
| 21 | Tremi Cor | | rol | | | |
| 22 | Tower Crane.1 | 1 | unit | | | |
| 23 | Tower Crane.2 | | unit | | | |
| 24 | Genset | 1 | unit | | | |
| 25 | Alimak | 1 | unit | | | |
| 26 | Total Station | | unit | | | |
| 27 | Theodholite | 2 | unit | | | |
| 28 | Autolevel | 3 | unit | | | |
| Total | | | | | Rp | 169,645,412.80 |

| 28-Dec-15 | | | | | | |
|--------------|----------------------|--------|----------------|-------------------------|---------------|---------------|
| No | Item | Jumlah | Satuan | Upah/Harga Bahan (Rp) | Jumlah (Rp) | |
| Tenaga | | | | | | |
| 1 | Mandor | 1 | Orang | Rp 60,000.00 | Rp | 60,000.00 |
| 2 | Tukang Cor | 0 | Orang | Rp 53,000.00 | Rp | - |
| 3 | Pekerja Cor | 0 | Orang | Rp 40,000.00 | Rp | - |
| 4 | Tukang Besi | 0 | Orang | Rp 53,000.00 | Rp | - |
| 5 | Pekerja Besi | 0 | Orang | Rp 40,000.00 | Rp | - |
| 6 | Tukang Kayu | 25 | Orang | Rp 53,000.00 | Rp | 1,325,000.00 |
| 7 | Pekerja Kayu | 50 | Orang | Rp 40,000.00 | Rp | 2,000,000.00 |
| Jumlah | | | | | Rp | 3,385,000.00 |
| Bahan | | | | | | |
| 1 | Beton Redy Mix K400 | 0 | m ³ | Rp 926,000.00 | Rp | - |
| 2 | Beton Redy Mix K350 | 0 | m ³ | Rp 894,500.00 | Rp | - |
| 3 | Begisting pada balok | 273.5 | m ² | Rp 45,165.94 | Rp | 12,352,884.59 |
| 4 | Begisting pada kolom | 0 | m ² | Rp 45,165.94 | Rp | - |
| 5 | Begisting pada plat | 0 | m ² | Rp 50,251.25 | Rp | - |
| 6 | Besi D 25 | 0 | kg | Rp 9,507.75 | Rp | - |
| 7 | Besi D 22 | 0 | kg | Rp 9,507.75 | Rp | - |
| 8 | Besi D 19 | 0 | kg | Rp 9,507.75 | Rp | - |
| 9 | Besi D 16 | 0 | kg | Rp 9,507.75 | Rp | - |
| 10 | Besi D 13 | 0 | kg | Rp 9,507.75 | Rp | - |
| 11 | Besi D 10 | 0 | kg | Rp 9,507.75 | Rp | - |
| Jumlah | | | | | Rp | 12,352,884.59 |
| Alat | | | | | | |
| 1 | Bar Cutter | 2 | unit | | | |
| 2 | Bar Bending | 2 | unit | | | |
| 3 | Cutting Whell | 2 | unit | | | |
| 4 | Vibrorator Elektrik | 2 | unit | | | |
| 5 | Vibrorator External | 2 | unit | | | |
| 6 | Vibrorator Engine | 2 | unit | | | |
| 7 | Bor Beton | 1 | unit | | | |
| 8 | Hand Jack Hamer | 1 | unit | | | |
| 9 | Kompresor | 1 | unit | | | |
| 10 | Mesin Pompa Air | 1 | unit | | | |
| 11 | Molen & Mesin | 1 | unit | | | |
| 12 | Lampu HPIT | 40 | unit | | | |
| 13 | Kabel Twis | 600 | m1 | | | |
| 14 | Kabel Twis | 600 | m1 | | | |
| 15 | Kabel NYM | 800 | m1 | | | |
| 16 | Kabel NYM | 800 | m1 | | | |
| 17 | Mesin Las | 3 | unit | | | |
| 18 | Elpiji | 2 | unit | | | |
| 19 | Tabung gas | 2 | unit | | | |
| 20 | Bucket Concrete | 2 | unit | | | |
| 21 | Tremi Cor | | rol | | | |
| 22 | Tower Crane.1 | 1 | unit | | | |
| 23 | Tower Crane.2 | | unit | | | |
| 24 | Genset | 1 | unit | | | |
| 25 | Alimak | 1 | unit | | | |
| 26 | Total Station | | unit | | | |
| 27 | Theodholite | 2 | unit | | | |
| 28 | Autolevel | 3 | unit | | | |
| Total | | | | | Rp | 15,737,884.59 |

| 29-Dec-15 | | | | | | |
|--------------|----------------------|--------|----------------|-------------------------|------------|-------------------------|
| No | Item | Jumlah | Satuan | Upah/Harga Bahan (Rp) | | Jumlah (Rp) |
| Tenaga | | | | | | |
| 1 | Mandor | 2 | Orang | Rp | 60,000.00 | Rp 120,000.00 |
| 2 | Tukang Cor | 7 | Orang | Rp | 53,000.00 | Rp 371,000.00 |
| 3 | Pekerja Cor | 14 | Orang | Rp | 40,000.00 | Rp 560,000.00 |
| 4 | Tukang Besi | 0 | Orang | Rp | 53,000.00 | Rp - |
| 5 | Pekerja Besi | 0 | Orang | Rp | 40,000.00 | Rp - |
| 6 | Tukang Kayu | 26 | Orang | Rp | 53,000.00 | Rp 1,378,000.00 |
| 7 | Pekerja Kayu | 52 | Orang | Rp | 40,000.00 | Rp 2,080,000.00 |
| Jumlah | | | | | | Rp 4,509,000.00 |
| Bahan | | | | | | |
| 1 | Beton Redy Mix K400 | 5 | m ³ | Rp | 926,000.00 | Rp 4,630,000.00 |
| 2 | Beton Redy Mix K350 | 4.5 | m ³ | Rp | 894,500.00 | Rp 4,025,250.00 |
| 3 | Begisting pada balok | 273.5 | m ² | Rp | 45,165.94 | Rp 12,352,884.59 |
| 4 | Begisting pada kolom | 0 | m ² | Rp | 45,165.94 | Rp - |
| 5 | Begisting pada plat | 0 | m ² | Rp | 50,251.25 | Rp - |
| 6 | Besi D 25 | 0 | kg | Rp | 9,507.75 | Rp - |
| 7 | Besi D 22 | 0 | kg | Rp | 9,507.75 | Rp - |
| 8 | Besi D 19 | 0 | kg | Rp | 9,507.75 | Rp - |
| 9 | Besi D 16 | 0 | kg | Rp | 9,507.75 | Rp - |
| 10 | Besi D 13 | 0 | kg | Rp | 9,507.75 | Rp - |
| 11 | Besi D 10 | 0 | kg | Rp | 9,507.75 | Rp - |
| Jumlah | | | | | | Rp 21,008,134.59 |
| Alat | | | | | | |
| 1 | Bar Cutter | 2 | unit | | | |
| 2 | Bar Bending | 2 | unit | | | |
| 3 | Cutting Whell | 2 | unit | | | |
| 4 | Vibrorator Elektrik | 2 | unit | | | |
| 5 | Vibrorator External | 2 | unit | | | |
| 6 | Vibrorator Engine | 2 | unit | | | |
| 7 | Bor Beton | 1 | unit | | | |
| 8 | Hand Jack Hamer | 1 | unit | | | |
| 9 | Kompresor | 1 | unit | | | |
| 10 | Mesin Pompa Air | 1 | unit | | | |
| 11 | Molen & Mesin | 1 | unit | | | |
| 12 | Lampu HPIT | 40 | unit | | | |
| 13 | Kabel Twis | 600 | m1 | | | |
| 14 | Kabel Twis | 600 | m1 | | | |
| 15 | Kabel NYM | 800 | m1 | | | |
| 16 | Kabel NYM | 800 | m1 | | | |
| 17 | Mesin Las | 3 | unit | | | |
| 18 | Elpiji | 2 | unit | | | |
| 19 | Tabung gas | 2 | unit | | | |
| 20 | Bucket Concrete | 2 | unit | | | |
| 21 | Tremi Cor | | rol | | | |
| 22 | Tower Crane.1 | 1 | unit | | | |
| 23 | Tower Crane.2 | | unit | | | |
| 24 | Genset | 1 | unit | | | |
| 25 | Alimak | 1 | unit | | | |
| 26 | Total Station | | unit | | | |
| 27 | Theodholite | 2 | unit | | | |
| 28 | Autolevel | 3 | unit | | | |
| Total | | | | | | Rp 25,517,134.59 |

| 30-Dec-15 | | | | | | |
|--------------|----------------------|--------|----------------|-------------------------|---------------|----------------|
| No | Item | Jumlah | Satuan | Upah/Harga Bahan (Rp) | Jumlah (Rp) | |
| Tenaga | | | | | | |
| 1 | Mandor | 3 | Orang | Rp 60,000.00 | Rp | 180,000.00 |
| 2 | Tukang Cor | 7 | Orang | Rp 53,000.00 | Rp | 371,000.00 |
| 3 | Pekerja Cor | 14 | Orang | Rp 40,000.00 | Rp | 560,000.00 |
| 4 | Tukang Besi | 6 | Orang | Rp 53,000.00 | Rp | 318,000.00 |
| 5 | Pekerja Besi | 12 | Orang | Rp 40,000.00 | Rp | 480,000.00 |
| 6 | Tukang Kayu | 26 | Orang | Rp 53,000.00 | Rp | 1,378,000.00 |
| 7 | Pekerja Kayu | 52 | Orang | Rp 40,000.00 | Rp | 2,080,000.00 |
| Jumlah | | | | | Rp | 5,367,000.00 |
| Bahan | | | | | | |
| 1 | Beton Redy Mix K400 | 0 | m ³ | Rp 926,000.00 | Rp | - |
| 2 | Beton Redy Mix K350 | 100 | m ³ | Rp 894,500.00 | Rp | 89,450,000.00 |
| 3 | Begisting pada balok | 0 | m ² | Rp 45,165.94 | Rp | - |
| 4 | Begisting pada kolom | 37 | m ² | Rp 45,165.94 | Rp | 1,671,139.78 |
| 5 | Begisting pada plat | 273.5 | m ² | Rp 50,251.25 | Rp | 13,743,716.88 |
| 6 | Besi D 25 | 8525 | kg | Rp 9,507.75 | Rp | 81,050,895.65 |
| 7 | Besi D 22 | 5512 | kg | Rp 9,507.75 | Rp | 52,403,514.90 |
| 8 | Besi D 19 | 0 | kg | Rp 9,507.75 | Rp | - |
| 9 | Besi D 16 | 0 | kg | Rp 9,507.75 | Rp | - |
| 10 | Besi D 13 | 725 | kg | Rp 9,507.75 | Rp | 6,891,981.91 |
| 11 | Besi D 10 | 933 | kg | Rp 9,507.75 | Rp | 8,874,082.29 |
| Jumlah | | | | | Rp | 254,085,331.40 |
| Alat | | | | | | |
| 1 | Bar Cutter | 2 | unit | | | |
| 2 | Bar Bending | 2 | unit | | | |
| 3 | Cutting Whell | 2 | unit | | | |
| 4 | Vibrorator Elektrik | 2 | unit | | | |
| 5 | Vibrorator External | 2 | unit | | | |
| 6 | Vibrorator Engine | 2 | unit | | | |
| 7 | Bor Beton | 1 | unit | | | |
| 8 | Hand Jack Hamer | 1 | unit | | | |
| 9 | Kompresor | 1 | unit | | | |
| 10 | Mesin Pompa Air | 1 | unit | | | |
| 11 | Molen & Mesin | 1 | unit | | | |
| 12 | Lampu HPIT | 40 | unit | | | |
| 13 | Kabel Twis | 600 | m1 | | | |
| 14 | Kabel Twis | 600 | m1 | | | |
| 15 | Kabel NYM | 800 | m1 | | | |
| 16 | Kabel NYM | 800 | m1 | | | |
| 17 | Mesin Las | 3 | unit | | | |
| 18 | Elpiji | 2 | unit | | | |
| 19 | Tabung gas | 2 | unit | | | |
| 20 | Bucket Concrete | 2 | unit | | | |
| 21 | Tremi Cor | | rol | | | |
| 22 | Tower Crane.1 | 1 | unit | | | |
| 23 | Tower Crane.2 | | unit | | | |
| 24 | Genset | 1 | unit | | | |
| 25 | Alimak | 1 | unit | | | |
| 26 | Total Station | | unit | | | |
| 27 | Theodholite | 2 | unit | | | |
| 28 | Autolevel | 3 | unit | | | |
| Total | | | | | Rp | 259,452,331.40 |

| 31-Dec-15 | | | | | | |
|--------------|----------------------|--------|----------------|-------------------------|---------------|----------------|
| No | Item | Jumlah | Satuan | Upah/Harga Bahan (Rp) | Jumlah (Rp) | |
| Tenaga | | | | | | |
| 1 | Mandor | 3 | Orang | Rp 60,000.00 | Rp | 180,000.00 |
| 2 | Tukang Cor | 5 | Orang | Rp 53,000.00 | Rp | 265,000.00 |
| 3 | Pekerja Cor | 10 | Orang | Rp 40,000.00 | Rp | 400,000.00 |
| 4 | Tukang Besi | 6 | Orang | Rp 53,000.00 | Rp | 318,000.00 |
| 5 | Pekerja Besi | 12 | Orang | Rp 40,000.00 | Rp | 480,000.00 |
| 6 | Tukang Kayu | 26 | Orang | Rp 53,000.00 | Rp | 1,378,000.00 |
| 7 | Pekerja Kayu | 52 | Orang | Rp 40,000.00 | Rp | 2,080,000.00 |
| Jumlah | | | | | Rp | 5,101,000.00 |
| Bahan | | | | | | |
| 1 | Beton Redy Mix K400 | 9.5 | m ³ | Rp 926,000.00 | Rp | 8,797,000.00 |
| 2 | Beton Redy Mix K350 | 10.5 | m ³ | Rp 894,500.00 | Rp | 9,392,250.00 |
| 3 | Begisting pada balok | 57 | m ² | Rp 45,165.94 | Rp | 2,574,458.58 |
| 4 | Begisting pada kolom | 0 | m ² | Rp 45,165.94 | Rp | - |
| 5 | Begisting pada plat | 56 | m ² | Rp 50,251.25 | Rp | 2,814,070.00 |
| 6 | Besi D 25 | 2232 | kg | Rp 9,507.75 | Rp | 21,218,207.98 |
| 7 | Besi D 22 | 5313 | kg | Rp 9,507.75 | Rp | 50,516,062.63 |
| 8 | Besi D 19 | 0 | kg | Rp 9,507.75 | Rp | - |
| 9 | Besi D 16 | 0 | kg | Rp 9,507.75 | Rp | - |
| 10 | Besi D 13 | 394 | kg | Rp 9,507.75 | Rp | 3,744,389.64 |
| 11 | Besi D 10 | 1771 | kg | Rp 9,507.75 | Rp | 16,838,687.54 |
| Jumlah | | | | | Rp | 115,895,126.37 |
| Alat | | | | | | |
| 1 | Bar Cutter | 2 | unit | | | |
| 2 | Bar Bending | 2 | unit | | | |
| 3 | Cutting Whell | 2 | unit | | | |
| 4 | Vibrorator Elektrik | 2 | unit | | | |
| 5 | Vibrorator External | 2 | unit | | | |
| 6 | Vibrorator Engine | 2 | unit | | | |
| 7 | Bor Beton | 1 | unit | | | |
| 8 | Hand Jack Hamer | 1 | unit | | | |
| 9 | Kompresor | 1 | unit | | | |
| 10 | Mesin Pompa Air | 1 | unit | | | |
| 11 | Molen & Mesin | 1 | unit | | | |
| 12 | Lampu HPIT | 40 | unit | | | |
| 13 | Kabel Twis | 600 | m1 | | | |
| 14 | Kabel Twis | 600 | m1 | | | |
| 15 | Kabel NYM | 800 | m1 | | | |
| 16 | Kabel NYM | 800 | m1 | | | |
| 17 | Mesin Las | 3 | unit | | | |
| 18 | Elpiji | 2 | unit | | | |
| 19 | Tabung gas | 2 | unit | | | |
| 20 | Bucket Concrete | 2 | unit | | | |
| 21 | Tremi Cor | | rol | | | |
| 22 | Tower Crane.1 | 1 | unit | | | |
| 23 | Tower Crane.2 | | unit | | | |
| 24 | Genset | 1 | unit | | | |
| 25 | Alimak | 1 | unit | | | |
| 26 | Total Station | | unit | | | |
| 27 | Theodholite | 2 | unit | | | |
| 28 | Autolevel | 3 | unit | | | |
| Total | | | | | Rp | 120,996,126.37 |

Lampiran A.9 Perhitungan BCWP (*Budgeted Cost of Work Performance*)

| Minggu ke - | Bobot Dikerjakan (%) | BCWP (Rp) | BCWP Kumulatif |
|-------------|---------------------------|------------------|-------------------|
| 1 | 1.559 | Rp 718,806,853 | Rp 718,806,853 |
| 2 | 1.707 | Rp 786,948,605 | Rp 1,505,755,458 |
| 3 | 1.235 | Rp 569,302,130 | Rp 2,075,057,588 |
| 4 | 1.537 | Rp 708,634,389 | Rp 2,783,691,977 |
| 5 | 1.011 | Rp 466,343,906 | Rp 3,250,035,882 |
| 6 | 2.673 | Rp 1,232,772,613 | Rp 4,482,808,496 |
| 7 | 3.518 | Rp 1,622,454,395 | Rp 6,105,262,891 |
| 8 | 2.102 | Rp 969,344,782 | Rp 7,074,607,673 |
| 9 | 1.237 | Rp 570,566,569 | Rp 7,645,174,242 |
| 10 | 2.504 | Rp 1,154,716,635 | Rp 8,799,890,878 |
| 11 | 2.977 | Rp 1,372,810,172 | Rp 10,172,701,050 |
| 12 | 1.666 | Rp 768,009,714 | Rp 10,940,710,763 |
| 13 | 1.678 | Rp 774,000,449 | Rp 11,714,711,212 |
| 14 | 0.388 | Rp 179,047,473 | Rp 11,893,758,685 |
| 15 | 3.361 | Rp 1,549,681,948 | Rp 13,443,440,633 |
| 16 | 1.085 | Rp 500,429,781 | Rp 13,943,870,415 |
| 17 | 2.278 | Rp 1,050,575,772 | Rp 14,994,446,186 |
| 18 | 1.186 | Rp 546,909,586 | Rp 15,541,355,772 |
| 19 | 2.826 | Rp 1,303,368,426 | Rp 16,844,724,197 |
| 20 | 1.010 | Rp 465,702,719 | Rp 17,310,426,916 |

Sumber : Data Proyek

Lampiran A.10 Perhitungan BCWS (*Budgeted Cost of Work Schedule*)

| Minggu ke - | Bobot Dikerjakan (%) | BCWS (%) | BCWS Kumulatif |
|-------------|---------------------------|------------------|-------------------|
| 1 | 1.031 | Rp 475,217,877 | Rp 475,217,877 |
| 2 | 1.142 | Rp 526,812,504 | Rp 1,002,030,381 |
| 3 | 0.883 | Rp 367,716,350 | Rp 1,369,746,732 |
| 4 | 1.333 | Rp 614,885,755 | Rp 1,984,632,486 |
| 5 | 1.737 | Rp 801,145,953 | Rp 2,785,778,439 |
| 6 | 2.034 | Rp 937,747,530 | Rp 3,723,525,969 |
| 7 | 2.436 | Rp 1,123,447,422 | Rp 4,846,973,391 |
| 8 | 2.703 | Rp 1,246,609,173 | Rp 6,093,582,564 |
| 9 | 3.273 | Rp 1,509,283,212 | Rp 7,602,865,776 |
| 10 | 3.747 | Rp 1,727,774,627 | Rp 9,330,640,403 |
| 11 | 4.296 | Rp 1,981,159,758 | Rp 11,311,800,161 |
| 12 | 4.787 | Rp 2,207,266,497 | Rp 13,519,066,658 |
| 13 | 5.446 | Rp 2,511,333,497 | Rp 16,030,400,155 |
| 14 | 5.647 | Rp 2,603,867,904 | Rp 18,634,268,059 |
| 15 | 5.967 | Rp 2,751,407,961 | Rp 21,385,676,021 |
| 16 | 6.020 | Rp 2,776,163,097 | Rp 24,161,839,118 |
| 17 | 6.092 | Rp 2,809,000,183 | Rp 26,970,839,301 |
| 18 | 5.963 | Rp 2,749,615,688 | Rp 29,720,454,989 |
| 19 | 5.545 | Rp 2,556,766,343 | Rp 32,277,221,331 |
| 20 | 5.387 | Rp 2,483,889,001 | Rp 34,761,110,332 |

Sumber : Data Proyek

Lampiran A.11 Dokumentasi Progres Pada Minggu Ke – 20





Sumber : Dokumentasi Proyek

