



JITRO
p.ISSN: 2406-7489
e.ISSN: 2406-9337
OPEN ACCESS

Jurnal Ilmu dan Teknologi Peternakan Tropis
Journal of Tropical Animal Science and Technology







HOME | ABOUT | LOGIN | REGISTER | CATEGORIES | SEARCH | CURRENT | ARCHIVES

Home > Archives > Vol 9, No 2 (2022)

VOL 9, NO 2 (2022)

JITRO, May 2022

doi: <http://dx.doi.org/10.33772/jitro.v9i2>

TABLE OF CONTENTS

Articles

Physical Quality of Culled Duck Meatball Substituted with Edamame Flour Filler Agus Hadi Prayitno, Gilang Setyo Wibisono	PDF 318-324
Supply Chain Management Local Sheep : Fat Tailed Sheep in Jember Indonesia During and After Eid Adha Niswatin Hasanah, Hariadi Subagja, Nanang Dwi Wahyono	PDF 325-334
Development Strategy for Organic Fertilizers in Farmers Groups Banyuwangi Indonesia Nanang Dwi Wahyono, Tanti Kustiari, Niswatin Hasanah	PDF 335-343
The Effect of Pumpkin Flour Filler Substitution on the Nutrition Facts of Beef Sausage Agus Hadi Prayitno, Firdha Miskiyah, Soeparno Soeparno	PDF 344-348
Polymorphism of IGF-1/Rsal and Carcass Percentage Variation in Sumba Ongole (SO) Cattle Paskah Partogi Agung, Ferdy Saputra	PDF 349-353
Potency of Bioactive Compound of Cassava Leaf Paste to Support Physiological Performance of Quail La Jumadin, Hera Maheshwari, Niken Ulupi, Aryani Sismin Satyaningtjas	PDF 354-361
The Effect of Rice Bran Tempeh Plus Isoflavones on Body Dimensions, Carcass Quality, and Organoleptic Properties of Meat in Broiler Chickens Urip Santoso, Bieng Brata, Kususiayah Kususiayah	PDF 362-368
External and Internal Quality of the Quail Eggs Fed Ration with Different Level of Metabolizable Energy and Protein Deden Sudrajat, Dewi Wahyuni, Hanafi Nur, Dede Kardaya	PDF 369-374
Spermatozoa Quality of Bali Cattle Following Sexing using Egg Yolk Tris Medium at Different Duration Viny Aprilia Kesumanengsih, Rahim Aka, Takdir Saili	PDF 375-380
Growth Performance of Starter Phase Crossbred Native Chickens Fed Silage of Banana Peel Theresia Nur Indah Koni, Tri Anggarini Yuniwaty Foenay, Hieronymus Yohanes Chrysostomus	PDF 381-385
Relationship of Milking Hygiene to the Presence of Staphylococcus aureus in Dairy Cow's Milk with Subclinical Mastitis Dwi Sutiniingsih, Fitriyani Fitriyani	PDF 386-391
Pre-mating Performance of Garut Ewes Fed by Sorghum-Indigofera Based Diet During the Acclimatization Period Rachmat Somanjaya, Asnath Maria Fuah, Sri Rahayu, Luki Abdullah, Mohamad Agus Setiadi	PDF 392-399
Botanical Composition Forage Fodder on Padalarang-Cileunyi Border Toll Road Nabila Fara Dega Rifianda, Nyimas Popi Indriani, Mansyur Mansyur	PDF 400-404
Analysis of Consumer Preferences in Buying Chicken Carcass in Sumbersari District, Jember Regency Satria Budi Kusuma, Hariadi Subagja, Shokhirul Imam	PDF 405-411
Characteristics Carcass of Steer and Bull of White Brahman Crossbred Cattle at Different Ages Madiyan Sugesti, Agus Susilo, Kuswati Kuswati	PDF 412-417
Antimicrobial activity of plantaricin IIA-1A5 on whey growth medium against Pseudomonas aeruginosa: a scanning electron microscopy (SEM) study Andi Mutmainna, Irma Isnafia Arief, Ayu Lestari, Muhammad Nur Hidayat	PDF 418-423
The Effect of L-Arginine Supplementation on the Quality of Frozen Goat Semen Reza Fahlevi, Sri Wahjuningsih, Mohammad Nur Ihsan	PDF 424-428
Tourist Guide Behavior of Margorejo Tourism Community Towards Timor Deer	PDF

ABOUT THE JOURNAL

- [Focus and Scope](#)
- [Publication Ethics](#)
- [Editorial Team](#)
- [Peer Reviewers](#)
- [Author Guidelines](#)
- [Peer Review Process](#)
- [Plagiarism Policy](#)
- [Open Access Policy](#)
- [Online Submission](#)
- [Copyright Notice](#)
- [Author Fee](#)
- [Visitor Statistics](#)
- [Indexing](#)
- [MoU JITRO-HILPI](#)

Scopus 10
Citedness

Sinta 2
Sinta Rank

926
Citations

14
h-index







SERTIFIKAT



Keputusan Menristek/Kepala BRIN R
Nomor: 200/M/KPT/2020

DOWNLOADS

[AUTHOR GUIDELINES](#)

[JOURNAL TEMPLATE](#)

USER

Username

Password

Remember me

[Login](#)

JOURNAL CONTENT

Search

Search Scope

All

[Search](#)

Browse

- [By Issue](#)
- [By Author](#)
- [By Title](#)
- [Other Journals](#)
- [Categories](#)

MANAGEMENT TOOLS

 **MENDELEY**

 **grammarly**

oneSearch



WorldCat®

Scilit

Dimensions

PKP|INDEX

Effect of Flawing Technique on the Quality and Status of Acrosome Reactions Brilla Ismaya Safitri, Sri Wahjuningsih, Aulia Puspita Anugra Yekti, Trinil Susilawati	PDF 437-445
Quality of Food Products Chicken Crepes Putery Permatasari, Khothibul Umam Al Awwaly, Agus Susilo	PDF 446-454
Factors Affecting the Demand for Chicken Eggs in Konda Konawe Selatan District During the Covid-19 Pandemic Samsul Alam Fyka, Azhar Bafadal, Fadel Ahmad	PDF 455-462
Meat Physical Quality of Red Brahman Crossbred and Droughtmaster Cattle at Different Genders and Ages Shintia Sukmawati Cahya Maulid, Kuswati Kuswati, Didiek Purwanto, Agus Susilo	PDF 463-469
Increase in Body Dimensions of Post-Weaning Female Holstein Friesian Calves Due to the Use of Lactation Cow Concentrate by Calf Starter Substitution Rudy Hartanto, Nida Fariha, Dian Wahyu Harjanti, Edi Prayitno, Fajar Wahyono	PDF 470-476
The Improvement Genetic Quality Of Muscovy Ducks: Review Eka Fitasari, Erik Priyo Santoso, Astri Sumiati	PDF 477-491
In Vitro Gas Production and Rumen Degradability of Lactating Dairy Cow's Rations Containing Three Different Grasses Melyndra Sonya Pramita, Hendrawan Soetanto	PDF 492-496
Use of Collagenase Enzyme as a Substitute for Trypsin on In Vitro Growth of Liver, Kidney, and Fibroblasts of Chicken Embryo Cells Ananda Ananda, Ekayanti Mulyawati Kaiin	PDF 497-500
Reproductive Disorders in Beef Cattle in Kerek Subdistrict, Tuban Regency, Indonesia Ragil Angga Prastiya, Mohammad Arief Ma'ruf, Sera Yunita Sari	PDF 501-506
Chemical and Microbiological Characteristics of Antimicrobial Edible Film (AmEF) from Chicken Bone Waste Gelatin with The Addition of Tea Leaf Extract (Camelia sinensis) Ludfia Windyasmara, Afriyanti Afriyanti, Catur Budi Handayani, Wardana Kusuma Wardana	PDF 507-513
Factors Affecting the Self-ability of Cattle Farmers in Bioindustrial Agriculture in Jambi Province Nahri Idris, Pudji Muljono, Retno Sri Hartati Mulyandari, Anuraga Jayanegara	PDF 514-522
Leukocyte Profile of Dexamethasone-Induced Quail After Administration of Bombyx Mori Silkworm Pupae Extract Koekeoh Santoso, Arindina Mahendra, Isdoni Isdoni, La Jumadin, Achmad Farajallah	PDF 523-528
Analysis of Supply Chain Beef Cattle in Riau Province	PDF
Profile and Income of Bali Cattle Farmers under Different Farming Systems in Southeast Sulawesi, Indonesia Ahmat Endang Two Sulfiar, Citravia Agustin, Trisianto Nugroho	PDF 536-542
Effect of Heating Treatments on Nutritional and Antinutritional Contents of Flaxseed Flour (Linum usitatissimum) as Poultry Feed Rosyidatul Churriyah, Osfar Sjoftan, Muhammad Halim Natsir	PDF 543-548
Forage Animal Feed Productivity in Bowi Subur Village, Masni District, Manokwari Regency, West Papua Province Bangkit Lutfiaji Syaefullah, Susan Carolina Labatar, Ni Putu Vidia Tiara Timur, Ebit Eko Bachtiar	PDF 549-555
Eco-printing Leather Quality in Different Mordant Methods Wehandaka Pancapalaga, Endan Sri Hartati, Asmah Hidayati	PDF 556-560
Effect of Myristic Acid Supplementation and Calliandra (Calliandra calothyrsus) on Complete Feed-based Corn Straw on Crude Protein Digestibility and Ammonia In Vitro Auliya Sartika Maharani, Siti Chuzaemi, Mashudi Mashudi	PDF 561-566
Effects of the Phytobiotics Ginger Extract (Zingiber Officiale Rosc.) In Drinking Water on KUB Chicken Performance Niati Ningsih, Gayuh Syaikhullah, M. Adhyatma, Zainur Rofiqi, Mohammad Fadil Al Huzaini	PDF 567-571
Effect of Pre Slaughter Fasting On Physical Quality of Broiler Meat Rusmin Indra, Andi Magfira Satya Apada, Rasdiyanah Rasdiyanah	PDF 572-576
Buffalo Potency Development Strategy in Magelang Budi Rahardjo, Ivo Novitaningtyas, Khairul Ikhwan, Annisa Putri Cahyani	PDF 577-583
Analysis of Pathogenic Bacteria in Ready-to-eat Fried Chicken in the Jember University Campus Area Enny Suswati, Supangat Supangat, Indra Samudra Rahmat, Laylatul Fitriyah Mukarromah	PDF 584-590

ID	104653	CN	8036
US	6598	IN	294
SG	229	RU	227
ZA	122	MY	113
TR	107	IE	91
Newest:	LU	You:	ID
Today:	66		
Month:	1147		
Total:	127338		
Supercounters.com			

JOURNAL LINK

JIPHO (Jurnal Ilmiah Peternakan Halu Oleo)



(JITRO) Jurnal Ilmu dan Teknologi Peternakan Tropis is licensed under a [Creative Commons Attribution-ShareAlike 4.0 International License](#).



JITRO

p.ISSN: 2406-7489
e.ISSN: 2406-9337

OPEN ACCESS

Jurnal Ilmu dan Teknologi Peternakan Tropis

Journal of Tropical Animal Science and Technology



HOME ABOUT LOGIN REGISTER CATEGORIES SEARCH CURRENT ARCHIVES

ABOUT THE JOURNAL

- Focus and Scope
- Publication Ethics
- Editorial Team
- Peer Reviewers
- Author Guidelines
- Peer Review Process
- Plagiarism Policy
- Open Access Policy
- Online Submission
- Copyright Notice
- Author Fee
- Visitor Statistics
- Indexing
- MoU JITRO-HILPI

Home > About the Journal > Editorial Team

EDITORIAL TEAM

Chief Editor

Dr. Ir. Syam Rahadi, S.Pt., M.P., M.M., I.P.M., (Scopus ID: 57205020922) Faculty of Animal Science, Universitas Halu Oleo, Indonesia

Associate Editor

Widhi Kurniawan, S.Pt., M.Si., (Scopus ID: 57200116882) Faculty of Animal Science, Universitas Halu Oleo, Indonesia
Firman Nasui, S.Pt., M.Sc., (Scopus ID: 57209410091) Faculty of Animal Science, Universitas Halu Oleo, Indonesia

Editorial Boards

Prof. Dr. Hiroaki Funahashi, (Scopus ID: 36614601100) Faculty of Agriculture, Okayama University, Japan
Prof. Dr. Ir. Takdir Sali, M.Si., (Scopus ID: 36614601100) Faculty of Animal Science, Universitas Halu Oleo, Indonesia
Prof. Dr. Ir. La Ode Nafu, M.Si., I.P.U., (Scopus ID: 36614495200) Faculty of Animal Science, Universitas Halu Oleo, Indonesia
Prof. Dr. Ir. Muhammad Amrullah Pagala, S.Pt., M.Si., I.P.M., (Scopus ID: 56084003800) Faculty of Animal Science, Universitas Halu Oleo, Indonesia
Dr. Ir. Ali Bain, M.Si., (Scopus ID: 36614601100) Faculty of Animal Science, Universitas Halu Oleo, Indonesia
Dr. Ir. La Ode Arsad Sani, S.Pt., M.Sc., I.P.M., (Scopus ID: 57200366160) Faculty of Animal Science, Universitas Halu Oleo, Indonesia
Dr. Ir. Zainal Arifin, M.P., State Agricultural Polytechnic of Kupang, Indonesia
Dr. Sadarman, S.Pt., M.Sc., (Scopus ID: 57210125667) Faculty of Agriculture and Animal Science, Sultan Syarif

Editorial Boards

Prof. Dr. Hiroaki Funahashi, (Scopus ID: 36614601100) Faculty of Agriculture, Okayama University, Japan
Prof. Dr. Ir. Takdir Sali, M.Si., (Scopus ID: 36614601100) Faculty of Animal Science, Universitas Halu Oleo, Indonesia
Prof. Dr. Ir. La Ode Nafu, M.Si., I.P.U., (Scopus ID: 36614495200) Faculty of Animal Science, Universitas Halu Oleo, Indonesia
Prof. Dr. Ir. Muhammad Amrullah Pagala, S.Pt., M.Si., I.P.M., (Scopus ID: 56084003800) Faculty of Animal Science, Universitas Halu Oleo, Indonesia
Dr. Ir. Ali Bain, M.Si., (Scopus ID: 36614601100) Faculty of Animal Science, Universitas Halu Oleo, Indonesia
Dr. Ir. La Ode Arsad Sani, S.Pt., M.Sc., I.P.M., (Scopus ID: 57200366160) Faculty of Animal Science, Universitas Halu Oleo, Indonesia
Dr. Ir. Zainal Arifin, M.P., State Agricultural Polytechnic of Kupang, Indonesia
Dr. Sadarman, S.Pt., M.Sc., (Scopus ID: 57210125667) Faculty of Agriculture and Animal Science, Sultan Syarif Kasim State Islamic University, Indonesia
Ir. Rahman S.Pt., M.T., I.P.M., (Scopus ID: 57210440570) Faculty of Animal Science, Universitas Halu Oleo, Indonesia
drh. Purnaning Dhian Isnaeni, S.K.H., (Scopus ID: 57216936353) Animal Science Department, Universitas Halu Oleo, Indonesia
drh. Adiana Mutamsari Witaningrum, M.Vet, (Scopus ID:56151088600) Faculty of Veterinary Medicine, Airlangga University, Indonesia

Technical Editors

drh. Putu Nara Kusuma Prasanjaya, S.K.H., Animal Science Department, Universitas Halu Oleo, Indonesia



(JITRO) Jurnal Ilmu dan Teknologi Peternakan Tropis is licensed under a [Creative Commons Attribution-ShareAlike 4.0 International License](#).



SERTIFIKAT
Keputusan Menristek/Kepala BRIN RI
Nomor: 200/M/KPT/2020

DOWNLOADS

- AUTHOR GUIDELINES
- JOURNAL TEMPLATE

Nomor: 200/M/KPT/2020

DOWNLOADS

- AUTHOR GUIDELINES
- JOURNAL TEMPLATE

USER

Username
Password
 Remember me

JOURNAL CONTENT

Search

Search Scope

Browse



- By Issue
- By Author
- By Title
- Other Journals
- Categories

Scopus[®] 10 Citedness

Sinta 2 Sinta Rank

926 Citations

14 h-index



Analysis of Pathogenic Bacteria in Ready-to-eat Fried Chicken in the Jember University Campus Area

Enny Suswati^{1*}, Supangat Supangat¹, Indra Samudra Rahmat¹,
Laylatul Fitriah Mukarromah¹

¹Medical Faculty, University of Jember

Jl. Kalimantan No. 37, Jember, Indonesia, 68121

* Corresponding author: ennysuswati.fk@unej.ac.id

(Submitted: March 03, 2022; Accepted: May 20, 2022)

ABSTRACT

Poultry meat is a food that is widely consumed in various forms, but it is also a reservoir of bacteria. This study aims to isolate and identify the type of contaminant bacteria in fried chicken sold in the Jember University campus area. This research is a laboratory epidemiological survey research, in January - March 2021. 79 fried chicken samples came from 27 stalls along Jalan Kalimantan, Jalan Jawa, Jalan Riau and Jalan Mastrip Jember. Isolation and identification of bacteria using chromogenic media, namely Mannitol Salt Agar (MSA) and Salmonella Chromogenic Agar (SCA). The identification of bacteria based on the color of the growing bacterial colonies was then confirmed with API E 20 media. The results showed that 98.7 % of fried chicken samples contained at least 1 type of bacteria. The types of bacteria that contaminate fried chicken are *Escherichia coli* (98.8 %), *Staphylococcus aureus* (94.9 %), *Salmonella typhimurium* (26.5 %), *Salmonella typhi* (8.8 %), and *Proteus spp.* (2.5 %). Thus, consumers' proper hygiene and safety practices have been suggested as the main intervention and need to be followed up with regular surveys to assess behavioral changes and reduce knowledge gaps.

Keywords: ready to eat, fried chicken, foodborne diseases

INTRODUCTION

Foodborne diseases (FBD) have become a significant public health problem worldwide due to the increasing incidence of foodborne diseases over the past 20 years (Lee et al., 2017; Ma et al., 2020). However, it is difficult to estimate the global incidence of FBD disease because some cases are not reported, especially in developing countries, including Indonesia. It is estimated that 600 million approximately 1-10 people fall ill after eating contaminated food. As many as 420 people die each year, resulting in the loss of 33 million years of healthy life (World Health Organization (WHO), 2020). Pathogens that often cause FBD are microorganisms (*Escherichia coli* O157:H7 bacteria, *Salmonella enterica*, *Staphylococcus aureus*, *Listeria monocytogenes*, *Campylobacter*

jejuni, *Bacillus cereus*, and *Shiga-toxin producing E. coli strains* (non-O157 STEC), and *Vibrio spp.* (Zhao et al., 2014).

The eating habits of the community, especially students, have significantly changed in recent years. Today, eating out is on the rise, even though food is usually handled, arranged, and sold at roadside eateries and other open spaces that are generally unhygienic. The factors driving people to eat out of the home may be women's participation in the work sector, the tendency to change lifestyles, working overtime, being away from home while working, rapid urbanization, and longing for further education and research (Zaghloul, 2014). This condition increases the risk of consuming food contaminated by pathogenic microbes and can cause gastrointestinal infections (Susanna et al., 2012; Van Kampen et al., 1998).



Some of the pathogens that can be found in crispy chickens include *S. typhimurium* DT104, *E. coli* O157:H7, *L. monocytogenes*, *S. aureus*, and *B. cereus*, *Klebsiella spp.*, *Pseudomonas aeruginosa*, *Pseudomonas putida*, *Campylobacter* (Akter et al., 2019; Aung et al., 2018; Haftay et al., 2018; Kayalvizhi & Antony, 2011). Previous research in Singapore found contamination with *Campylobacter* and *E. coli* in boiled chicken (Aung et al., 2018), in Benin City, China, found *E. coli* bacterial contamination in crispy chicken (OP et al., 2016), as well as in Bangladesh (Hessel et al., 2019). Most of these pathogens cause clinical manifestations in diarrhea and fever, which under certain conditions can cause severe dehydration or systemic infectious diseases such as sepsis which has a high mortality rate, especially in vulnerable populations such as children aged < 5 years and the elderly (WHO, 2015).

Research on microbial contamination in ready-to-eat food, especially fried chicken, is still few in Indonesia. Research conducted in Jember on broiler chicken showed contamination with *E. coli* bacteria, and some isolates were resistant to tetracycline antibiotics (Putri et al., 2018). However, research on Balinese food sequences made from the raw chicken after the cooking process did not find any bacterial contamination and was safe for consumption (Sudiarta et al., 2019).

Enactment of Law no. 7 concerning food in 1996 is a step forward that the government has achieved to protect consumers and producers of healthy, safe, and halal food. The general description of the state of food safety for the last three years is: (1) There are still distributions of food products that do not meet the requirements; (2) There are still many cases of food poisoning; (3) The responsibility and awareness of producers and distributors regarding food safety are still low.

Jember Regency is one of the regencies in East Java Province, which has a Jember University campus with around 20,000 students from various regions in Indonesia. The existence of these students is an opportunity for the local community to open food stalls around the campus area. Fried chicken is one of the favorite foods of today's youth. As the younger generation, students must get safe food for consumption to support health and success in studying in college. UNEJ's research strategic plan related to agricultural biotechnology and health, especially roadmaps and research outputs related to research with Food Safety that supports public health.

Recently, fast food consumption has increased widely, and the fast-food sector is

becoming an important industry. Due to improper handling and management, such foods can quickly become contaminated with pathogenic microorganisms, which often cause foodborne illness and even death. Therefore, this study was conducted to evaluate the microbiological quality of ready-to-eat fried chicken samples. Based on this background, it is necessary to detect, identify and test the sensitivity of bacteria isolated from crispy fried chicken sold in the Jember University campus area.

MATERIALS AND METHOD

The Ethics Commission has approved this research of the Faculty of Medicine, the University of Jember, with letter no: 1447/H25.1.11/KE/2020, carried out at the Microbiology Laboratory, Faculty of Medicine, the University of Jember in January-March 2021.

Samples were collected randomly from 25 warungs or merchants of five times and five modern shops in the Jember University campus area. Each sample was stored in a sterile polythene bag and brought to the Microbiology laboratory of the Faculty of Medicine, University of Jember. 25-gram fried chicken soaked in 225 mL sterile distilled water for 15 minutes, stirred vigorously, then blended and analyzed further. 1 ose suspension of fried chicken was taken to be planted on Mannitol Salt Agar (MSA) and Salmonella chromogenic Agar (SCA) media by scratching and incubated for 24 hours at 37 °C. On day 2, the growth of bacterial colonies was observed. There are three colors of colonies that may grow, namely blue (*E. coli*), magenta red (*Salmonella*), and clear yellow (*Proteus*). The culture results were then characterized by planting on API E 20 media and then confirmed using Gram staining.

RESULT AND DISCUSSION

Foodborne disease is caused by pathogenic bacteria such as *E. coli*, *Salmonella*, *Saurus*, *Proteus spp.* It has become a severe public health problem worldwide. This pathogen is transmitted mainly through the consumption of contaminated food, and therefore the presence of such microorganisms in meat has relevant public health implications (Haasan et al., 2020). From 27 stalls, there were 79 samples of fried chicken consisting of 26 thighs, 26 wings, and 27 fried chicken breasts. Almost all samples (98.7%) detected at least 1 type of pathogenic bacteria (Table 1). The results of this study are almost the same as previous studies in Tennessee, which found that 95.2% contained enterobacteria in chicken, beef, and turkey

(Kilonzo-Nthenge et al., 2013). This can happen because harmful microorganisms are widespread in soil, water, animals, and food handlers. These microorganisms spread on hands, clothing, utensils, and cutting boards; slight contact will transfer to meat and chicken diets and cause foodborne illness. Raw foods, especially meat, poultry, and juices, contain harmful microorganisms transferred to other foods during preparation and storage (WHO, 2015). Based on the bacterial identification test results using MSA and SCA media, five bacteria

were found in fried chicken, namely *S. aureus*, *E. coli*, *S. typhi*, *S. Typhimurium*, and *Proteus spp.* (Table 2 and Figures 1 and 2).

Table 1. Prevalence of bacterial contaminants in fried chicken sold in the Jember University campus area

Fried chicken	n	Positive	Percentage
Thigh	26	26	100%
Wing	26	25	96.2%
Chest	27	27	100%
Total	79	78	98.7%

Table 2. Results of Isolation and Identification of bacterial contaminants in fried chicken sold in the Jember University campus area

Stall	Types of bacteria		
	Thigh	Wing	Chest
1	<i>E. coli</i> , <i>S. typhimurium</i> , <i>Proteus sp</i>	Negatif	<i>Proteus sp</i>
2	<i>E. coli</i> , <i>S. typhimurium</i> , <i>S. aureus</i>	<i>E. coli</i> , <i>S. typhimurium</i> , <i>S.aureus</i>	<i>E. coli</i> , <i>S. typhimurium</i> , <i>S. aureus</i>
3	<i>E. coli</i> , <i>S. aureus</i>	<i>E. coli</i> , <i>S. aureus</i>	<i>E. coli</i> , <i>S. aureus</i>
4	<i>E. coli</i> , <i>S aureus</i>	<i>E. coli</i> , <i>S. aureus</i>	<i>E. coli</i> , <i>S. aureus</i>
5	<i>E. coli</i> , <i>S. aureus</i>	<i>E. coli</i> , <i>S. aureus</i>	<i>E. coli</i> , <i>S. aureus</i>
6	<i>E. coli</i> , <i>S. aureus</i>	<i>E. coli</i> , <i>S. aureus</i>	<i>E. coli</i> , <i>S. aureus</i>
7	<i>E. coli</i> , <i>S. typhimurium</i> , <i>S. aureus</i>	<i>E. coli</i> , <i>S. aureus</i>	<i>E. coli</i> , <i>S. aureus</i>
8	<i>E. coli</i> , <i>S. aureus</i>	<i>E. coli</i> , <i>S. aureus</i>	<i>E. coli</i> , <i>S. aureus</i>
9	<i>E. coli</i> , <i>S. typhimurium</i> , <i>S. aureus</i>	<i>E. coli</i> , <i>S. aureus</i>	<i>E. coli</i> , <i>S. typhimurium</i> , <i>S. aureus</i>
10	<i>E. coli</i> , <i>S typhi</i> , <i>S. aureus</i>	<i>E. coli</i> , <i>S. aureus</i>	<i>E. coli</i> , <i>S. typhimurium</i> , <i>S. aureus</i>
11	<i>E. coli</i> , <i>S. aureus</i>	<i>E. coli</i> , <i>S. aureus</i>	<i>E. coli</i> , <i>S. typhimurium</i> , <i>S. aureus</i>
12	<i>E. coli</i> , <i>S. aureus</i>	<i>E. coli</i> , <i>S. typhi</i> , <i>S. aureus</i>	<i>E. coli</i> , <i>S. aureus</i>
13	<i>E. coli</i> , <i>S. aureus</i>	<i>E. coli</i> , <i>S. aureus</i>	<i>E. coli</i> , <i>S. aureus</i>
14	<i>E. coli</i> , <i>S. typhimurium</i> , <i>S. aureus</i>	<i>E. coli</i> , <i>S. aureus</i>	<i>E. coli</i> , <i>S. typhimurium</i> , <i>S. aureus</i>
15	<i>E. coli</i> , <i>S. aureus</i>	<i>E. coli</i> , <i>S. aureus</i>	<i>E. coli</i> , <i>S. typhi</i>
16	<i>E. coli</i> , <i>S. aureus</i>	<i>E. coli</i> , <i>S. typhimurium</i> , <i>S. aureus</i>	<i>E. coli</i> , <i>S. typhimurium</i> , <i>S. aureus</i>
17	<i>E. coli</i> , <i>S. typhimurium</i> , <i>S. aureus</i>	<i>E. coli</i> , <i>S. typhimurium</i> , <i>S. aureus</i>	<i>E. coli</i> , <i>S. typhimurium</i> , <i>S. aureus</i>
18	<i>E. coli</i> , <i>S. typhimurium</i> , <i>S. aureus</i>	<i>E. coli</i> , <i>S. typhimurium</i> , <i>S. aureus</i>	<i>E. coli</i> , <i>S. typhimurium</i> , <i>S. aureus</i>
19	<i>E. coli</i> , <i>S. aureus</i>	<i>E. coli</i> , <i>S. typhimurium</i> , <i>S. aureus</i>	<i>E. coli</i> , <i>S. typhimurium</i> , <i>S. aureus</i>
20	-	<i>E. coli</i> , <i>S. aureus</i>	<i>E. coli</i> , <i>S. aureus</i>
21	<i>E. coli</i> , <i>S. aureus</i>	<i>E. coli</i> , <i>S. aureus</i>	<i>E. coli</i> , <i>S. aureus</i>
22	<i>E. coli</i> , <i>S. aureus</i>	-	<i>E. coli</i> , <i>S. aureus</i>
23	<i>E. coli</i> , <i>S. aureus</i>	<i>E. coli</i> , <i>S. aureus</i>	<i>E. coli</i> , <i>S. aureus</i>
24	<i>E. coli</i> , <i>S. aureus</i>	<i>E. coli</i> , <i>S. typhimurium</i> , <i>S. aureus</i>	<i>E. coli</i> , <i>S. aureus</i>
25	<i>E. coli</i> , <i>S. aureus</i>	<i>E. coli</i> , <i>S. aureus</i>	<i>E. coli</i> , <i>S. typhimurium</i> , <i>S. aureus</i>
26	<i>E. coli</i> , <i>S. aureus</i>	<i>E. coli</i> , <i>S. typhi</i> , <i>S. aureus</i>	<i>E. coli</i> , <i>S. aureus</i>
27	<i>E. coli</i>	<i>E. coli</i> , <i>S. aureus</i>	<i>E. coli</i> , <i>S. typhi</i> , <i>S. aureus</i>

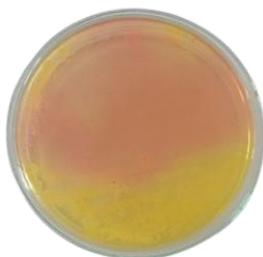

Figure 1. Culture results on MSA

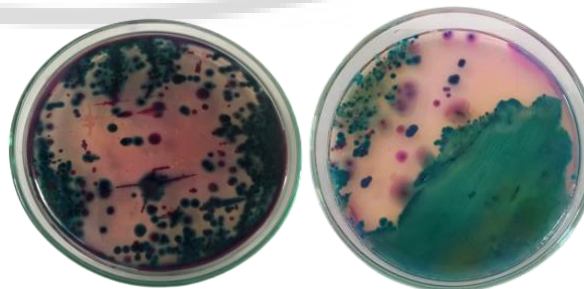

Figure. 2 Culture results on SCA

Table 3. Prevalence of contaminant bacteria based on fried chicken organ

Fried chicken	Types of contaminants bacteriae														
	<i>S. aureus</i>			<i>E. coli</i>			<i>S. typhimurium</i>			<i>S. typhi</i>			<i>Proteus spp.</i>		
	Neg	Pos	%	Neg	Pos	%	Neg	Pos	%	Neg	Pos	%	Neg	Pos	%
Thigh	2	24	92.3	0	26	100	19	7	30.4	25	1	4.3	25	1	4.3
Wing	1	25	96.3	0	26	100	21	5	21.7	23	3	11.5	26	0	0.0
Chest	1	26	96.2	1	26	96.2	18	9	33.3	24	3	11.1	26	1	4.2
Total	4	75	94.9	1	78	98.8	58	21	26.5	72	7	8.8	77	2	2.5

From 79 samples of fried chicken found *Escherichia coli* (98.8%), *Staphylococcus aureus* (94.9%), *Salmonella Typhimurium* (26.5%), *Salmonella typhi* (8.8%), and *Proteus spp.* (2.5%). This result is almost the same as the research on Bangladeshi ready-to-eat food (Akter et al., 2019) but differs from the research result in China, which is only 17.2% (Ou et al., 2020). The prevalence of bacteria derived from meat may vary from country to country, type of meat sample, season of sampling, and isolation method.

In the study, the highest prevalence was *E. coli*, followed by *S. aureus*, *S. Typhimurium*, *S. typhi*, and *Proteus spp.* However, if different types of fried chicken meat were found, 26 (88.9%) samples were positive for *S. aureus*, 26 (100%) samples were positive for *E. coli*. 7(30.4%) samples were positive for *S. Typhimurium*, 1 (4.3) sample were positive for *S. typhi*, and 1 (4.3%) samples were positive for *Proteus spp.* Of the 26 samples of fried chicken wings, 25 (96.3%) samples were positive for *S. aureus*, 26 samples (100%) were positive for *E. coli*, 5 (21.7%) were positive for *S. Typhimurium*, three samples (11.1%) positive *S. typhi*. Of the 27 fried chicken breast samples, 26 (96.7%) were positive for *S. aureus*, 26 (98.8%) were positive for *E. coli*, 18 (33.3%) were positive for *S. Typhimurium*, 3 (11.1%) positive for *S. Typhi* and 1 (4.2%) positive for *Proteus spp.*

Contamination of pathogenic *E. coli* along the broiler meat supply chain is a serious public health problem. This study found that 98.8% of ready-to-eat fried chicken samples were contaminated with *E. coli*. This result is different from several other studies that used samples of raw chicken meat or swabs directly from the cloaca of live broiler chickens (Hardiati et al., 2021; Indrawati et al., 2021; Rahayuningtyas et al., 2020; Salisu et al., 2020). Although most strains of *E. coli* are harmless and are normal flora in the intestines of humans and warm-blooded animals, some strains can cause severe foodborne illness in humans (Hui Zhang et al., 2017).

The average presence of *S. aureus* in fried chicken was (94.9%), different from that in Benin, which was only 9.9% (OP et al., 2016). Staphylococci are present in air, dust, waste, food, or food utensils, environmental surfaces, humans, and animals. Humans and animals are the primary reservoirs. *Staphylococci* are also present in the nasal passages and throat and the hair and skin of 50% or more of healthy people. Although food handlers are the primary source of food contamination in food poisoning outbreaks, utensils, and environmental surfaces can also be a source of *S. aureus* contamination (Hyeon et al., 2013).

Staphylococcus aureus can cause food poisoning if the strains present in meat can produce enterotoxins. In addition, it has been hypothesized that handling or consumption of poultry meat may lead to colonization of the skin and mucosa (e.g., nasal and oral mucosa), which are considered important risk factors for *S. aureus* infection. Foodborne transmission of livestock-associated *methicillin-resistant S. aureus* (MRSA) is of particular concern given the recent emergence of this multi-drug-resistant bacterium in meat products, including poultry (Bortolaia et al., 2016). Chicken meat and its processed products contaminated with pathogenic bacteria will affect its quality and processed products. If consumed by humans, this chicken meat will cause foodborne diseases with mild to severe symptoms (Zelpina et al., 2020).

In this study, the prevalence of *Salmonella spp.* in ready-to-eat fried chicken is 17.45%, contrary to research in Bogor on processed chicken meat products at 38.09% (Novvera et al., 2020), in Dhaka on chicken meat 8.62% (Siddiky et al., 2021). *Salmonella* is a crucial foodborne infection in humans worldwide and has signs of significant morbidity, mortality, and economic loss (Abate & Assefa, 2021). *Salmonella* is one of the most common foodborne pathogens, causing global foodborne disease outbreaks (Legese et al., 2020). Poultry, in particular, has been

considered the single leading cause of human salmonellosis, although the pathogen has been associated with a variety of food sources. Avian salmonellosis not only attacks the poultry industry but can also infect humans and is caused by the consumption of contaminated poultry meat and eggs (Gutema et al., 2021). Livestock products and by-products, especially eggs and poultry meat, are common carriers of Salmonella infection (Antunes et al., 2016). Typhoid and enteritis can be caused by foodborne *Salmonella* infection, which can be more severe in immunocompromised patients (Bintsis, 2017).

Recently, fast food consumption has increased widely, and the fast-food sector is becoming an important industry. Due to improper handling and management, such foods can quickly become contaminated with pathogenic microorganisms, which often cause foodborne illness and even death (Akter et al., 2019). Previous research revealed a high risk of infection associated with fast food consumption (Al et al., 2020).

CONCLUSION

This study shows that fast-food fried chicken sold in the Jember University campus is contaminated with pathogenic bacteria, namely *E. coli*, *S. aureus*, *S. typhimurium*, *S. typhi*, and *Proteus spp.* Therefore, it is necessary to ensure a food safety training program for all food vendors to reduce the risk of infection and provide safe food. Consumers should also be selective in choosing food and encourage fast-food fried chicken sellers to follow food safety rules and regulations. There needs to be regular monitoring by the ministry of health, with strict enforcement of the law, to improve the hygienic practices of fast-food vendors.

CONFLICT OF INTEREST

The authors declare no conflict of interest.

ACKNOWLEDGMENT

Acknowledgments are given to the University of Jember and the Faculty of Medicine at the University of Jember. They have supported the implementation of this research through the Post-Doctoral Grant of the University of Jember.

REFERENCES

- Abate, D. & N. Assefa. 2021. Prevalence and antimicrobial resistance patterns of *Salmonella* isolated in human stools and animal origin foods in Ethiopia: A systematic review and meta-analysis. *International Journal of Health Sciences* 15(1):43-55.
- Akter, M., S. Sultana, & S. Munshi. 2019. Microbiological quality assessment of ready-to-eat fried chicken and chicken soup samples sold in Dhaka Metropolis, Bangladesh. *Sumerians Journal of Biotechnology* 2(7):48-54.
- Al, A., M. Sabuj, Z.F. Haque, I. Younus, A. Pondit, & N. Barua. 2020. Microbial risk assessment of ready-to-eat fast foods from different street-vended restaurants. *International Journal of One Health* 6(1):41-48. DOI: 10.14202/IJOH.2020.41-48.
- Antunes, P., J. Mourão, J. Campos, & L. Peixe. 2016. Salmonellosis: The role of poultry meat. *Clinical Microbiology and Infection* 22(2):110-121. DOI: 10.1016/j.cmi.2015.12.004.
- Aung, K.T., M.L. Chau, K.W. Mak, N. Lim, N., J.Q. Oh, J.S.L. Kang, Y.H. Lim, T.L.V. Goh, H.M. Yap, R.A. Gutierrez, & L.C. Ng. 2018. Microbiological assessment of chicken meat sold at chicken rice stalls in Singapore. *Southeast Asian Journal of Tropical Medicine and Public Health*, 49(6), 1043–1052.
- Bintsis, T. 2017. Foodborne pathogens. *AIMS Microbiology* 3(3):529-563. DOI: 10.3934/microbiol.2017.3.529.
- Bortolaia, V., C. Espinosa-Gongora, & L. Guardabassi. 2016. Human health risks associated with antimicrobial-resistant enterococci and *Staphylococcus aureus* on poultry meat. *Clinical Microbiology and Infection* 22(2):130-140. DOI: 10.1016/j.cmi.2015.12.003.
- Gutema, F.D., R.D. Abdi, G.E. Agga, S. Firew, G. Rasschaert, W. Mattheus, F. Crombe, L. Duchateau, S. Gabriël, & L. De Zutter. 2021. Assessment of beef carcass contamination with *Salmonella* and *E. coli* O 157 in slaughterhouses in Bishoftu, Ethiopia. *International Journal of Food Contamination* 8(1):1-9. DOI: 10.1186/s40550-021-00082-1.

- Haasan, M.A., R.A. Amin, & M.M. Elheity. 2020. Bacteriological evaluation to Foodborne Pathogens in Ready to Eat Meats 39:122-126.
- Haftay, A., H. Geberemedhin, A. Belay, E. Goytom, & W. Kidane. 2018. Antimicrobial resistance profile of *Staphylococcus aureus* isolated from raw cow milk and fresh fruit juice in Mekelle, Tigray, Ethiopia. *Journal of Veterinary Medicine and Animal Health* 10(4):106-113. DOI: 10.5897/jvmah2017.0664.
- Hardiati, A., S. Safika, I.W.T. Wibawan, A. Indrawati, & F.H. Pasaribu. 2021. Isolation and detection of antibiotics resistance genes of *Escherichia coli* from broiler farms in Sukabumi, Indonesia. *Journal of Advanced Veterinary and Animal Research* 8(1):84-90. DOI: 10.5455/javar.2021.h489.
- Hessel, C.T., S. de Oliveira Elias, J.P. Pessoa, L.M. Zanin, E. Stedefeldt, & E.C. Tondo. 2019. Food safety behavior and handling practices during purchase, preparation, storage, and consumption of chicken meat and eggs. *Food Research International* 125:108631. DOI: 10.1016/j.foodres.2019.108631.
- Hui Zhang, M.U. Rehman, K. Li, H. Luo, Y. Lan, F. Nabi, M. Shahzad, S. Huang, X. Liu, K. Mehmood, M.K. Iqbal, & J. Lii. 2017. Antimicrobial resistance of *Escherichia coli* isolated from Tibetan piglets suffering from white score diarrhea. *Pakistan Veterinary Journal* 37(1):43-46. DOI: 10.1097/QCO.0b013e3283638104.
- Hyeon, J.Y., G.T. Chung, S.H. Bing, K.S. Kwon, H.H. Lee, S.J. Kim, S.E. Jeon, Y.H. Kang, & J. Kim. 2013. A foodborne outbreak of *Staphylococcus aureus* associated with fried chicken in the Republic of Korea. *Journal of Microbiology and Biotechnology* 23(1):85-87. DOI: 10.4014/jmb.1210.10022.
- Indrawati, A., K. Khoirani, S. Setyaningsih, U. Affif, S. Safika, & S.G. Ningrum. 2021. Detection of Tetracycline resistance genes among *Escherichia coli* isolated from layer and broiler breeders in West Java, Indonesia. *Tropical Animal Science Journal* 44(3):267-272. DOI: 10.5398/tasj.2021.44.3.267,
- Kayalvizhi, V. & U. Antony. 2011. Microbial and Physico-chemical changes in tomato juice subjected to pulsed electric field treatment. *African Journal of Agricultural Res* 6(30): 6348-6353. DOI: 10.5897/AJMR2014. 6728.
- Kilonzo-Nthenge, A., E. Rotich, & S.N. Nahashon. 2013. Evaluation of drug-resistant Enterobacteriaceae in retail poultry and beef. *Poultry Science* 92(4):1098-1107. DOI: 10.3382/ps.2012-02581.
- Lee, S.K., K.Y. Song, J.W. Chon, D.H. Kim, & K.H. Seo. 2017. Evaluation of selective-enrichment and chromogenic media for salmonella detection in raw shell egg contents with a low microbial load. *Foodborne Pathogens and Disease* 14(7): 414-418. DOI: 10.1089/fpd.2016.2250.
- Legese, H., T. Kahsay, A. Gebrewahd, B. Berhe, B. Fseha, S. Tadesse, G. Gebremariam, H. Negash, F. Mardu, K. Tesfay, & G. Adhanom. 2020. Prevalence, antimicrobial susceptibility pattern, and associated factors of *Salmonella* and *Shigella* among food handlers in Adigrat University student's cafeteria, Northern Ethiopia, 2018. *Tropical Diseases, Travel Medicine and Vaccines*, 6(1):1-9. DOI: 10.1186/s40794-020-00119-x.
- Ma, L., M. Petersen, & X. Lu. 2020. Identification and antimicrobial susceptibility testing of campylobacter using a microfluidic lab-on-a-chip device. *Applied and Environmental Microbiology* 86(9):e00096-20. DOI: 10.1128/AEM.00096-20
- Novera, R., W.P. Rahayu, H.D. Kusumaningrum, N. Indrotrianto, & E. Nikastri. 2020. Prevalence of salmonella contamination in the processing chain of selected chicken-based side dishes. *Food Research* 4(3):690-696. DOI: 10.26656/fr.2017.4(3).338.
- Op, O., I. Jo, E. Pa, & E. Se. 2016. Proximate Analysis and microbial quality of ready-to-eat (RTE) fried chicken parts. *Journal of Food & Industrial Microbiology* 2(1): 1000107. DOI: 10.4172/2572-4134.1000107.
- Ou, C., D. Shang, J. Yang, B. Chen, J. Chang, F. Jin, & C. Shi. 2020. Prevalence of multidrug-resistant *Staphylococcus aureus* isolates with solid biofilm formation ability among animal-based food in Shanghai. *Food Control* 112:107106. DOI: 10.1016/j.foodcont.2020.107106.
- Putri, A.R., E. Suswati, & L. Indreswari. 2018. Resistensi *Escherichia coli* dari isolat daging ayam broiler terhadap tetrasiklin *Journal of Agromedicine and Medical Sciences* 4(1):38-44.

- Rahayuningtyas, I., A. Indrawati, I.W.T. Wibawan, M.F. Palupi, & I. Istiyangsih. 2020. Phylogenetic group determination and plasmid virulence gene profiles of colistin-resistant *Escherichia coli* originated from the broiler meat supply chain in Bogor, Indonesia. *Veterinary World* 13(9):1807-1814. DOI: 10.14202/vetworld.2020.1807-1814.
- Salisu, Z., S.S. Nassarawa, & S. Farouq. 2020. Microbial quality assessment of roasted and fried meat sold in Gumel town. *Highlights in BioScience* 3:20222. DOI: 10.36462/h.biosci.20222.
- Siddiky, N.A., M.S. Sarker, M.S.R. Khan, R. Begum, M.E. Kabir, M. R. Karim, M.T. Rahman, A. Mahmud, & M.A. Samad. 2021. Virulence and antimicrobial resistance profiles of *Salmonella enterica* serovars isolated from chicken at wet markets in Dhaka, Bangladesh. *Microorganisms* 9:952. DOI: 10.3390/microorganisms9050952.
- Sudiarta, I., A. Semariyani, I. Candra, N. Darmadi, & D. Edi. 2019. Traditional Food security "urutan" special bali based on chicken meat is reviewed from microbial contamination. DOI: 10.4108/eai.30-10-2018.2281480.
- Susanna, D., Zakianis, & Y.M. Indrawani. 2012. Fly density and environmental factors in street vendor foods and *Escherichia coli*. *Microbes in Applied Research: Current Advances and Challenges*, Malaga, Spain, 14-16 September 2011. pp:263-267. DOI: 10.1142/9789814405041_0053.
- Van Kampen, J., R. Gross, W. Schultink, & A. Usfar. 1998. The microbiological quality of street foods in Jakarta compared to home-prepared foods and foods from tourist hotels. *International Journal of Food Sciences and Nutrition* 49(1):17-26. DOI: 10.3109/09637489809086400.
- [WHO] World Health Organization. 2015. WHO Estimates of The Global Burden of Foodborne Diseases: Foodborne Disease Burden Epidemiology Reference Group 2007-2015.
- [WHO] World Health Organization. 2020. Food safety 30. <https://www.who.int/en/news-room/fact-sheets/detail/food-safety>.
- Zelpina, E., S. Walyani, A.B. Niasono, & F. Hidayati. 2020. Dampak infeksi *Salmonella* sp . dalam daging ayam dan produknya terhadap kesehatan masyarakat The impact of *Salmonella* sp. infection in chicken meat and its products on public health 6(1):25-34. [Indonesian].
- Zhao, X., C.W. Lin, J. Wang, & D.H. Oh. 2014. Advances in rapid detection methods for foodborne pathogens. *Journal of Microbiology and Biotechnology* 24(3):297-312. DOI: 10.4014/jmb.1310.10013.